

CITY OF SACRAMENTO
1231 I Street, Sacramento, CA 95814

Permit No: 9906787
Insp Area: 4

Site Address: 1849 HAWKHAVEN WY SAC
Parcel No: 225-1100-021
N

NORHTPOINTE PARK VIL# 5 LOT 21

Sub-Type: NSFR
Housing (Y/N):

CONTRACTOR
CENTEX HOMES
3300 DOUGLAS BLVD
STE 210 95661

OWNER

ARCHITECT

Nature of Work: 2 STORY 5 ROOM SFD

CONSTRUCTION LENDING AGENCY: I hereby affirm under penalty of perjury that there is a construction lending agency for the performance of the work for which this permit is issued (Sec. 3097, Civ. C).

Lender's Name _____ Lender's Address _____

LICENSED CONTRACTORS DECLARATION: I hereby affirm under penalty of perjury that I am licensed under provisions of Chapter 9 (commencing with section 7000) of Division 3 of the Business and Professions Code and my license is in full force and effect.

License Class B License Number 734094 Date 7-1-99 Contractor Signature Daniel W. Ferris

OWNER-BUILDER DECLARATION: I hereby affirm under penalty of perjury that I am exempt from the contractors License Law for the following reason (Sec. 7031.5, Business and Professions Code; any city or county which requires a permit to construct, alter, improve, demolish, or repair any structure, prior to its issuance, also requires the applicant for such permit to file a signed statement that he or she is licensed pursuant to the provisions of the Contractors License Law (Chapter 9 (commencing with Section 7000) of Division 8 of the Business and Professions Code) or that he or she is exempt therefrom and the basis for the alleged exemption. Any violation of Section 7031.5 by any applicant for a permit subjects the applicant to a civil penalty of not more than five hundred dollars (\$500.00):

____ I, as a owner of the property, or my employees with wages as their sole compensation, will do the work, and the structure is not intended or offered for sale (Sec. 7044, Business and Professional Code: The Contractors License Law does not apply to an owner of property who builds or improves thereon, and who does such work himself or herself or through his/her own employees, provided that such improvements are not intended or offered for sale. If, however, the building or improvement is sold within one year of completion, the owner-builder will have the burden of proving that he/she did not build or improve for the purpose of sale.)

____ I, as owner of the property, am exclusively contracting with licensed contractors to construct the project (Sec. 7044, Business and Professions Code: The Contractors License Law does not apply to an owner of property who builds or improves thereon, and who contracts for such projects with a contractor(s) licensed pursuant to the Contractors License Law).

____ I am exempt under Sec. _____ B & PC for this reason: _____
Date 7-1-99 Owner Signature Daniel W. Ferris

IN ISSUING THIS BUILDING PERMIT, the applicant represents, and the city relies on the representation of the applicant, that the applicant verified all measurements and locations shown on the application or accompanying drawings and that the improvement to be constructed does not violate any law or private agreement relating to permissible or prohibited locations for such improvements. This building permit does not authorize any illegal location of any improvement or the violation of any private agreement relating to location of improvements.

I certify that I have read this application and state that all information is correct. I agree to comply with all city and county ordinances and state laws relating to building construction and hereby authorize representative(s) of this city to enter upon the above-mentioned property for inspection purposes.

Date 7-1-99 Applicant/Agent Signature Daniel W. Ferris

WORKER'S COMPENSATION DECLARATION: I hereby affirm under penalty of perjury one of the following declarations:

____ I have and will maintain a certificate of consent to self-insure for workers' compensation as provided for by Section 3700 of the Labor Code, for the performance of work for which the permit is issued.

____ I have and will maintain workers' compensation insurance, as required by Section 3700 of the Labor Code, for the performance of the work for which this permit is issued. My workers' compensation insurance carrier and policy number are:

Carrier AMER. GUAR. & LIAB. INS. Policy Number WC8322096-02 Exp Date 10/01/1999

____ (This section need not be completed if the permit is for \$100 or less) I certify that in the performance of the work for which this permit is issued, I shall not employ any person in any manner so as to become subject to the workers' compensation laws of California and agree that if I should become subject to the workers' compensation provisions of Section 3700 of the Labor Code, I shall forthwith comply with those provisions.

Date 7-1-99 Applicant Signature Daniel W. Ferris

WARNING: FAILURE TO SECURE WORKER'S COMPENSATION COVERAGE IS UNLAWFUL AND SHALL SUBJECT AN EMPLOYER TO CRIMINAL PENALTIES AND CIVIL FINES UP TO ONE HUNDRED THOUSAND DOLLARS (\$100,000) IN ADDITION TO THE COST OF COMPENSATION, DAMAGES AS PROVIDED FOR IN SECTION 3706 OF THE LABOR CODE, INTEREST AND ATTORNEY'S FEE.

THIS PERMIT SHALL EXPIRE BY LIMITATION IF WORK IS NOT COMMENCED WITHIN 180 DAYS.

Natomas Unified School District
 1515 Sports Drive, #1 • Sacramento, CA 95834-1905
 Phone 916/641-3300 • Fax 916/928-1629

CERTIFICATION OF COMPLIANCE

SCHOOL DISTRICT DEVELOPMENT FEES

PART I: TO BE COMPLETED BY APPLICANT			
Property Owner's Name	CENTEX HOMES		
Owner's Address	3300 DOUGLAS BLVD. #210, ROSEVILLE, CA 95661		
Project Address	1849 HAWKHAVEN WAY, SACRAMENTO	LOT 21	
Parcel Number	225-1100-021		
Subdivision Name	NORTHPOINTE #5		
Number of Units	1		
Print Applicant's Name	DEBBIE STOWERS	Applicant's Signature	<i>Debbie Stowers</i>
Title of Applicant	PERMIT COORDINATOR		
Date	6-21-99	Telephone Number	786-8693
PART II: TO BE COMPLETED BY BUILDING DEPARTMENT			
Plan Identification Number	1603		
Building Type (Check One)	<input checked="" type="checkbox"/> Residential <input type="checkbox"/> Apartment/Condominium <input type="checkbox"/> Commercial/Industrial		
Square Feet of Chargeable Building Area	1603		
Signature	<i>[Signature]</i>		Date
Title			6-21-99
PART III: TO BE COMPLETED BY NATOMAS UNIFIED SCHOOL DISTRICT			
District Certification Number	99-490		
Fees Collected:			
Residential:	1603	Sq. Ft. X \$ 4.57	= \$ 7325.71
Apartment/Condominium:		Sq. Ft. X \$	= \$
Commercial/Industrial:		Sq. Ft. X \$	= \$
NOTICE TO APPLICANT: Pursuant to government code section 66020 (d), this will serve to notify you that the 90-day approval period in which you may protest the fees, or other payment identified above, will begin to run on the date in which the building or installation permit for this project is issued, or on which they are paid to the District, or to another public entity authorized to collect them on behalf of the District, whichever is earlier.			
Applicant Signature:	_____		Date: _____

This certification covers only the amount of square footage indicated above. Any additions or corrections to the square footage for this project will require an amendment to the Certificate of Compliance.

As the authorize Natomas Unified School District official, I hereby certify that the requirements of Government Code Section 95995 have been complied with by the above signed applicant.

SIGNATURE: *[Signature]* DATE: 6/24/99
 TITLE: FP

COUNTY SANITATION DISTRICT NO. 1
 SACRAMENTO REGIONAL COUNTY SANITATION DISTRICT
SEWER IMPACT FEE
 PERMIT AND CALCULATION SHEET

APPLICATION NO:	BLDG PERMIT NO: <i>City</i>
GENERAL INFORMATION	THIS PERMIT GOOD ONLY WHEN DEPT 29 VALIDATED BY THE CASIER TRAN 391963 06/24/99 RECEIPT 705736 C#4 \$2,593.10 <i>202-156 6-24-99</i> THIS PERMIT TO CONNECT EXPIRES ONE YEAR FROM DATE OF ISSUANCE

FEE CALCULATION		BUILDING USE	
INSPECTION	<i>0</i>	RESIDENTIAL SF <input type="checkbox"/>	MF <input type="checkbox"/>
CSD-1	<i>208.-</i>	COMMERCIAL USE	UNITS
SRCSD	<i>2385.-</i>		
CONSTRUCTION			
IN-LIEU			
TOTAL FEE	<i>2593.-</i>		

APN: *225-1100-021*

DESCRIPTION/
SUBDIVISION *Northpointe #5* LOT: *21*

PROPERTY ADDRESS *1849 Hawkhaven Way*

OWNER *Center Homes*

MAILING ADDRESS *3300 Doughs Blvd. #210*

CITY-STATE-ZIP *Roseville CA 95661* PHONE *786-8693*

ADDITIONAL FEES MAY BE DUE IF CHANGES IN USE INCREASE SEWER IMPACT.

APPLICANT SIGNATURE *Debbi Stowers*

CONSOLIDATED UTILITY BILLING USE ONLY

ACCT _____ INPUT _____ START _____

BILLING COPY

POR. T9N., R4E., M.D.B. & M.

225-110

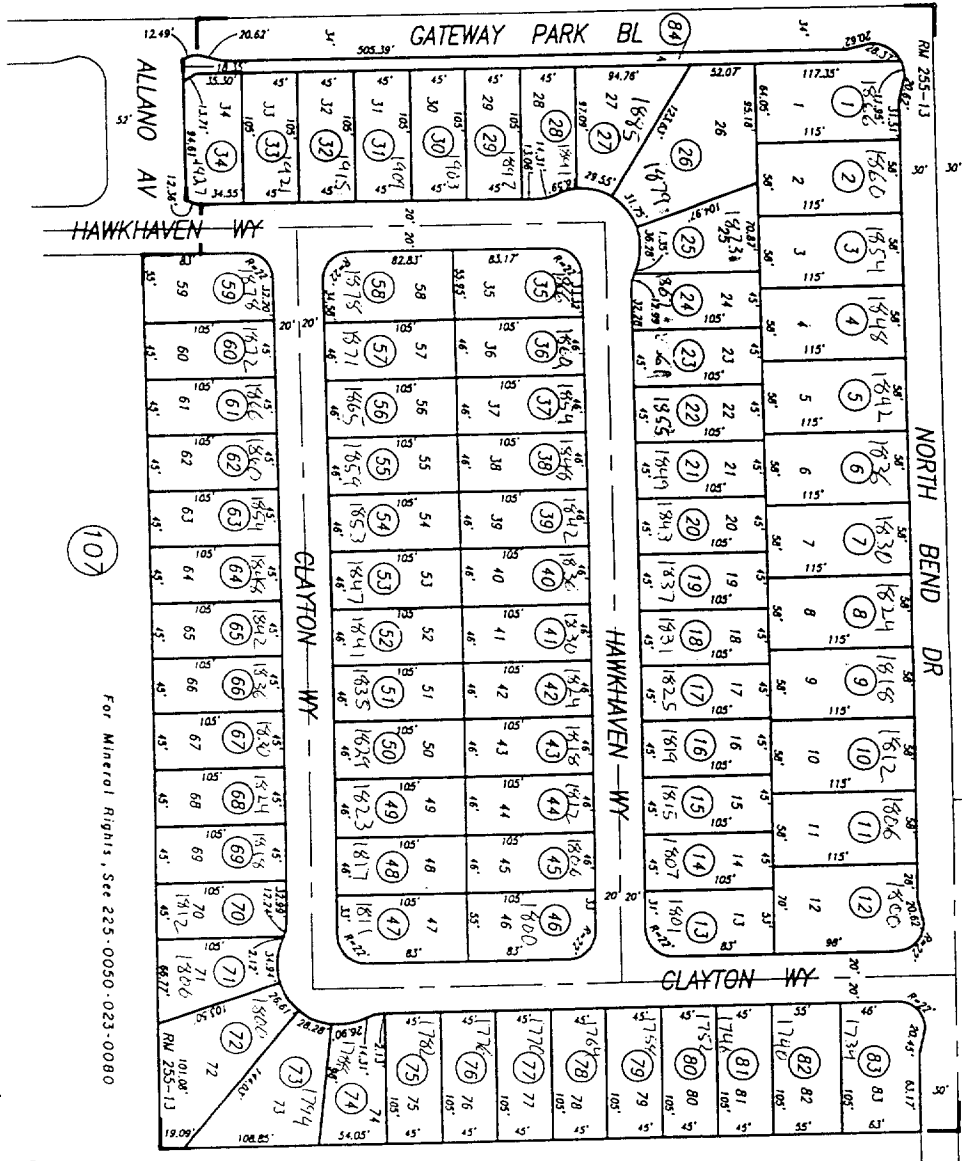

Northpointe Park Unit No. 5, R.M. Bk. 255 Pg. 13 (11-23-88)

For Mineral Rights, See 225-0050-023-0080

CITY OF SACRAMENTO
Assessor's Map Bk. 225 Pg. 110
County of Sacramento, Calif.

Note to Buyer: This plot plan is provided as a general layout of the property. All information on this plan, including but not limited to tree locations and sizes, setback dimensions, driveway grades, and wall heights and locations, are approximate and may vary or change without prior notice.

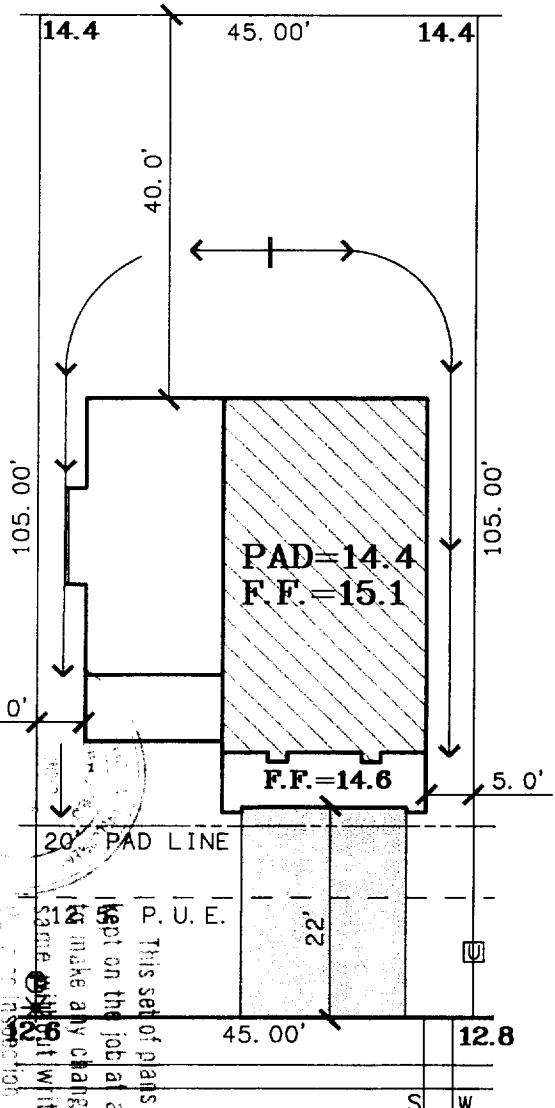

This set of plans and specifications must be kept on the job at all times and it is unlawful to make any changes or alterations from the same without written permission from the City Engineer.

LOT 21 B
PLAN 1603C RIGHT
A.P.N.:
ADDRESS: 1849 HAWKHAVEN WAY
LOT AREA: 4,725 SF
LOT COVERAGE: 30%

READ AND APPROVED	
Plan <u>1603</u>	Land Development <u>SP 6/1/99</u>
Elevation <u>B</u>	Const. Manager _____
Orientation <u>GAR RIGHT</u>	Sales Appr. _____
Color _____	Field Manager _____

The Splink Corporation
 2590 VENTURE OAKS WAY
 SACRAMENTO, CA 95833
 PH:(916)925-5550 FAX:(916)921-9274

CENTEX HOMES
 3300 Douglas Boulevard
 Suite 210
 Roseville, Ca. 95661
 office: (916) 786-8693
 fax: (916) 786-6802

NORTHPOINTE PARK
UNIT NO. 5
 City of Sacramento, California
 Scale: 1"=20'
 May 26, 1999