

CITY OF SACRAMENTO

Permit No: 9805522

1231 I Street, Sacramento, CA 95814

Insp Area: 1

Site Address: 71 45TH ST SAC

Sub-Type: AOTHR

Parcel No: 0040042018

Housing (Y/N): N

CONTRACTOR

TUFF SHED INC
3202 ORANGE GROVE
NORTH HIGHLANDS CA 95660

OWNER

BATES BARRETT R/KATHLEEN C
71 45TH ST
SACRAMENTO CA 95819

ARCHITECT

Nature of Work: STORAGE SHED IN BACK YARD

CONSTRUCTION LENDING AGENCY: I hereby affirm under penalty of perjury that there is a construction lending agency for the performance of the work for which this permit is issued (Sec. 3097, Civ. C).

Lender's Name Lender's Address

LICENSED CONTRACTORS DECLARATION: I hereby affirm under penalty of perjury that I am licensed under provisions of Chapter 9 (commencing with section 7000) of Division 3 of the Business and Professions Code and my license is in full force and effect.

License Class B License Number 621664 Date 6/15/98 Contractor Signature [Signature]

OWNER-BUILDER DECLARATION: I hereby affirm under penalty of perjury that I am exempt from the contractors License Law for the following reason (Sec. 7031.5, Business and Professions Code; any city or county which requires a permit to construct, alter, improve, demolish, or repair any structure, prior to its issuance, also requires the applicant for such permit to file a signed statement that he or she is licensed pursuant to the provisions of the Contractors License Law (Chapter 9 (commencing with Section 7000) of Division 8 of the Business and Professions Code) or that he or she is exempt therefrom and the basis for the alleged exemption. Any violation of Section 7031.5 by any applicant for a permit subjects the applicant to a civil penalty of not more than five hundred dollars (\$500.00);

I, as a owner of the property, or my employees with wages as their sole compensation, will do the work, and the structure is not intended or offered for sale (Sec. 7044, Business and Professional Code: The Contractors License Law does not apply to an owner of property who builds or improves thereon, and who does such work himself or herself or through his/her own employees, provided that such improvements are not intended or offered for sale. If, however, the building or improvement is sold within one year of completion, the owner-builder will have the burden of proving that he/she did not build or improve for the purpose of sale.)

I, as owner of the property, am exclusively contracting with licensed contractors to construct the project (Sec. 7044, Business and Professions Code: The Contractors License Law does not apply to an owner of property who builds or improves thereon, and who contracts for such projects with a contractor(s) licensed pursuant to the Contractors License Law).

I am exempt under Sec. B & PC for this reason:

Date Owner Signature

IN ISSUING THIS BUILDING PERMIT, the applicant represents, and the city relies on the representation of the applicant, that the applicant verified all measurements and locations shown on the application or accompanying drawings and that the improvement to be constructed does not violate any law or private agreement relating to permissible or prohibited locations for such improvements. This building permit does not authorize any illegal location of any improvement or the violation of any private agreement relating to location of improvements.

I certify that I have read this application and state that all information is correct. I agree to comply with all city and county ordinances and state laws relating to building construction and hereby authorize representative(s) of this city to enter upon the abovementioned property for inspection purposes.

Date 6/15/98 Applicant/Agent Signature [Signature]

WORKER'S COMPENSATION DECLARATION: I hereby affirm under penalty of perjury one of the following declarations:

I have and will maintain a certificate of consent to self-insure for workers' compensation as provided for by Section 3700 of the Labor Code, for the performance of work for which the permit is issued.

X I have and will maintain workers' compensation insurance, as required by Section 3700 of the Labor Code, for the performance of the work for which this permit is issued. My workers' compensation insurance carrier and policy number are:

Carrier TRAVELERS INS Policy Number EX 74-98 4B 784F 6386

(This section need not be completed if the permit is for \$100 or less) I certify that in the performance of the work for which this permit is issued, I shall not employ any person in any manner so as to become subject to the workers' compensation laws of California and agree that if I should become subject to the workers' compensation provisions of Section 3700 of the Labor Code, I shall forthwith comply with those provisions.

Date 6/15/98 Applicant Signature [Signature]

WARNING: FAILURE TO SECURE WORKER'S COMPENSATION COVERAGE IS UNLAWFUL AND SHALL SUBJECT AN EMPLOYER TO CRIMINAL PENALTIES AND CIVIL FINES UP TO ONE HUNDRED THOUSAND DOLLARS (\$100,000) IN ADDITION TO THE COST OF COMPENSATION, DAMAGES AS PROVIDED FOR IN SECTION 3706 OF THE LABOR CODE, INTEREST AND ATTORNEY'S FEE.

THIS PERMIT SHALL EXPIRE BY LIMITATION IF WORK IS NOT COMMENCED WITHIN 180 DAYS.



**City of Sacramento Development Services Division
Planning and Zoning Information Request**

Project Address: 71-45st

Assessor's Parcel Number: 004-0042-018

Current Land Use: Single Family Dwelling

Description of Request/Proposed Use:

Storage Shed in the Back yard

Zoning Designation: R-1

Prior Applications for Project Site(P#,Z#,DRPB#): _____

Comments: Project complies w/ zoning
Ordinance

Are There Any Planning Issues?: (Circle One) YES NO

Site Plan Check Required? (Circle One) YES NO

Design Review/ Preservation Required?: (Circle One) YES NO

Planning Review by/Date: H. Lopez 6-18-98

A list of items that must be reviewed by Planning is provided on the reverse side of this form.



TUFF SAW

3200 Orange Grove Ave.
North Highlands, CA 95060

ISAIAH BATES
7145TH ST
SACRAMENTO CA

PROPOSED 12x16 SHED

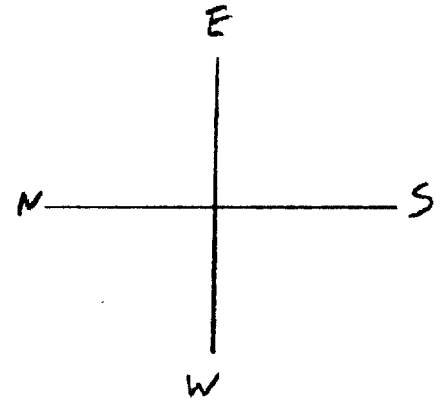
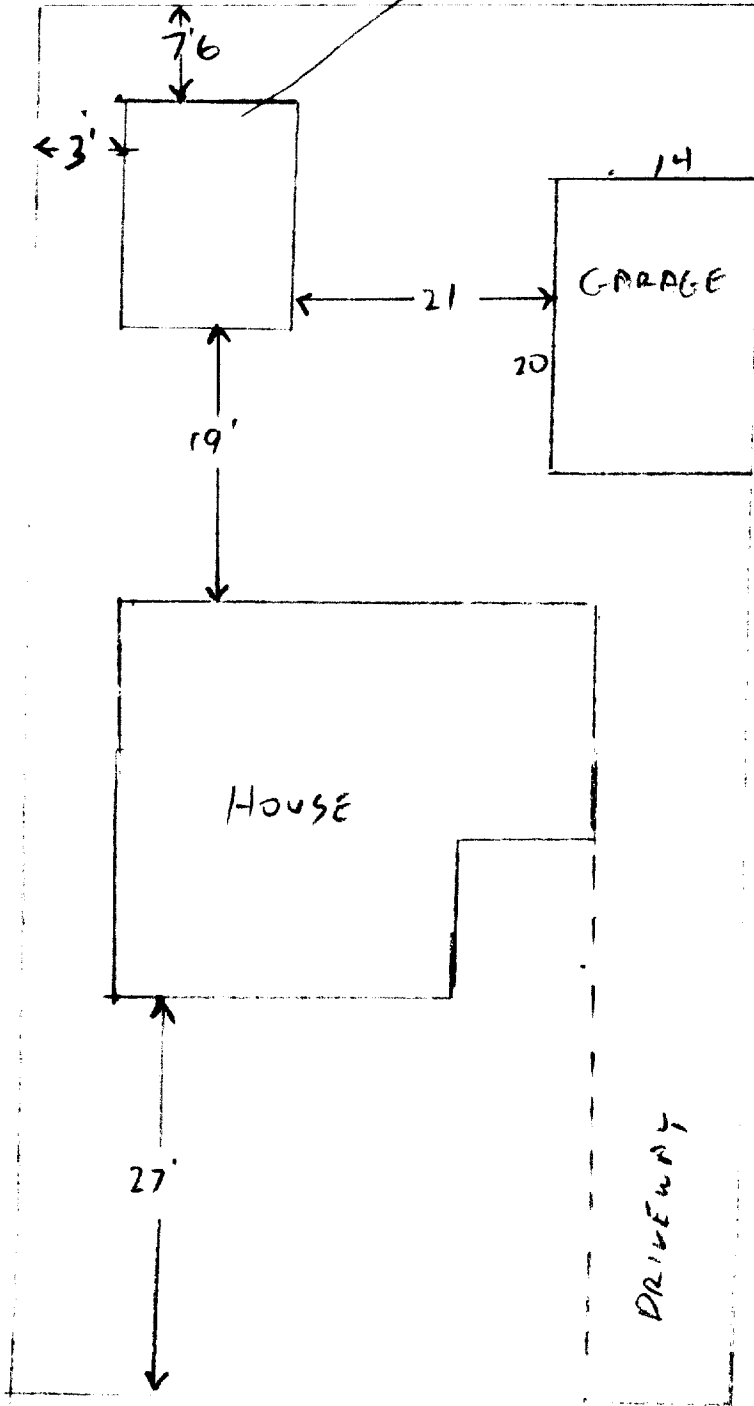

SCALE 3/4" = 10'

ISSUED

FOR [unclear]

[unclear]

50'
STREET

LOT PLAN

B Nakashima



TUFF SHED

3200 Orange Grove Ave.
North Highlands, CA 95660

BARRY BATES
7145TH ST
SACRAMENTO

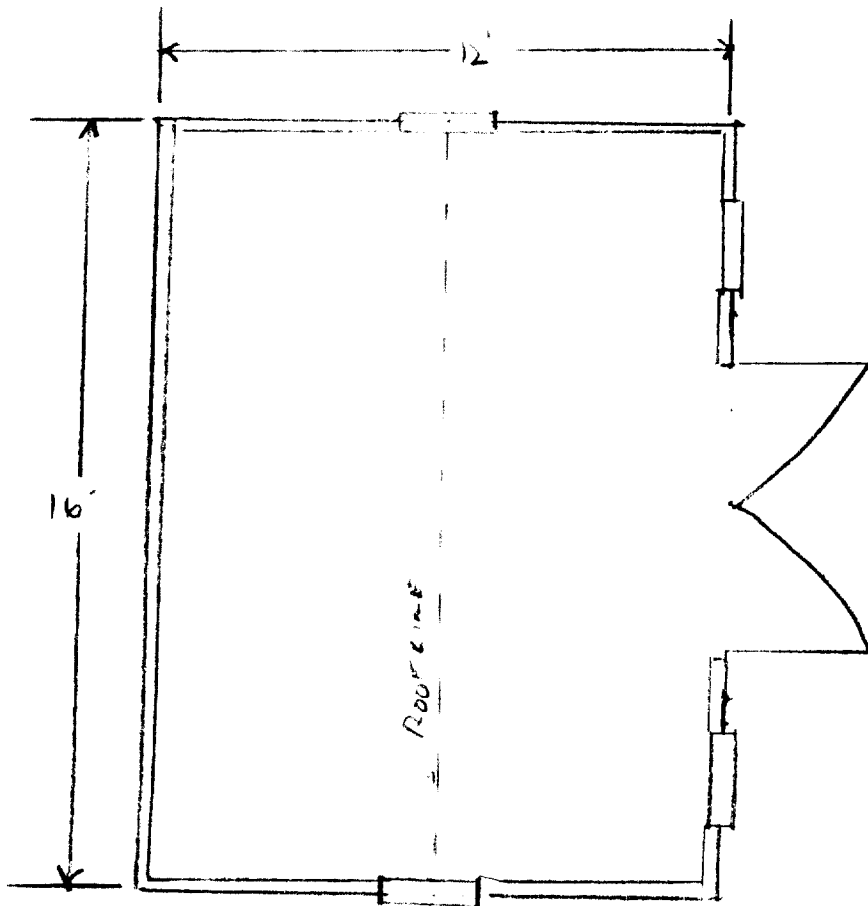

SCALE
1/4" = 1'

DOUBLE 4' WOOD
FRAME DOORS

ISSUED

FLOOR PLAN STORAGE SHED



TUFF SHED

3200 Orange Grove Ave.
North Highlands, CA 95660

BARRY BATES
7145TH ST
SACRAMENTO

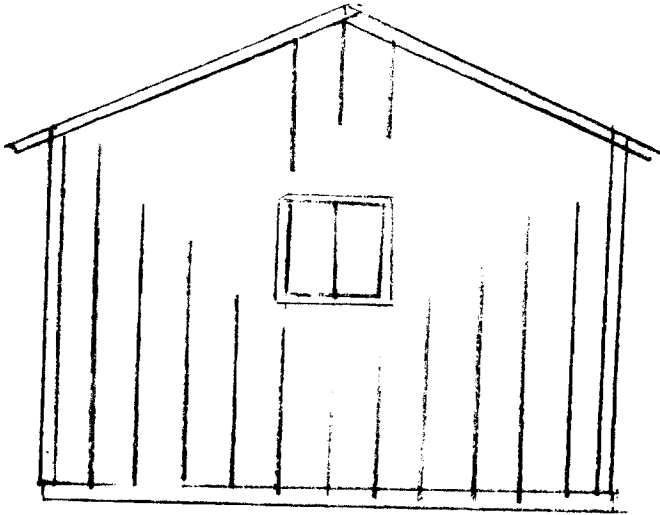

WEST ELEVATION

SCALE
1/4" = 1'

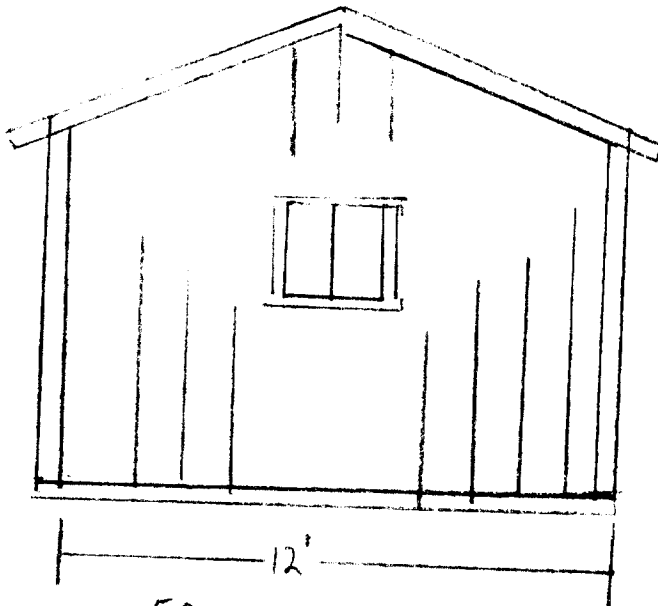

EAST ELEVATION

ISSUED

DATE: 1/18

BY: [Signature]



TUFF SAW

3200 Orange Grove Ave.
North Highlands, CA 95660

BARRY BATES
71 45TH ST
SACRAMENTO

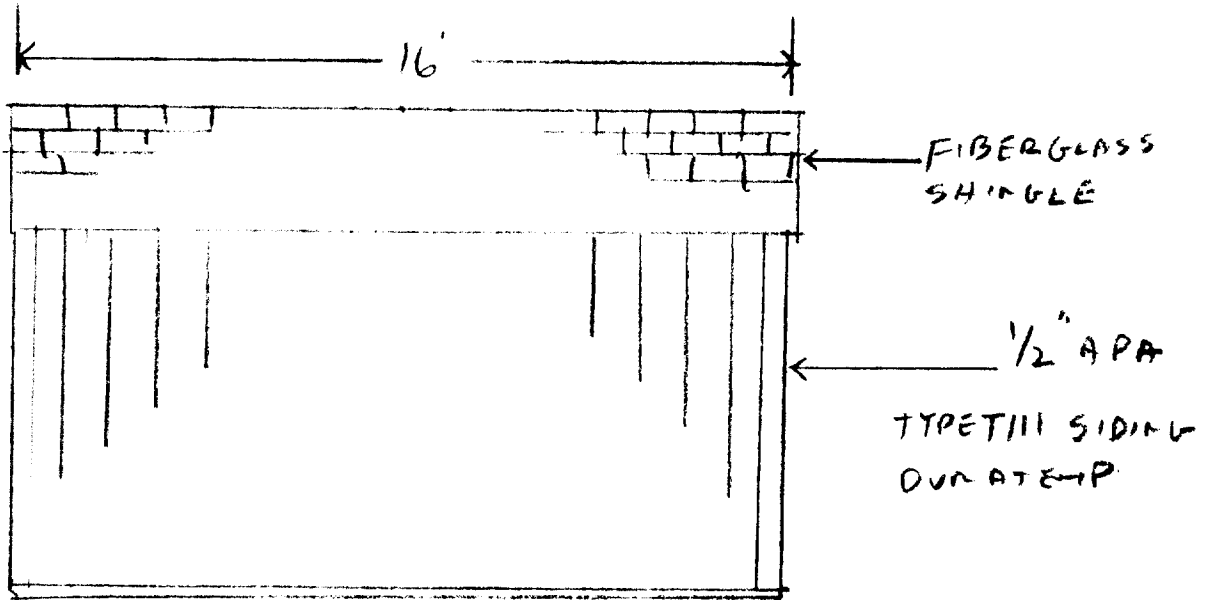

NORTH ELEVATION

SCALE
1/4" = 1'

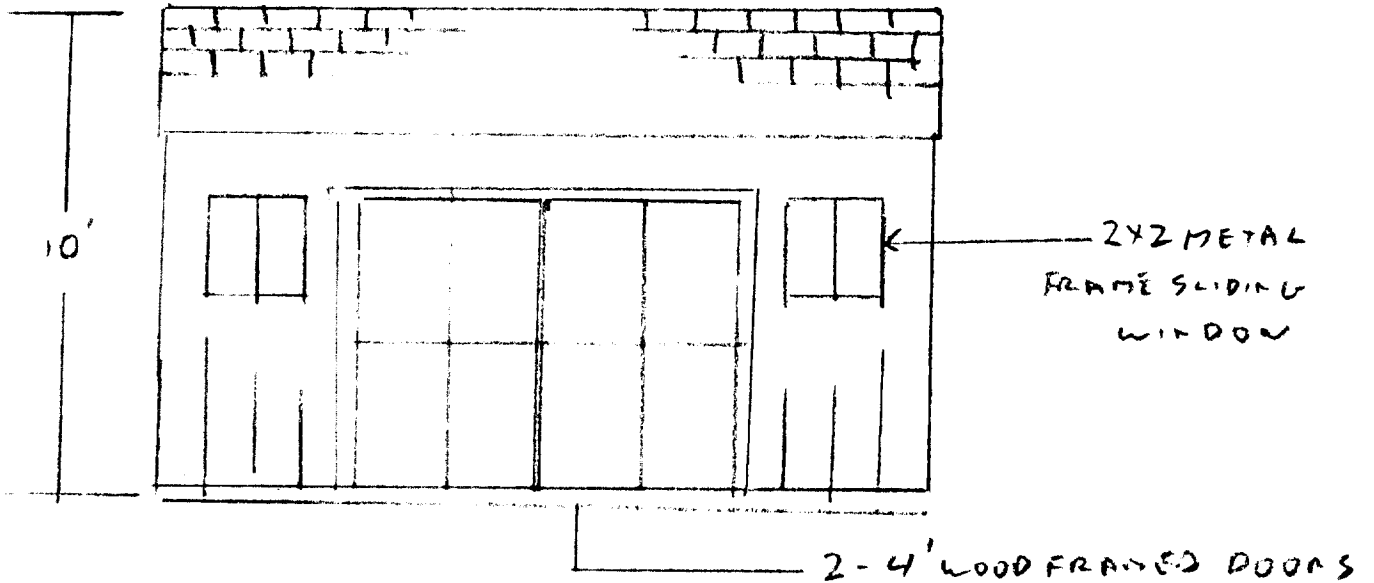

SOUTH ELEVATION

ISSUED

JUN 12 1998

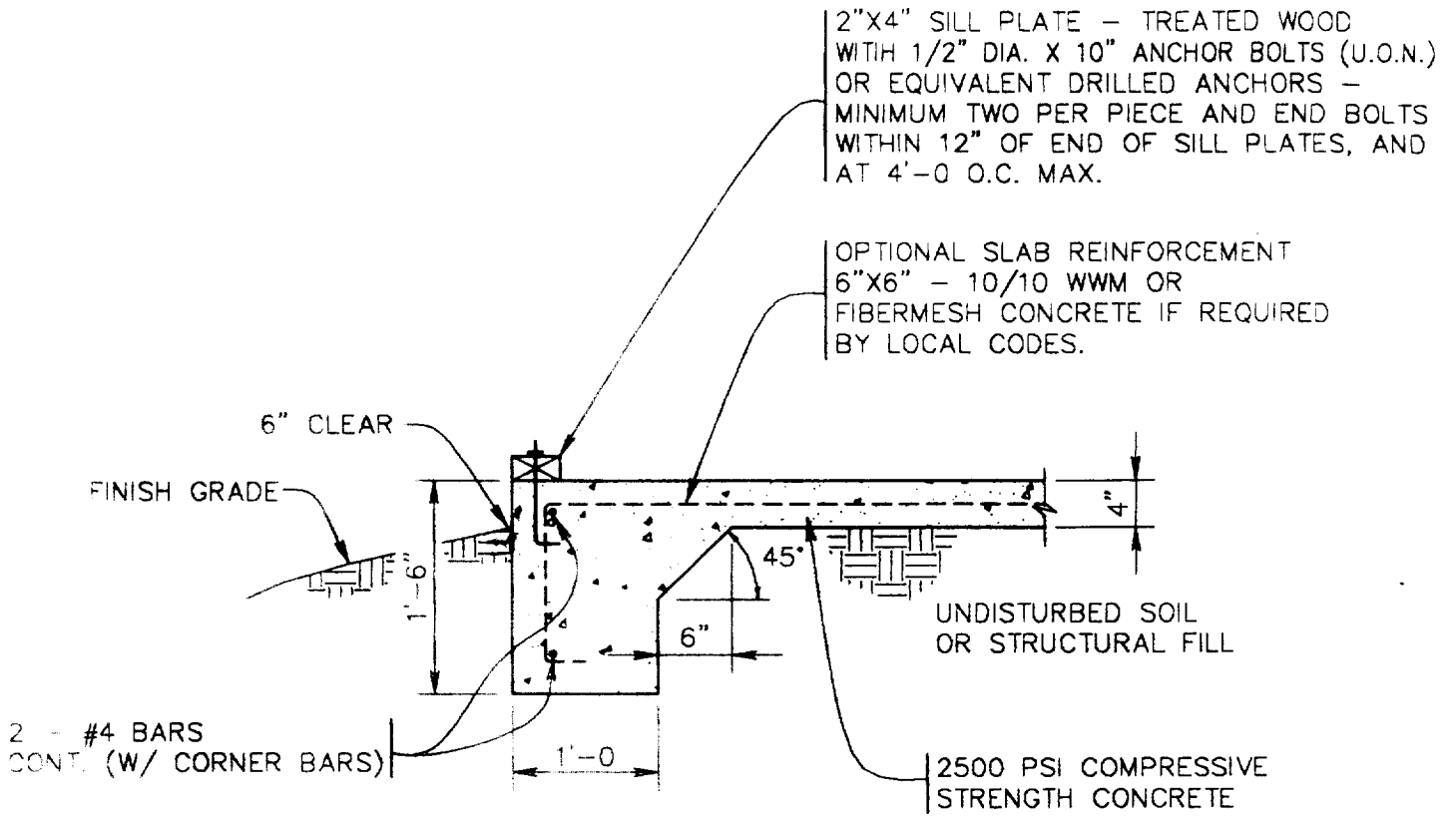

[Handwritten signature and date: 11/90]

TITLE: FOUNDATION DETAIL	RICHARD WEINGARTD CONSULTANTS	PROJECT NO: 2585
		DATE: 4/11/96
TUFF SHED, INC. 1777 S HARRISON STREET SUITE 600 DENVER, CO 80210 (303) 753-8833		DRAWN BY: HP
		CHECKED BY: JD
		REF. DWG: F-2

