

**CITY OF SACRAMENTO**

**1231 I Street, Sacramento, CA 95814**

**Permit No: 0113383**

**Insp Area: 4**

**Thos Bros:**

**Sub-Type: NSFR**

**N**

**Site Address: 3066 GUADALAJARA WY SAC**

**Parcel No: RIVERVIEW 1A LOT 63 Housing (Y/N):**

**CONTRACTOR**

BEAZER HOMES  
3009 DOUGLAS BL #150  
ROSEVILLE CA 95661

**OWNER**

**ARCHITECT**

**Nature of Work: NSFR MP1757 1 STORY 8 RMS**

**CONSTRUCTION LENDING AGENCY :** I hereby affirm under penalty of perjury that there is a construction lending agency for the performance of the work for which this permit is issued (Sec. 3097, Civ. C).

Lender's Name \_\_\_\_\_ Lender's Address \_\_\_\_\_

**LICENSED CONTRACTORS DECLARATION:** I hereby affirm under penalty of perjury that I am licensed under provisions of Chapter 9 (commencing with section 7000) of Division 3 of the Business and Professions Code and my license is in full force and effect.

License Class B License Number 724191 Date 10/22/01 Contractor Signature Shunze Van Maun

**OWNER-BUILDER DECLARATION:** I hereby affirm under penalty of perjury that I am exempt from the contractors License Law for the following reason (Sec. 7031.5, Business and Professions Code; any city or county which requires a permit to construct, alter, improve, demolish, or repair any structure, prior to its issuance, also requires the applicant for such permit to file a signed statement that he or she is licensed pursuant to the provisions of the Contractors License Law (Chapter 9 (commencing with Section 7000) of Division 8 of the Business and Professions Code) or that he or she is exempt therefrom and the basis for the alleged exemption. Any violation of Section 7031.5 by any applicant for a permit subjects the applicant to a civil penalty of not more than five hundred dollars (\$500.00);

\_\_\_\_ I, as a owner of the property, or my employees with wages as their sole compensation, will do the work, and the structure is not intended or offered for sale (Sec. 7044, Business and Professional Code: The Contractors License Law does not apply to an owner of property who builds or improves thereon, and who does such work himself or herself or through his/her own employees, provided that such improvements are not intended or offered for sale. If, however, the building or improvement is sold within one year of completion, the owner-builder will have the burden of proving that he/she did not build or improve for the purpose of sale.)

\_\_\_\_ I, as owner of the property, am exclusively contracting with licensed contractors to construct the project (Sec. 7044, Business and Professions Code: The Contractors License Law does not apply to an owner of property who builds or improves thereon, and who contracts for such projects with a contractor(s) licensed pursuant to the Contractors License Law).

\_\_\_\_ I am exempt under Sec. \_\_\_\_\_ B & PC for this reason: \_\_\_\_\_

Date \_\_\_\_\_ Owner Signature \_\_\_\_\_

**IN ISSUING THIS BUILDING PERMIT,** the applicant represents, and the city relies on the representation of the applicant, that the applicant verified all measurements and locations shown on the application or accompanying drawings and that the improvement to be constructed does not violate any law or private agreement relating to permissible or prohibited locations for such improvements. This building permit does not authorize any illegal location of any improvement or the violation of any private agreement relating to location of improvements.

I certify that I have read this application and state that all information is correct. I agree to comply with all city and county ordinances and state laws relating to building construction and hereby authorize representative(s) of this city to enter upon the abovementioned property for inspection purposes.

Date 10/22/01 Applicant/Agent Signature Shunze Van Maun

**WORKER'S COMPENSATION DECLARATION:** I hereby affirm under penalty of perjury one of the following declarations:

\_\_\_\_ I have and will maintain a certificate of consent to self-insure for workers' compensation as provided for by Section 3700 of the Labor Code, for the performance of work for which the permit is issued.

I have and will maintain workers' compensation insurance, as required by Section 3700 of the Labor Code, for the performance of the work for which this permit is issued. My workers' compensation insurance carrier and policy number are:

Carrier LIBERTY MUTUAL INS CO. Policy Number WA2-651-004147-080 Exp Date 04/01/2002

\_\_\_\_ (This section need not be completed if the permit is for \$100 or less) I certify that in the performance of the work for which this permit is issued, I shall not employ any person in any manner so as to become subject to the workers' compensation laws of California and agree that if I should become subject to the workers' compensation provisions of Section 3700 of the Labor Code, I shall forthwith comply with those provisions.

Date 10/22/01 Applicant Signature Shunze Van Maun

**WARNING: FAILURE TO SECURE WORKER'S COMPENSATION COVERAGE IS UNLAWFUL AND SHALL SUBJECT AN EMPLOYER TO CRIMINAL PENALTIES AND CIVIL FINES UP TO ONE HUNDRED THOUSAND DOLLARS (\$100,000) IN ADDITION TO THE COST OF COMPENSATION, DAMAGES AS PROVIDED FOR IN SECTION 3706 OF THE LABOR CODE, INTEREST AND ATTORNEY'S FEE.**

**THIS PERMIT SHALL EXPIRE BY LIMITATION IF WORK IS NOT COMMENCED WITHIN 180 DAYS.**

### RESIDENTIAL BUILDING PERMIT APPLICATION

- New Construction    
  Addition    
  Remodels    
  Other

Project Address: 3066 Guadalupe Way     Assessor Parcel # \_\_\_\_\_

#### OWNER INFORMATION:

Legal Property Owner: Beazer Homes     Phone # 773-3888  
 Owner Address: 3009 Douglas Blvd., #150     City Roseville     State CA     Zip 95661

#### CONTRACTOR INFORMATION:

Contractor: Beazer Homes     Lic. # 724191     Phone # 773-3888     Fax# 773-0425

#### PROJECT INFORMATION:

Land Use Zone \_\_\_\_\_     Occupancy Group \_\_\_\_\_     Construction Type \_\_\_\_\_     Fed Code \_\_\_\_\_  
 No. of stories: 1     No. of rooms: 8     Street width: \_\_\_\_\_  
 1<sup>st</sup> Floor Area 1757     2<sup>nd</sup> Floor Area -0-     Basement -0-     Roof Material -0-

AREA IN SQUARE FOOT OF:	EXISTING	NEW
Dwelling/Living	_____	<u>1757</u>
Garage/Storage	_____	<u>421</u>
Decks/Balconies	_____	<u>-0- 20</u>
Carports	_____	<u>-0-</u>

SCOPE OF WORK: New SFD

#### FOR OFFICE USE ONLY

- |                                                     |                                                               |                                                              |
|-----------------------------------------------------|---------------------------------------------------------------|--------------------------------------------------------------|
| <input type="checkbox"/> Information above complete | <input type="checkbox"/> AR Flood Waiver required             | <input type="checkbox"/> Planning Approval                   |
| <input type="checkbox"/> Violation files checked    | <input type="checkbox"/> Flood Elevation Certificate Required | <input type="checkbox"/> Design Review Approval              |
| <input type="checkbox"/> Standard setbacks          | <input type="checkbox"/> Water Development Infill Area        | <input type="checkbox"/> Special Fee Districts Apply : _____ |
| <input type="checkbox"/> County Sewer               |                                                               |                                                              |

#### NEW STRUCTURES & ADDITIONS

◆ THE FOLLOWING MUST BE PROVIDED IN ORDER TO SUBMIT FOR PLAN REVIEW

- |                                                                       |                                                                                                                                                                                 |
|-----------------------------------------------------------------------|---------------------------------------------------------------------------------------------------------------------------------------------------------------------------------|
| <input type="checkbox"/> 2 COMPLETE PLANS, LEGIBLE & DRAWN TO SCALE   | ◆ Plans to include: site plan, floor plan, elevations, roof/ceiling plan, foundation and structural framing details, and structural calculations for non-conforming structures. |
| <input type="checkbox"/> 3 SETS IF PROJECT IS IN A DESIGN REVIEW AREA |                                                                                                                                                                                 |
| <input type="checkbox"/> Title 24 Energy Compliance documentation     | <input type="checkbox"/> 11" x 17" copy of floor plan for County Assessor                                                                                                       |
| <input type="checkbox"/> Grading and Erosion Control Questionnaire    | <input type="checkbox"/> Plan Review Fees                                                                                                                                       |

Date: \_\_\_\_\_

Received by: (staff) \_\_\_\_\_

ACTIVITY/PERMIT #  
0113383

115,043.55



**F. RODGERS INSULATION  
RESIDENTIAL, INC.**

® THERMAL INSULATION CONTRACTORS  
Residential

2741

7775 LAS POSITAS ROAD, SUITE A • LIVERMORE, CA 94550-0216  
(925) 294-9400 • FAX (925) 294-9475  
8541 YOUNGER CREEK DRIVE, SUITE 400 • SACRAMENTO, CA 95828  
(916) 386-9400 • FAX (916) 386-9446

THIS IS TO CERTIFY THAT INSULATION HAS BEEN INSTALLED IN COMPLIANCE WITH CURRENT ENERGY REGULATIONS. CALIFORNIA ADMINISTRATIVE CODE TITLE 24, STATE OF CALIFORNIA, IN THE BUILDING LOCAL AGENCY.

BEAZER LOT # 63 TRACT # DEL 502  
STREET CITY SAC

**EXTERIOR WALLS:**

MANUFACTURER o/c THICKNESS/TYPE R- VALUE 13F19

**CEILING:**

BATTS: o/c THICKNESS/TYPE R- VALUE 38

MANUFACTURER BLOWN IN: o/c MINIMUM R- VALUE 38

MANUFACTURER SQUARE FOOTAGE COVERED 1700 NUMBER OF BAGS USED R- VALUE 42

**FLOORS & OVERHANGS:**

MANUFACTURER THICKNESS/TYPE R- VALUE

OTHER: THICKNESS/TYPE R- VALUE

MANUFACTURER THICKNESS/TYPE R- VALUE

GENERAL CONTRACTOR  
CALIFORNIA CONTRACTORS LICENSE #

DATE

SIGNATURE TITLE

INSULATION CONTRACTOR F. RODGERS INSULATION RESIDENTIAL  
CALIFORNIA CONTRACTORS LICENSE #771285

DATE 1-30-02

SIGNATURE TITLE

#63

# OMEGA PRODUCTS CORP.

DIAMOND WALL INSULATING STUCCO SYSTEM

JOB ADDRESS:

Bearon Plaza on Sol

ICBO Report #A004

Date of Job Completion

1/8/02

PLASTERING CONTRACTOR:

Name: STUCCO WORKS INC.

Address: 5900 WAREHOUSE WAY SACRAMENTO, CALIFORNIA 95826

Telephone No: (916) 383-6699

Contractor Number of Diamond Wall System 2175

This is to certify that the exterior coating system on the building exterior at the above address has been installed in accordance with the evaluation report specified above and the manufacturer's instructions.

2/8/02  
Date

[Signature]  
Signature of authorized representative of  
Plastering Contractor

This installation card must be presented to the building inspector after completion of work and before final inspection.

The approval of all  
Electrical work is **subject to field**  
inspections

APPROVED FOR 1996  
NATIONAL CODE  
OF ELECTRICAL  
SAFETY  
T.L.M. 2.28.02  
ELECTRICAL DIVISION

Sunslate Roof

Splice Box

**ISSUED**  
FEB 28 2002

San Diego Building Division

ST 1500

Inverter mounted  
on interior  
garage wall

Utility  
2nd SMUD Meter

City of San Diego  
Building Division  
The approval of all  
Electrical work is  
subject to field  
inspections

The approval of all  
Electrical work is  
subject to field  
inspections



**CITY COPY**

BEAZER HOMES  
PIAZZA DEL SOL  
LOT 63  
PLAN 1757 'C' ELEV

3066 Guadalupe Way

0113383

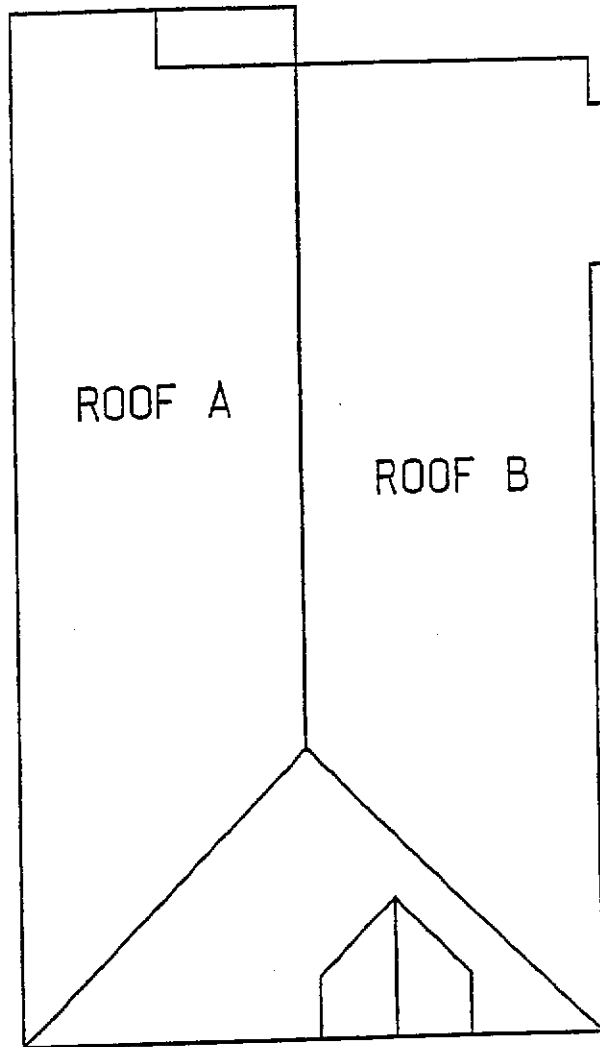

BEAZER HOMES  
PLAN #1757

Beazer 1757-A

# System Design

Offer S-01.09.s1

... of all  
... subject to field  
inspections

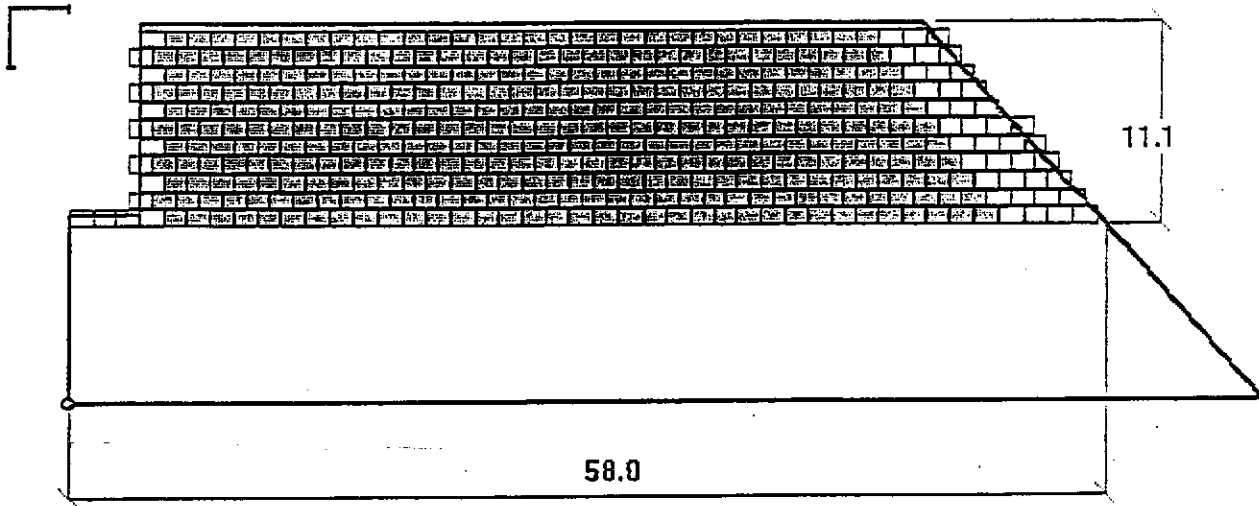

Total installed power DC @ STC:	4,392	[W]
Total installed power AC @ PTC:	3,320	[W]
Sunslates surface:	465.0	Sq.Ft.

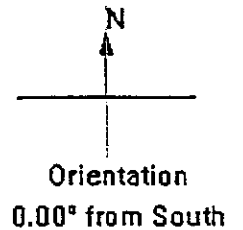

THIS PLOT PLAN IS NOT FOR SALES PURPOSES. THIS PLOT PLAN IS FOR THE PURPOSES OF INDICATING COMPLIANCE WITH ZONING SET BACKS. GENERAL DRAINAGE DIRECTION, AND APPROXIMATE UTILITY CONNECTION. ALL OTHER DATA SHOWN HEREON IS CONCEPTUAL. THIS PLOT PLAN DOES NOT REFLECT AS-BUILT CONDITION, RETAINING WALL ARE OPTIONAL AND MAY OR MAY NOT BE CONSTRUCTED.



This plot plan and specifications must be kept on file at all times and it is unlawful to make any change or alterations from the same without written permission from the Building Inspection Division.

The approval of this plan and specification SHALL NOT be held to permit or approve the violation of any City Ordinance or State Law.

REVISIONS/APPROVAL	
NO.	INITIALS

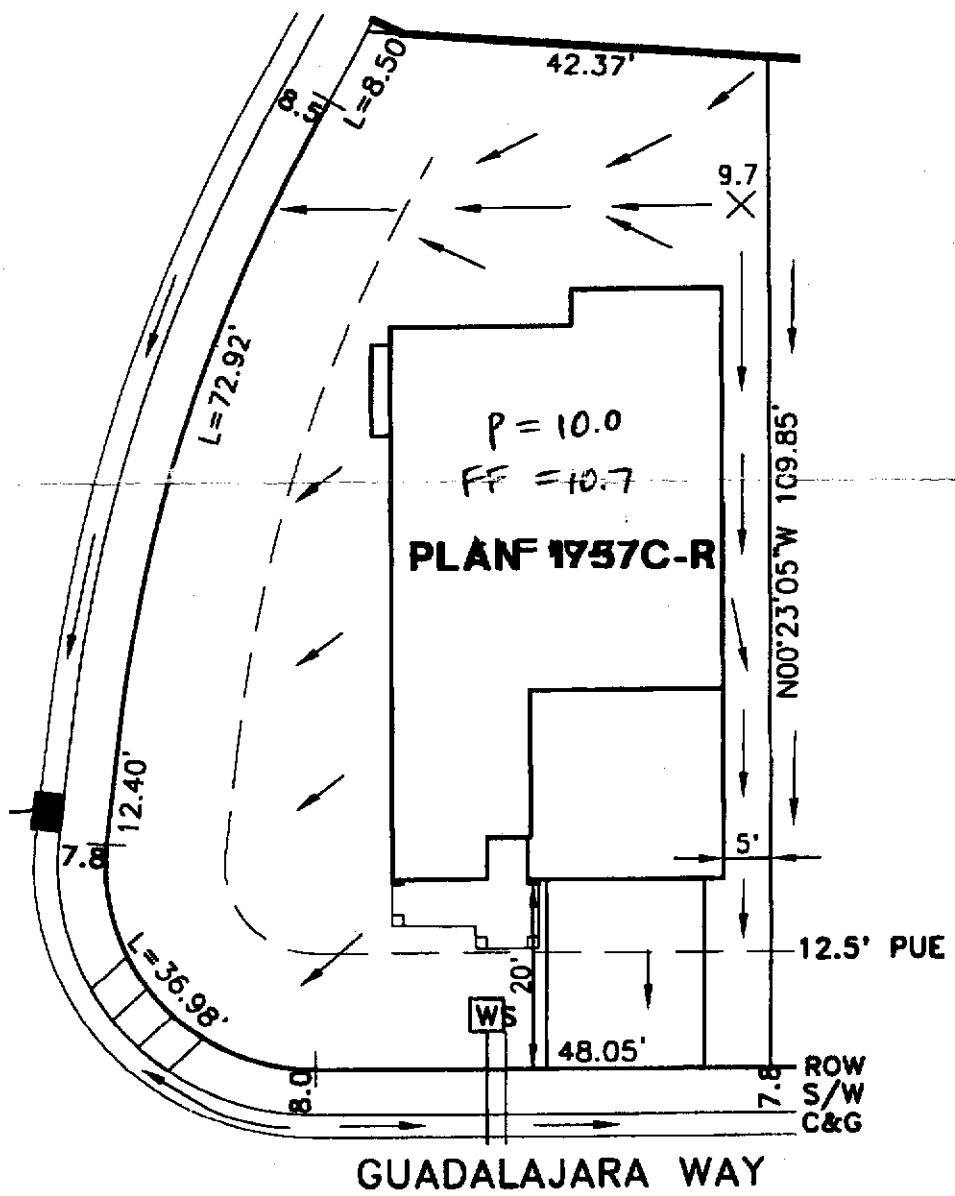
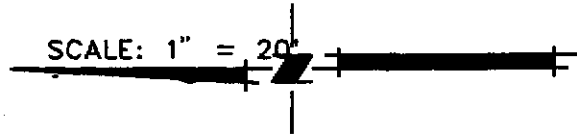

- - UTILITY SERVICE BOX
- - DRAIN INLET

**PLOT PLAN**  
**LOT 63**  
RIVER VIEW#1 VILLAGE A  
FOR  
BEAZER HOMES  
CITY OF SACRAMENTO CALIFORNIA

**WOOD RODGERS INC.**  
ENGINEERING PLANNING MAPPING SURVEYING  
3301 C STREET, BLDG. 100-B, SACRAMENTO, CA 95816  
PHONE: (916) 341-7700 FAX: (916) 341-7757

DATE: AUG. 2001	DRAWN: DBJ	CHECKED: <i>me</i>	PROJECT NO: 1055.016
--------------------	---------------	-----------------------	-------------------------

J:\JOBS\RIVERVIEW\DWG\FROMREY\UNIT1\PHASE-A\PLOTPLANS\LOT-63.DWG 08/29/01 17:44