



# CITY OF SACRAMENTO

4

## DEPARTMENT OF ENGINEERING

915 I STREET  
CITY HALL ROOM 207

SACRAMENTO, CALIFORNIA 95814  
TELEPHONE (916) 449-5281

J.F. VAROZZA  
CITY ENGINEER  
M.H. JOHNSON  
ASSISTANT CITY ENGINEER

September 1, 1982

City Council  
Sacramento, California

CITY MANAGER'S OFFICE  
**RECEIVED**  
SEP 1 1982

Honorable Members in Session:

**SUBJECT:** Revocable Encroachment Permit - Gloria Lee, et al.

SUMMARY:

Gloria Lee, et al., have applied for a revocable encroachment permit for the purpose of documenting an existing landscape planter and parking lot on City property. The City Engineer recommends that the permit be granted.

BACKGROUND:

The area for which this request is being made consists of an area adjacent to City address 6305 Folsom Boulevard. An area approximately 21'x 85' which has an existing 4'x 6" planter and asphalt paving.

RECOMMENDATION:

The City Engineer recommends that the attached resolution be passed granting a revocable encroachment permit to Gloria Lee, et al., in the area and for the purpose outlined above.

Respectfully submitted,

*J.F. Varozza*  
J. F. VAROZZA  
City Engineer

Recommendation Approved:

*Walter J. Slipes*  
Walter J. Slipes, City Manager

14-R-030-00-0

**APPROVED**  
BY THE CITY COUNCIL

SEP - 7 1982

OFFICE OF THE  
CITY CLERK

September 7, 1982  
District No. 3

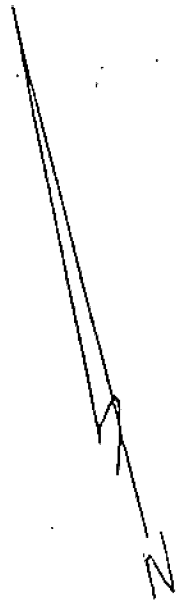

(37)

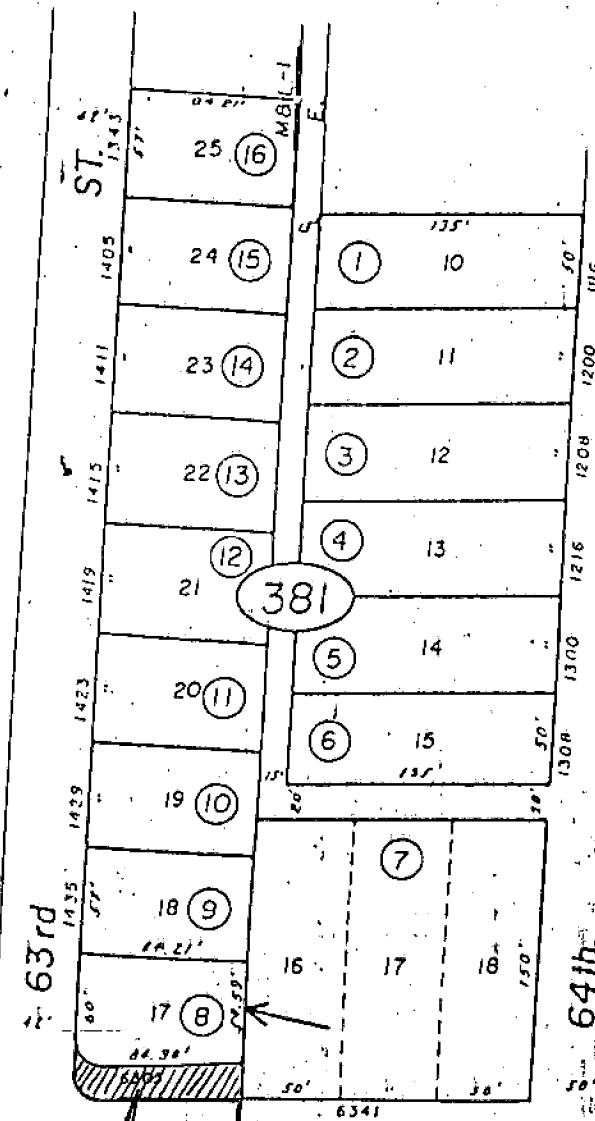

(32)

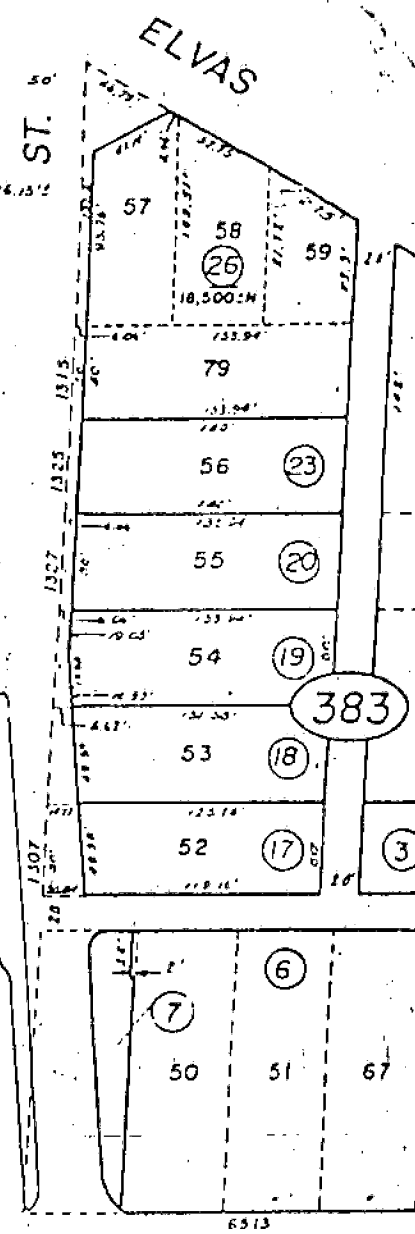
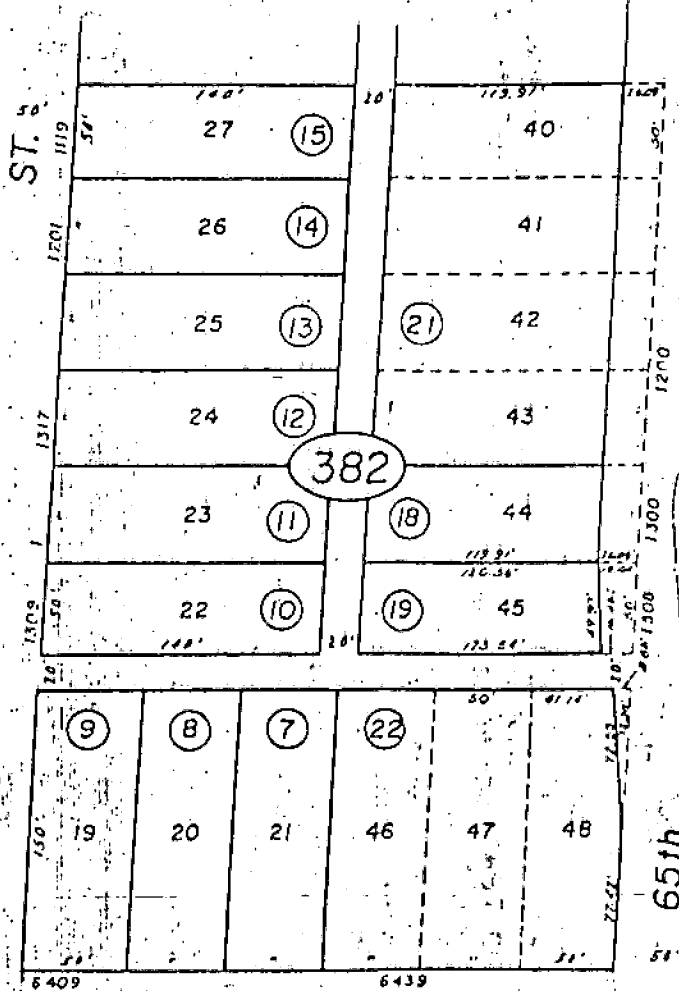

SUBJECT AREA  
(CITY PROPERTY)

FOLSOM

BLVD.

CITY  
Assessor

IMPORTANT: This plan is not a survey. It is merely furnished as a convenience to locate the land in relation to adjoining streets and other lands and not to guarantee any dimensions, distances, bearings, or acreage.

(01)

**RESOLUTION No. 82-632**

**Adopted by The Sacramento City Council on date of**

RESOLUTION GRANTING REVOCABLE ENCROACHMENT TO:

GLORIA LEE, ET AL

BE IT RESOLVED BY THE COUNCIL OF THE CITY OF SACRAMENTO:

That a revocable encroachment permit for the purpose of documenting existing Landscape Planter and Parking Lot on City property is hereby granted to GLORIA LEE, ET AL, whose address is as follows: P.O. Box 160147, Sacramento, CA 95816.

The encroachment area is described as follows:

An area adjacent to City address 6305 Folsom Blvd. An area approximately 21'x 85' which has an existing 4'x 6" planter and asphalt paving.

This permit is granted subject to the "General Provisions - Revocable Encroachment Permit", which were adopted by the City Council in Resolution No. 81-845 dated November 17, 1981, and the hereinafter specified special conditions, if any. This permit shall be effective only after the applicant files with the Risk Management & Insurance Division of the City of Sacramento, the insurance certificates required by the General Provisions.

**APPROVED**  
BY THE CITY COUNCIL

SEP - 7 1982

OFFICE OF THE  
CITY CLERK

SPECIAL CONDITIONS

1. All General Provisions of City Council Resolution No. 81-845 remain in force.

---

MAYOR

ATTEST:

---

CITY CLERK