

**CITY OF SACRAMENTO**  
1231 I Street, Sacramento, CA 95814

**Permit No: 0113990**  
**Insp Area: 4**  
**Thos Bros:**  
**Sub-Type: NSFR**  
**Housing (Y/N):**

**Site Address: 3615 INNOVATOR DR SAC**  
Parcel No: 225-1350-011 NATOMAS CROSSING 21 LOT 11  
N

CONTRACTOR  
KIMBALL HILL HOMES  
10535 EAST STOCKTON BL. STE. K  
ELK GROVE CA. 95624

OWNER

ARCHITECT

**Nature of Work: KIMBALL HILL MP 2954 NSFR**

**CONSTRUCTION LENDING AGENCY:** I hereby affirm under penalty of perjury that there is a construction lending agency for the performance of the work for which this permit is issued (Sec. 3097, Civ. C).

Lender's Name \_\_\_\_\_ Lender's Address \_\_\_\_\_

**LICENSED CONTRACTORS DECLARATION:** I hereby affirm under penalty of perjury that I am licensed under provisions of Chapter 9 (commencing with section 7000) of Division 3 of the Business and Professions Code and my license is in full force and effect.

License Class B License Number 701803 Date 1/19/02 Contractor Signature N. Collins

**OWNER-BUILDER DECLARATION:** I hereby affirm under penalty of perjury that I am exempt from the contractors License Law for the following reason (Sec. 7031.5, Business and Professions Code; any city or county which requires a permit to construct, alter, improve, demolish, or repair any structure, prior to its issuance, also requires the applicant for such permit to file a signed statement that he or she is licensed pursuant to the provisions of the Contractors License Law (Chapter 9 (commencing with Section 7000) of Division 8 of the Business and Professions Code) or that he or she is exempt therefrom and the basis for the alleged exemption. Any violation of Section 7031.5 by any applicant for a permit subjects the applicant to a civil penalty of not more than five hundred dollars (\$500.00);

\_\_\_\_ I, as a owner of the property, or my employees with wages as their sole compensation, will do the work, and the structure is not intended or offered for sale (Sec. 7044, Business and Professional Code: The Contractors License Law does not apply to an owner of property who builds or improves thereon, and who does such work himself or herself or through his/her own employees, provided that such improvements are not intended or offered for sale. If, however, the building or improvement is sold within one year of completion, the owner-builder will have the burden of proving that he/she did not build or improve for the purpose of sale.)

\_\_\_\_ I, as owner of the property, am exclusively contracting with licensed contractors to construct the project (Sec. 7044, Business and Professions Code: The Contractors License Law does not apply to an owner of property who builds or improves thereon, and who contracts for such projects with a contractor(s) licensed pursuant to the Contractors License Law).

\_\_\_\_ I am exempt under Sec. \_\_\_\_\_ B & PC for this reason: \_\_\_\_\_

Date \_\_\_\_\_ Owner Signature \_\_\_\_\_

**IN ISSUING THIS BUILDING PERMIT,** the applicant represents, and the city relies on the representation of the applicant, that the applicant verified all measurements and locations shown on the application or accompanying drawings and that the improvement to be constructed does not violate any law or private agreement relating to permissible or prohibited locations for such improvements. This building permit does not authorize any illegal location of any improvement or the violation of any private agreement relating to location of improvements.

I certify that I have read this application and state that all information is correct. I agree to comply with all city and county ordinances and state laws relating to building construction and hereby authorize representative(s) of this city to enter upon the abovementioned property for inspection purposes.

Date 1/19/02 Applicant/Agent Signature N. Collins

**WORKER'S COMPENSATION DECLARATION:** I hereby affirm under penalty of perjury one of the following declarations:

\_\_\_\_ I have and will maintain a certificate of consent to self-insure for workers' compensation as provided for by Section 3700 of the Labor Code, for the performance of work for which the permit is issued.

I have and will maintain workers' compensation insurance, as required by Section 3700 of the Labor Code, for the performance of the work for which this permit is issued. My workers' compensation insurance carrier and policy number are:

Carrier CLAREDON NAT. INS. CO. Policy Number SCF98-3482-000

**PAID**  
**CITY OF SACRAMENTO**  
JAN 08 2002  
Exp Date 10/01/2001

\_\_\_\_ (This section need not be completed if the permit is for \$100 or less) I certify that in the performance of the work for which this permit is issued, I shall not employ any person in any manner so as to become subject to the workers' compensation laws of California and that I shall not become subject to the workers' compensation provisions of Section 3700 of the Labor Code, I shall forthwith comply with those provisions.

Date 1/19/02 Applicant Signature N. Collins

**WARNING: FAILURE TO SECURE WORKER'S COMPENSATION COVERAGE IS UNLAWFUL AND SHALL SUBJECT AN EMPLOYER TO CRIMINAL PENALTIES AND CIVIL FINES UP TO ONE HUNDRED THOUSAND DOLLARS (\$100,000) IN ADDITION TO THE COST OF COMPENSATION, DAMAGES AS PROVIDED FOR IN SECTION 3706 OF THE LABOR CODE, INTEREST AND ATTORNEY'S FEE.**

**THIS PERMIT SHALL EXPIRE BY LIMITATION IF WORK IS NOT COMMENCED WITHIN 180 DAYS.**

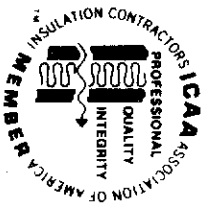

**INSULATION CONTRACTORS  
ASSOCIATION  
OF AMERICA**

INSULATION  
CERTIFICATE

68270

1321 DUKE STREET, SUITE 303 • ALEXANDRIA, VA 22314 • (703) 739-0356

THIS IS TO CERTIFY THAT INSULATION HAS BEEN INSTALLED IN CONFORMANCE WITH CURRENT ENERGY REGULATIONS, CALIFORNIA ADMINISTRATIVE CODE TITLE 24, STATE OF CALIFORNIA, IN THE BUILDING LOCATED AT \_\_\_\_\_

K.H.H. LOT # 111 TRACT # NATOMAS

STREET 3615 INNOVATOR CITY SACRAMENTO

**EXTERIOR WALLS:**

MANUFACTURER FR THICKNESS/TYPE 3 5/8 R- VALUE 13

**CEILING:**

BATTS: MANUFACTURER FR THICKNESS/TYPE 10 R- VALUE 30

BLOWN IN: MANUFACTURER AT MINIMUM THICKNESS 12 R- VALUE 38

SQUARE FOOTAGE COVERED 1354 NUMBER OF BAGS USED 25

FLOORS: MANUFACTURER \_\_\_\_\_ THICKNESS/TYPE \_\_\_\_\_ R- VALUE \_\_\_\_\_

SLAB ON GRADE: MANUFACTURER \_\_\_\_\_ THICKNESS/TYPE \_\_\_\_\_ R- VALUE \_\_\_\_\_

WIDTH OF INSULATION \_\_\_\_\_ INCHES

FOUNDATION WALLS: MANUFACTURER \_\_\_\_\_ THICKNESS/TYPE \_\_\_\_\_ R- VALUE \_\_\_\_\_

GENERAL CONTRACTOR \_\_\_\_\_

CALIFORNIA CONTRACTORS LICENSE # \_\_\_\_\_ DATE \_\_\_\_\_

SIGNATURE \_\_\_\_\_ TITLE \_\_\_\_\_

INSULATION CONTRACTOR **ARCADE INSULATION**

CALIFORNIA CONTRACTORS LICENSE #263784 DATE 7-11-2

[Signature] SIGNATURE Rigmar TITLE

INSTALLATION CARD

OMEGA DIAMOND WALL INSULATING ONE COAT SYSTEM  
OMEGA PRODUCTS INTERNATIONAL, INC.

Job Address:

KHH - LOT 111  
NATOMAS CROSSING  
SACRAMENTO CA 95834

ICBO Evaluation Service, Inc.  
Report 4004

5-22-02  
Date of Job Completion

Plastering Contractor:

Name: Mid Valley Plastering, Inc.  
Address: 4807 S. Airport Way, Unit # 2  
Stockton, CA 95206-4924  
Telephone: (209) 234-2671

Approved Contractor Number as  
Issued by the Coating Manufacturer Omega Diamond Wall No. 2315

This is to certify that the exterior system on the building exterior at the above address has been installed in accordance with the evaluation report specified above and the manufacturer's instructions

  
Signature of Plastering Contractor

6-14-02  
Date

This installation card must be presented to the building inspector after completion of work and before final inspection



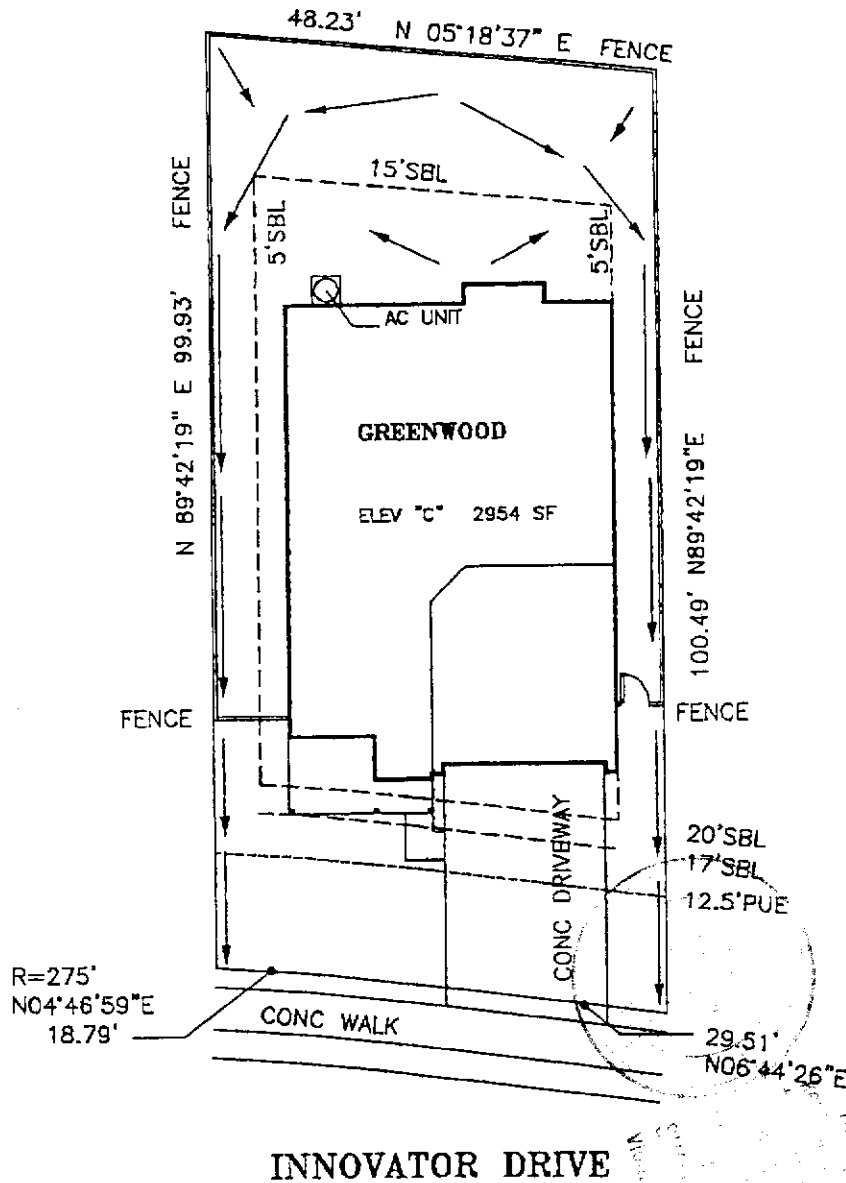

This plot plan and specifications are subject to change without notice. All dimensions are in feet and inches unless otherwise specified.



**BLOOM**  
 Architectural  
 Developments  
 Incorporated  
 4437 Kenneth Avenue  
 Fair Oaks, CA 95628  
 (916)961-1553  
 (916)967-3011 Fax

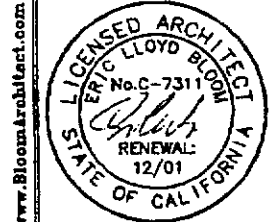

**Plot Plan Disclosure** This plot plan approximates a general representation of lot dimensions, easements, fence and home placement, etc. This illustration is not a condition of Kimball Hill Homes sales agreement. The actual placement and measurements demonstrated on this diagram are subject to change without notice.

Signature \_\_\_\_\_

**KHH California, Inc.** (916)714-1153  
 10535 E.Stockton Blvd. Ste.K, Elk Grove, CA 95758

Job# 164111 Plan# 2954  
 Date Sep 13 01 Draft 1  
 Plan GREENWOOD Elev C  
 Project Sunset West  
 Lot 11 Unit 21  
 Address 3615 Innovator Dr  
 City Rocklin State CA  
 APN - - - - -0000

PLOT PLAN  
 Scale 1"=20'