

*R 967513*

**BUILDING DIVISION — BUILDING INSPECTOR'S REPORT CARD** \$5.00

**TYPE BUILDINGS**

PERMIT NO. E-750	LOCATION 5968 - So. Land Park Dr.		A-3
DATE Mar. 7-62	PURPOSE	Relocate non-bearing partitions <i>store</i>	
ZONE C-1	OWNER	Gunther Ice Cream 2801 - Franklin Blvd.	
	ARCH'T		
	CONTR	Owner	Same GL 7-6646
VAL. \$500.	STORIES	ROOMS	APTS. SIZE
INSP.	DATE	BLDG. TYPE	OCCUPANCY GROUP
FORM			
JOIST			
FRAME	<i>3-15-62</i>	<i>Constr</i>	
SHEET ROCK	<i>4-4-62</i>	<i>Constr</i>	
FINAL	<i>11-10-62</i>	<i>[Signature]</i>	<i>Int. Con. Insp</i>

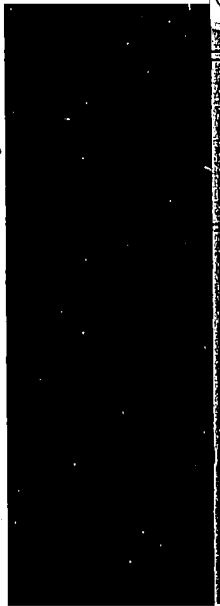

DATE	SPECIAL CONDITIONS OF WORK — REMARKS
13.62	PT Frame - Sacked Crust
COMPLETE AND OK	INSPECTOR

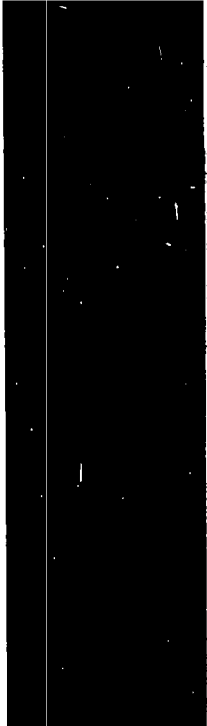

Bid  
E-  
No  
VA  
IN  
FC  
JC  
FF  
SH  
RC  
FI