

**CITY OF SACRAMENTO**

**Permit No: 9716026**

**1231 I Street, Sacramento, CA 95814**

**Insp Area: 3**

**Site Address: 2801 59TH ST SAC**

**Sub-Type: ASFR**

**Parcel No: 0110273021**

**Housing (Y/N): N**

**CONTRACTOR**

**OWNER**

**ARCHITECT**

MCCARTHY CHRISTOPHER

1296 E Gibson Rd#216a

Woodland Ca

95776

Phone:

Phone: 916-758-8635

Phone:

**Nature of Work: INT REMODEL PER PLANS (3BED RMS &REPLACE FIXTURES IN BATH)**

**CONSTRUCTION LENDING AGENCY :** I hereby affirm under penalty of perjury that there is a construction lending agency for the performance of the work for which this permit is issued (Sec. 3097, Civ. C).

Lender's Name \_\_\_\_\_ Lender's Address \_\_\_\_\_

**LICENSED CONTRACTORS DECLARATION:** I hereby affirm under penalty of perjury that I am licensed under provisions of Chapter 9 (commencing with section 7000) of Division 3 of the Business and Professions Code and my license is in full force and effect.

License Class \_\_\_\_\_ License Number \_\_\_\_\_ Date \_\_\_\_\_ Contractor Signature \_\_\_\_\_

**OWNER-BUILDER DECLARATION:** I hereby affirm under penalty of perjury that I am exempt from the contractors License Law for the following reason (Sec. 7031.5, Business and Professions Code; any city or county which requires a permit to construct, alter, improve, demolish, or repair any structure, prior to its issuance, also requires the applicant for such permit to file a signed statement that he or she is licensed pursuant to the provisions of the Contractors License Law (Chapter 9 (commencing with Section 7000) of Division 8 of the Business and Professions Code) or that he or she is exempt therefrom and the basis for the alleged exemption. Any violation of Section 7031.5 by any applicant for a permit subjects the applicant to a civil penalty of not more than five hundred dollars (\$500.00);

\_\_\_\_ I, as a owner of the property, or my employees with wages as their sole compensation, will do the work, and the structure is not intended or offered for sale (Sec. 7044, Business and Professional Code: The Contractors Law does not apply to an owner of property who builds or improves thereon, and who does such work himself or herself or through his or her own employees, provided that such improvements are not intended or offered for sale. If, however, the building or improvement is sold within one year of completion, the owner-builder will have the burden of proving that he or she did not build or improve for the purpose of sale.)

I, as owner of the property, am exclusively contracting with licensed contractors to construct the project (Sec. 7044, Business and Professions Code: The contractors License Law does not apply to an owner of property who builds or improves thereon, and who contracts for such projects with a contractor(s) licensed pursuant to the Contractors License Law).

\_\_\_\_ I am exempt under Sec. \_\_\_\_\_ B & PC for this reason: \_\_\_\_\_

Date Dec 9, 1997 Owner Signature 

**IN ISSUING THIS BUILDING PERMIT,** the applicant represents, and the city relies on the representation of the applicant, that the applicant verified all measurements and locations shown on the application or accompanying drawings and that the improvement to be constructed does not violate any law or private agreement relating to permissible or prohibited locations for such improvements. This building permit does not authorize any illegal location of any improvement or the violation of any private agreement relating to location of improvements.

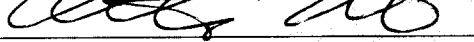
Date Dec 9, 1997 Applicant/Agent Signature 

**WORKER'S COMPENSATION DECLARATION:** I hereby affirm under penalty of perjury one of the following declarations:

\_\_\_\_ I have and will maintain a certificate of consent to self-insure for workers' compensation as provided for by Section 3700 of the Labor Code, for the performance of work for which the permit is issued.

\_\_\_\_ I have and will maintain workers' compensation insurance, as required by Section 3700 of the Labor Code, for the performance of the work for which this permit is issued. My workers' compensation insurance carrier and policy number are:

Carrier \_\_\_\_\_ Policy Number \_\_\_\_\_

\_\_\_\_ (This section need not be completed if the permit is for \$100 or less) I certify that in the performance of the work for which this permit is issued, I shall not employ any person in any manner so as to become subject to the workers' compensation laws of California and agree that if I should become subject to the workers' compensation provisions of Section 3700 of the Labor Code, I shall forthwith comply with those provisions.

Date Dec 9, 1997 Applicant Signature 

**WARNING: FAILURE TO SECURE WORKER'S COMPENSATION COVERAGE IS UNLAWFUL AND SHALL SUBJECT AN EMPLOYER TO CRIMINAL PENALTIES AND CIVIL FINES UP TO ONE HUNDRED THOUSAND DOLLARS (\$100,000) IN ADDITION TO THE COST OF COMPENSATION, DAMAGES AS PROVIDED FOR IN SECTION 3706 OF THE LABOR CODE, INTEREST AND ATTORNEY'S FEE.**

**THIS PERMIT SHALL EXPIRE BY LIMITATION IF WORK IS NOT COMMENCED WITHIN 180 DAYS.**

OWNER-BUILDER VERIFICATION

ATTENTION PROPERTY OWNER

An owner-builder building permit has been applied for in your name and bearing your signature.

Please complete and return this information in the envelope provided at your earliest opportunity to avoid unnecessary delay in processing and issuing your building permit. No building permit will be issued until this verification is received.

1. I personally plan to provide the major labor and materials for construction of the proposed improvement (yes or no) NA

2. I (have/have not) NA signed an application for a building permit for the proposed work.

3. I have contracted with the following person (firm) to provide the proposed construction:

Name NA Address \_\_\_\_\_

City \_\_\_\_\_ Telephone \_\_\_\_\_

Contractors License No. \_\_\_\_\_

4. I plan to provide portions of the work, but I have hired the following person to coordinate, supervise, and provide the major work.

Name \_\_\_\_\_ Address \_\_\_\_\_

City NA Telephone \_\_\_\_\_

Contractors License No. \_\_\_\_\_

5. I will provide some of the work but I have contracted (hired) the following to provide the work indicated:

Name	Address	Phone	Type of Work
------	---------	-------	--------------

\_\_\_\_\_

NA

\_\_\_\_\_

\_\_\_\_\_

\_\_\_\_\_

\_\_\_\_\_

Signed [Signature]

Job Address \_\_\_\_\_ Date Dec 9, 1987

Permit No.: \_\_\_\_\_

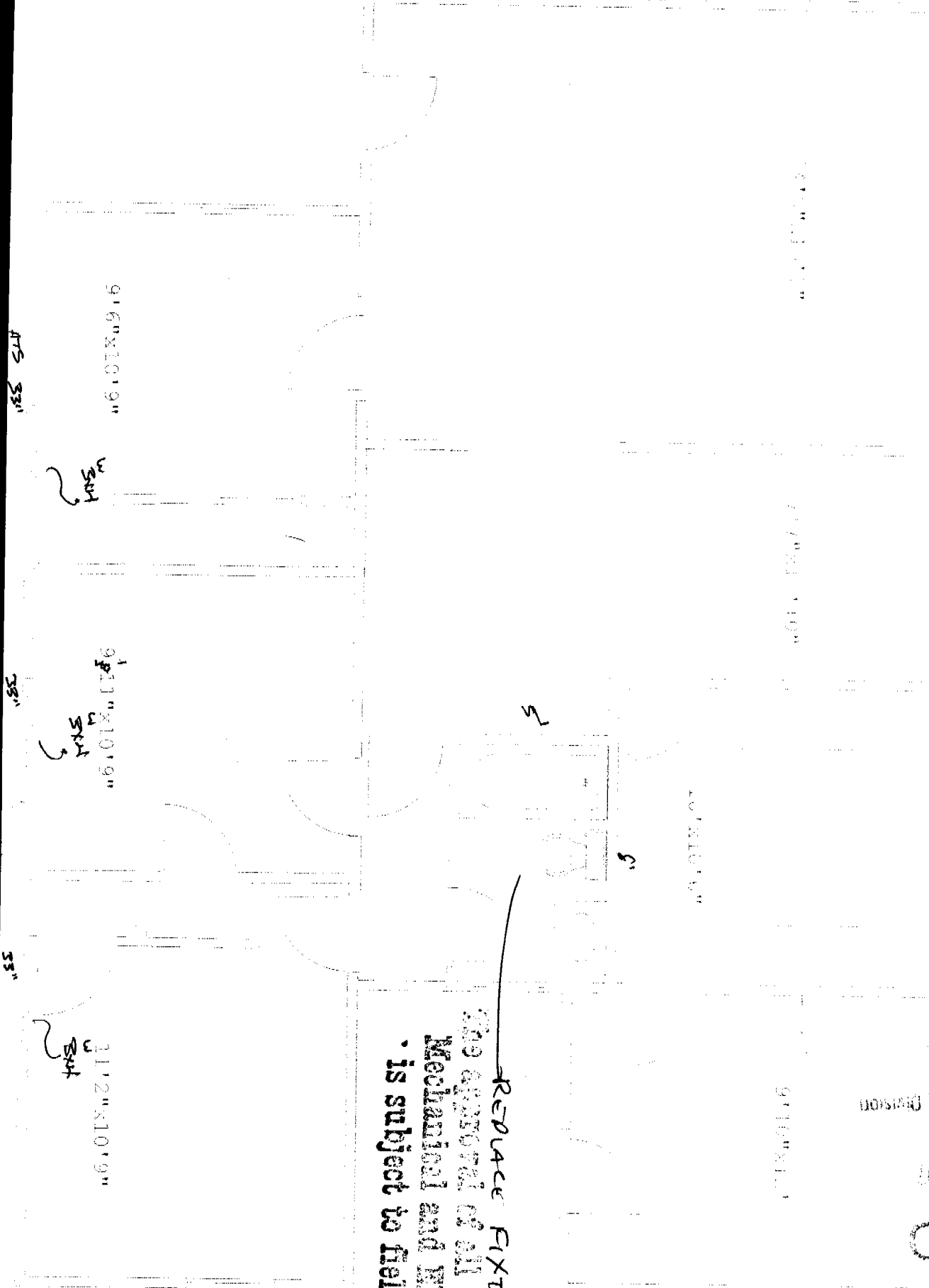

Sacramento Building Division

DEC 8 9 1997

ISSUED

ORIGINAL FLOOR  
PLAN

6'4" x 4' 4"

E

E

E

6'4" x 4' 4"

Sacramento Building Division

DEC 09 1997

ISSUED

**egress or rescue windows from sleeping rooms shall have a minimum net clear opening of 5.7 square feet. The minimum net clear opening height dimension shall be 24 inches. The minimum net clear opening width dimension shall be 20 inches. Where windows are provided as a means of egress or rescue they shall have a finished sill height not more than 44 inches above the floor**

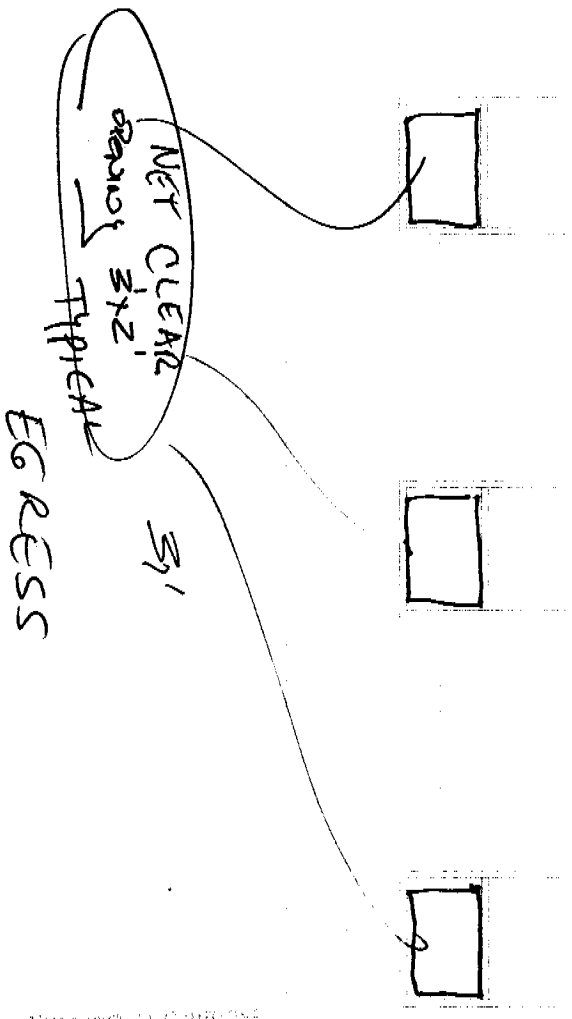

Department of Building Division

DEC 19 1991

ISSUED

Government Building Project

ISSUED  
DEC 19 1971

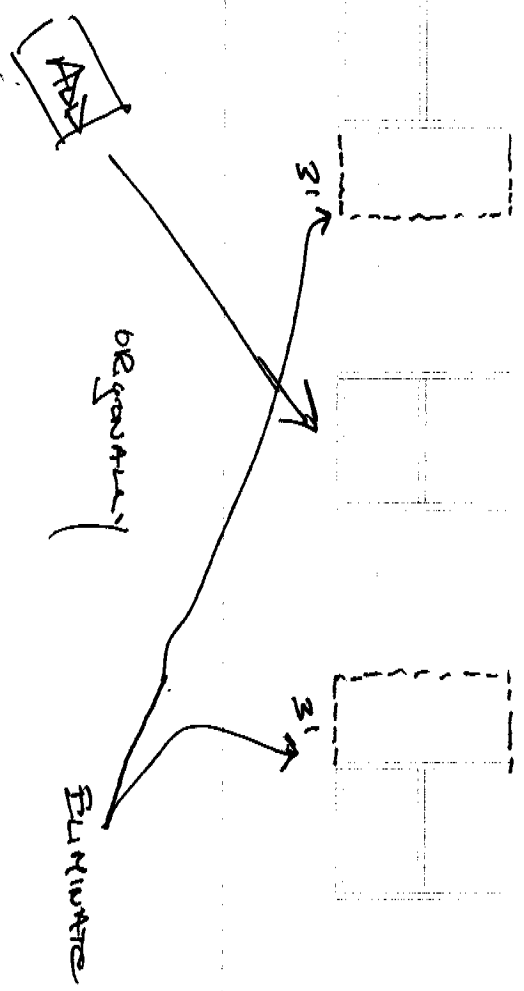

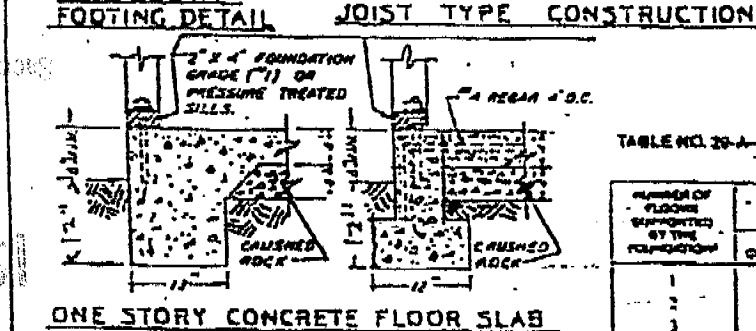
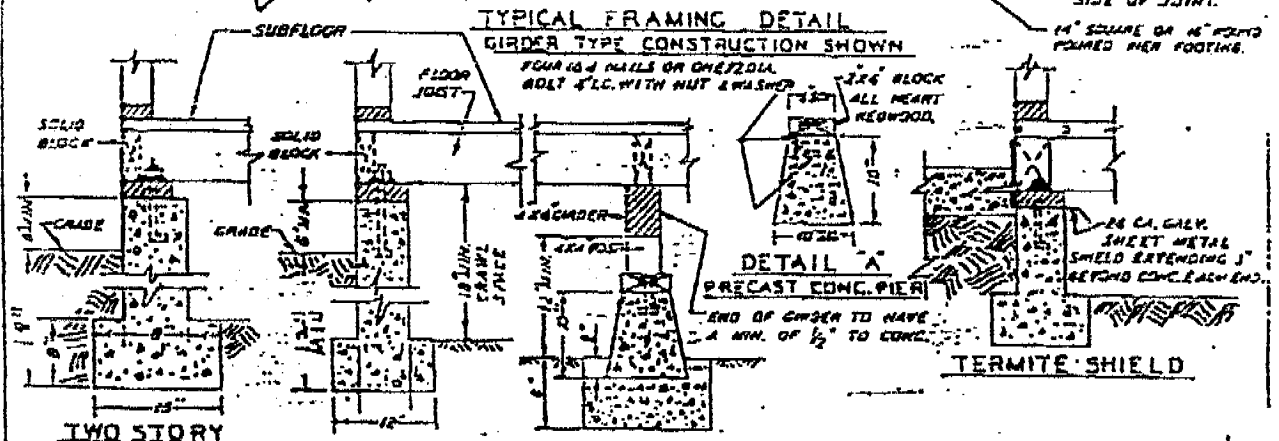
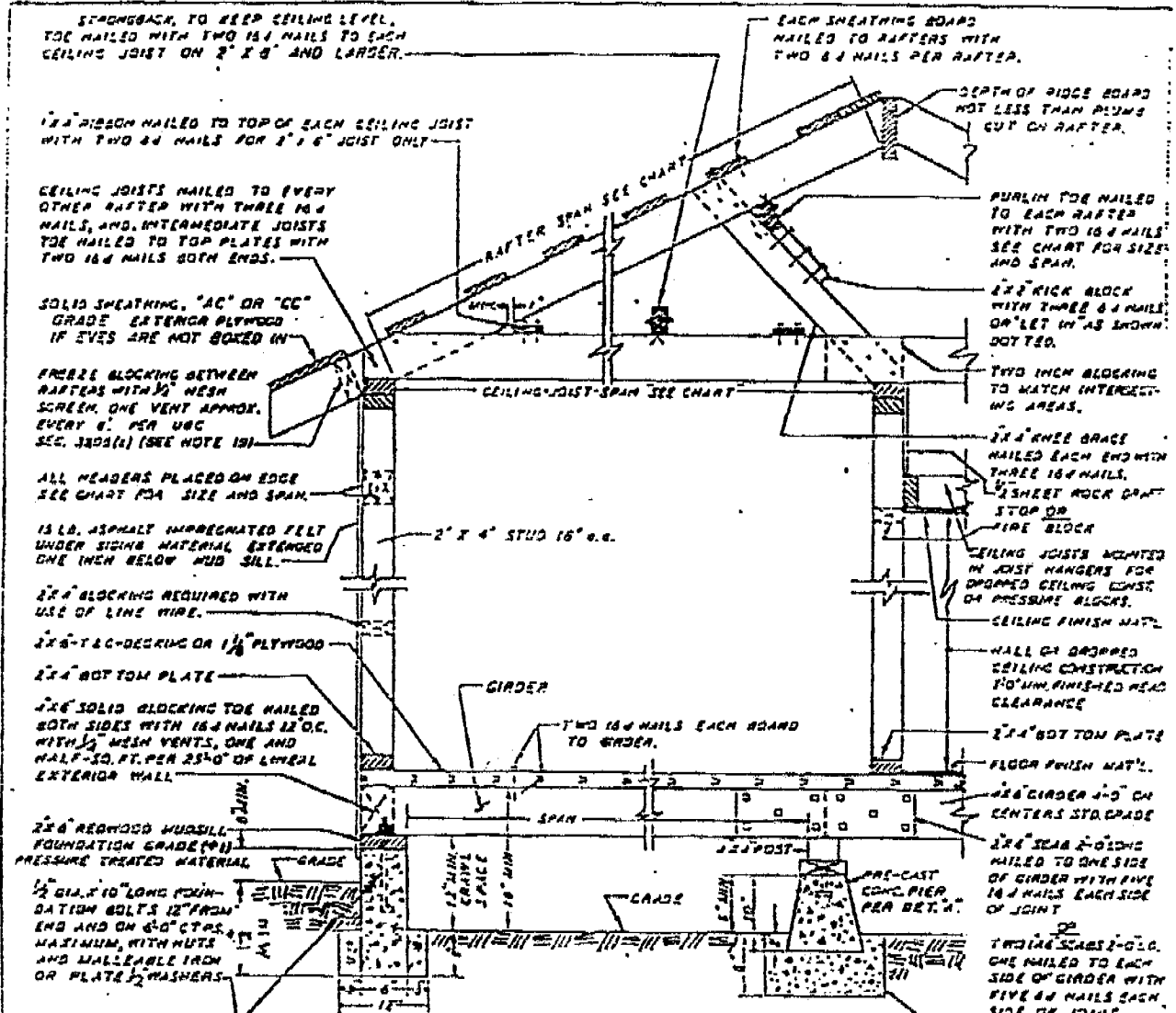

ONE STORY CONCRETE FLOOR SLAB

TABLE NO. 20-A FOUNDATIONS FOR STUD BEARING WALLS—MINIMUM REQUIREMENTS<sup>1,2</sup>

NUMBER OF FLOORS SUPPORTED BY THE FOUNDATION	THICKNESS OF FOUNDATION WALL (INCHES)		WIDTH OF FOOTING (INCHES)	THICKNESS OF FOOTING (INCHES)	DEPTH BELOW UNDISTURBED ORIGINAL SURFACE (INCHES)
	CONCRETE	MASONRY			
1	6	6	12	6	12
2	8	8	15	7	15
3	10	10	18	8	24

<sup>1</sup>Where unusual conditions or frost conditions are found, footings and foundations shall be as required in Section 907.1.1.