

CITY OF SACRAMENTO
1231 I Street, Sacramento, CA 95814

Permit No: 0318377

Insp Area: 4

Thos Bros:

Sub-Type: NSFR

Housing (Y/N): N

Site Address: 220 BEWICKS CR SAC

Parcel No: 225-1930-015

PARKVIEW VIL.1 LOT 23

CONTRACTOR

BECK HOMES
3114 WEST HAMMER LANE
STOCKTON CA. 95209

OWNER

BECK HOMES
3114 WEST HAMMER LANE
STOCKTON CA. 95209

ARCHITECT

Nature of Work: MP3461 2 STORY 10 ROOM SFR

CONSTRUCTION LENDING AGENCY: I hereby affirm under penalty of perjury that there is a construction lending agency for the performance of the work for which this permit is issued (Sec. 3097, Civ. C).

Lender's Name _____ Lender's Address _____

LICENSED CONTRACTORS DECLARATION: I hereby affirm under penalty of perjury that I am licensed under provisions of Chapter 9 (commencing with section 7000) of Division 3 of the Business and Professions Code and my license is in full force and effect.

License Class B License Number 478421 Date 12-15-03 Contractor Signature J Holly

OWNER-BUILDER DECLARATION: I hereby affirm under penalty of perjury that I am exempt from the contractors License Law for the following reason (Sec. 7031.5, Business and Professions Code; any city or county which requires a permit to construct, alter, improve, demolish, or repair any structure, prior to its issuance, also requires the applicant for such permit to file a signed statement that he or she is licensed pursuant to the provisions of the Contractors License Law (Chapter 9 (commencing with Section 7000) of Division 8 of the Business and Professions Code) or that he or she is exempt therefrom and the basis for the alleged exemption. Any violation of Section 7031.5 by any applicant for a permit subjects the applicant to a civil penalty of not more than five hundred dollars (\$500.00);

_____, I, as a owner of the property, or my employees with wages as their sole compensation, will do the work, and the structure is not intended or offered for sale (Sec. 7044, Business and Professional Code: The Contractors License Law does not apply to an owner of property who builds or improves thereon, and who does such work himself or herself or through his/her own employees, provided that such improvements are not intended or offered for sale. If, however, the building or improvement is sold within one year of completion, the owner-builder will have the burden of proving that he/she did not build or improve for the purpose of sale.)

_____, I, as owner of the property, am exclusively contracting with licensed contractors to construct the project (Sec. 7044, Business and Professions Code: The Contractors License Law does not apply to an owner of property who builds or improves thereon, and who contracts for such projects with a contractor(s) licensed pursuant to the Contractors License Law).

_____ I am exempt under Sec. _____ B & PC for this reason: _____

Date _____ Owner Signature _____

IN ISSUING THIS BUILDING PERMIT, the applicant represents, and the city relies on the representation of the applicant, that the applicant verified all measurements and locations shown on the application or accompanying drawings and that the improvement to be constructed does not violate any law or private agreement relating to permissible or prohibited locations for such improvements. This building permit does not authorize any illegal location of any improvement or the violation of any private agreement relating to location of improvements.

I certify that I have read this application and state that all information is correct. I agree to comply with all city and county ordinances and state laws relating to building construction and hereby authorize representative(s) of this city to enter upon the abovementioned property for inspection purposes.

Date _____ Applicant/Agent Signature J Holly

WORKER'S COMPENSATION DECLARATION: I hereby affirm under penalty of perjury one of the following declarations:
_____ I have and will maintain a certificate of consent to self-insure for workers' compensation as provided for by Section 3700 of the Labor Code, for the performance of work for which the permit is issued.

_____ I have and will maintain workers' compensation insurance, as required by Section 3700 of the Labor Code for the performance of the work for which this permit is issued. My workers' compensation insurance carrier and policy number are:

Carrier FREMONT COMPENSATION Policy Number WN99591990-06 Exp Date 07/29/2003

_____ (This section need not be completed if the permit is for \$100 or less) I certify that in the performance of the work for which this permit is issued, I shall not employ any person in any manner so as to become subject to the workers' compensation laws of California and agree that if I should become subject to the workers' compensation provisions of Section 3700 of the Labor Code, I shall forthwith comply with those provisions.

Date 12-15-03 Applicant Signature J Holly

WARNING: FAILURE TO SECURE WORKER'S COMPENSATION COVERAGE IS UNLAWFUL AND SHALL SUBJECT AN EMPLOYER TO CRIMINAL PENALTIES AND CIVIL FINES UP TO ONE HUNDRED THOUSAND DOLLARS (\$100,000) IN ADDITION TO THE COST OF COMPENSATION, DAMAGES AS PROVIDED FOR IN SECTION 3706 OF THE LABOR CODE, INTEREST AND ATTORNEY'S FEE.

THIS PERMIT SHALL EXPIRE BY LIMITATION IF WORK IS NOT COMMENCED WITHIN 180 DAYS.

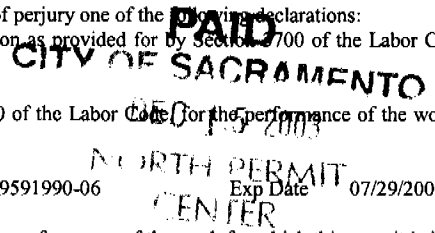

RESIDENTIAL SUBDIVISION BUILDING PERMIT APPLICATION

Project Address: 220 Bawicks Cir. Assessor Parcel # 225-1930-15
Lot Number: 23 Subdivision Parkview - U.I.#
AKA - Pelican Point

OWNER INFORMATION:

Legal Property Owner: Beck Properties Phone# 209-957-0331
Owner Address: 3114 W Hammer Lane City Stkn State CA Zip 95209

* Contact Person: Judi Holly - Ph. 209-346-0188
CONTRACTOR INFORMATION: Fax 209-931-5239

Contractor: Same Lic. # 478421B Phone # _____ Fax _____

PROJECT INFORMATION:

Land Use Zone R1A Occupancy Group R3 Construction Type VN Fed Code 1A
No. of Stories: 2 No. of Rooms: 10 Street Width: _____
1st Floor Area 1748 2nd Floor Area 1713 Basement _____ Roof Material _____

AREA IN SQUARE FOOT OF:
Dwelling/Living 3461
Garage/Storage 674
Decks/Balconies 221
Carpports _____

SCOPE OF WORK: SFD - MP # 3461 3C
Standard Plan / ~~option~~

0318377

FOR OFFICE USE ONLY

- Information Above Complete
- Violation Files Checked
- Standard Setbacks
- County Sewer
- AR Flood Waiver Required
- Flood Elevation Certificate Required
- Water Development Infill Area
- Planning Approval
- Design Review Approval
- Special Fee Districts Apply:

THE FOLLOWING MUST BE PROVIDED IN ORDER TO SUBMIT FOR PERMIT

- 2 COMPLETE PLOT PLANS, LEGIBLE & DRAWN TO SCALE
- 11 X 17 COPY OF FLOOR PLAN WITH FOLLOWING INFORMATION
 - a) Assessor's Parcel Number
 - b) New Floor Area
 - c) Owners Name
 - d) Project Address

Date: _____ Received by: (staff) _____ Permit # _____

THIS PLOT PLAN IS PRESENTED TO SHOW THE APPROXIMATE LOCATION OF THE HOME UPON THE LOT. IT DOES NOT ACCURATELY REFLECT THE EXACT LOCATION OF THE HOME WHEN BUILT. IT IS NOT A GUARANTEE NOR SHOULD IT BE CONSTRUED AS A GUARANTEE THAT THE HOME WILL BE BUILT UPON THE EXACT LOCATION AS DEPICTED IN THIS PLOT PLAN.

PELICAN POINT

FOUNDATION ELEVATION & DRAINAGE TO COMPLY WITH UBC SECTION 1804.7



This set of plans and specifications must be kept on the job at all times and it is unlawful to make any changes or alterations from the same without written permission from the Building Inspection Division.

The approval of this plan and construction SHALL NOT be held to permit or excuse any violation of any City Ordinance or Code.

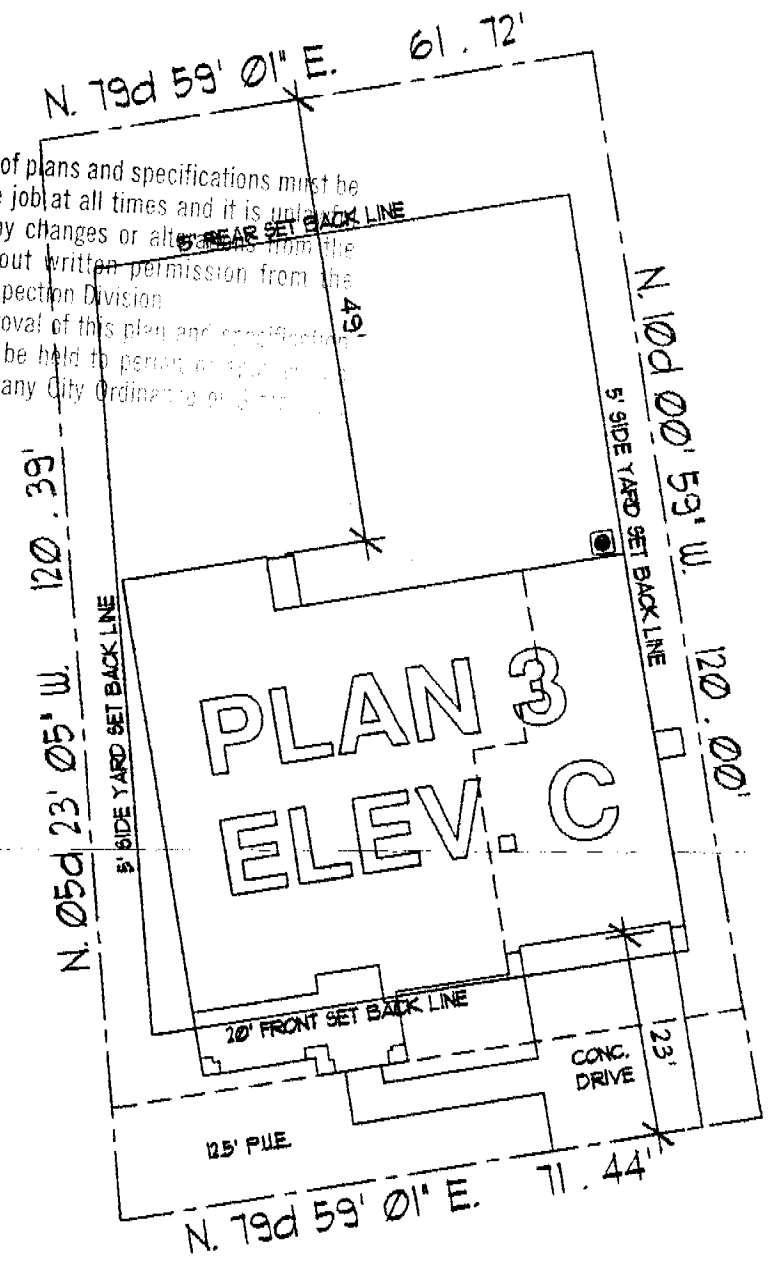

220 BEWICKS CIRCLE

APN 225-1930-015

PLOT PLAN

SCALE: 1"=20'-0" LF

BECK PROPERTIES

3114 W. HAMMER LANE, STOCKTON, CA. 95210 PH: 957-0331

LOT NO. 23 OF
PARKVIEW VILLAGE #1
CITY OF SACRAMENTO, CA.





Planning and Building Department
Building Division

CITY OF SACRAMENTO
CALIFORNIA

Downtown Permits Center
1231 I Street, #200
Sacramento, CA 95814-2998
North Permits Center
2101 Arena Blvd., Suite 200
Sacramento, CA 95834

ADDRESS 220 Bewicks Circle PERMIT NO. 0318377

start

INSPECTION COMMENTS	PERMIT DOCUMENTS
4/30/04 P-47 AP MA 5-6-04 21 AP	

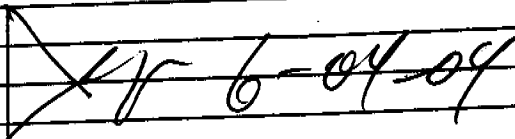
FINAL APPROVALS	
BUILDING	 6-04-04
ELECTRICAL	
PLUMBING	
MECHANICAL	
FIRE	
SITE	

CERTIFICATION OF INSULATION

1122150

1122150

PART I GENERAL	ADDRESS OR TRACT	SACRAMENTO BUILDING PRODUCTS
	<p style="font-size: 1.5em; margin: 0;"><i>Beck properties LOT # 23</i></p> <p style="font-size: 1.5em; margin: 0;"><i>Pelican point</i></p>	<input type="checkbox"/> P.O. BOX 854, WEST SACRAMENTO, CA 95691 LIC. #202026 <input type="checkbox"/> 1309 MELODY ROAD, MARYSVILLE, CA 95901 LIC. #202026 <input type="checkbox"/> P.O. BOX 9651, FRESNO, CA 93793-9651 LIC. #202026 <input type="checkbox"/> P.O. BOX 1631, RENO, NV 89505 LIC. #10675 <input type="checkbox"/> 3326 A PONDEROSA WAY, LAS VEGAS, NV 89118 LIC. #10675
		DATE INSULATION COMPLETED

PART II AREAS INSULATED	WALLS			CEILINGS			FLOORS		
	(SQUARE FEET)			(SQUARE FEET)			(SQUARE FEET)		
	TYPE OF INSULATION			TYPE OF INSULATION			TYPE OF INSULATION		
	MATERIAL FIBERGLASS			MATERIAL FIBERGLASS			MATERIAL FIBERGLASS		
	FORM BATTS			FORM BATTS & BLOW			FORM BATTS		
	MANUFACTURER'S PRODUCT I.D.			MANUFACTURER'S PRODUCT I.D.			MANUFACTURER'S PRODUCT I.D.		
	MANUFACTURER			MANUFACTURER			MANUFACTURER		
	CT	OC	JM	CT	OC	JM	CT	OC	JM
	R - VALUE APPLIED			R - VALUE APPLIED			R - VALUE APPLIED		
	KNEE WALLS IF R-VALUE IS OTHER THAN WALLS ABOVE								
MATERIAL FIBERGLASS			FORM BATTS			R VALUE			
						CT	OC	JM	
AIR INFILTRATION SEALANT									
MATERIAL <i>foam</i>						MANUFACTURER			
						HILTI	HANDY FOAM		

PART III CERTIFICATION	THIS IS TO CERTIFY THAT INSULATION AND/OR SEALANT HAS BEEN INSTALLED IN CONFORMANCE WITH APPLICABLE CODES, MATERIAL STANDARDS AND REGULATIONS.		
	SIGNATURE — INSULATION CONTRACTOR	TITLE	DATE
	<p style="font-size: 1.5em; margin: 0;"><i>J.C</i></p>	<p style="font-size: 1.2em; margin: 0;">MANAGER</p>	<p style="font-size: 1.2em; margin: 0;">6-2-4</p>
SIGNATURE — GENERAL CONTRACTOR			DATE
REMARKS			