

OFFICE COPY
THIS IS A 2 PART FORM
WRITE ON A FIRM SURFACE

USE BLACK INK BALL POINT PEN — PRESS FIRMLY
SIGN PERMIT APPLICATION 5/21/06

CONSTRUCTION LENDING AGENCY

I hereby affirm under penalty of perjury that there is a construction lending agency for the performance of the work for which this permit is issued. (Sec. 3097, Civ. C.)

Contractor Name _____
 Licensee Address _____

LICENSED CONTRACTORS DECLARATION

I hereby affirm under penalty of perjury that I am licensed under provisions of Chapter 9 (commencing with Section 70000) of Division 3 of the Business and Professions Code and my license is in full force and effect.

License Class C-45 Lic. Number 271598
 Date 1-18-00 Contractor DAVE COBBINS
 (Signature)

OWNER - BUILDER DECLARATION

I hereby affirm under penalty of perjury that I am exempt from the Contractors License Law for the following reason (Sec. 70315, Business and Professions Code): Any city or county which requires a permit to construct, alter, improve, demolish, or repair any structure, prior to its issuance, also requires the applicant for such permit to file a signed statement that he or she is licensed pursuant to the provisions of the Contractors License Law (Chapter 9, commencing with Section 70000) of Division 3 of the Business and Professions Code or that he or she is exempt therefrom and the basis for the alleged exemption. Any violation of Section 70315 by any applicant for a permit subjects the applicant to a civil penalty of not more than five hundred dollars (\$500).

I, the contractor, hereby certify that I am exempt from the Contractors License Law for the following reason (Sec. 70315, Business and Professions Code): Any city or county which requires a permit to construct, alter, improve, demolish, or repair any structure, prior to its issuance, also requires the applicant for such permit to file a signed statement that he or she is licensed pursuant to the provisions of the Contractors License Law (Chapter 9, commencing with Section 70000) of Division 3 of the Business and Professions Code or that he or she is exempt therefrom and the basis for the alleged exemption. Any violation of Section 70315 by any applicant for a permit subjects the applicant to a civil penalty of not more than five hundred dollars (\$500).

I, the contractor, hereby certify that I am exempt from the Contractors License Law for the following reason (Sec. 70315, Business and Professions Code): Any city or county which requires a permit to construct, alter, improve, demolish, or repair any structure, prior to its issuance, also requires the applicant for such permit to file a signed statement that he or she is licensed pursuant to the provisions of the Contractors License Law (Chapter 9, commencing with Section 70000) of Division 3 of the Business and Professions Code or that he or she is exempt therefrom and the basis for the alleged exemption. Any violation of Section 70315 by any applicant for a permit subjects the applicant to a civil penalty of not more than five hundred dollars (\$500).

I, the contractor, hereby certify that I am exempt from the Contractors License Law for the following reason (Sec. 70315, Business and Professions Code): Any city or county which requires a permit to construct, alter, improve, demolish, or repair any structure, prior to its issuance, also requires the applicant for such permit to file a signed statement that he or she is licensed pursuant to the provisions of the Contractors License Law (Chapter 9, commencing with Section 70000) of Division 3 of the Business and Professions Code or that he or she is exempt therefrom and the basis for the alleged exemption. Any violation of Section 70315 by any applicant for a permit subjects the applicant to a civil penalty of not more than five hundred dollars (\$500).

SITE ADDRESS 4731 MACK RD SUITE _____ INSP. AREA 2CS

ASSESSOR PARCEL NO. 118 0062 022 PERMIT NO. 000576

NAME OF APPLICANT _____ ADDRESS 1700 W. AVALON ST. ZIP CODE _____ PHONE NO. (209) 956-6075

LICENSED CONTRACTOR Suprae Erect. Asbestos Inc. Louis Beach CA 90813 (562) 495-3808

BUSINESS OWNER McDonald's Corp 3009 Douglas Bl #300 95661 (916) 772-4280

SIGN INFORMATION
 ATTACHED INTERIOR / ELECT. SINGLE FACED
 BILUMINATED NON-ILLUMINATED BILLBOARD / SUBDIVISION
 INDIVIDUAL LETTERS PAINTED ON BUILDING LOGO
 METAL POLE DOUBLE FACED
 PLASTIC MONUMENT VINYL/GATOR FOAM
 WOODEN PROJECTING RE-FACE

SIGN COPY _____
McDonald's LETTER SET TO
REPLACE EXISTING
BURBANK KING LETTERS
SIGN 'A' ON
PERMITS

CITY OF SACRAMENTO PERMIT SERVICES
 BUILDING INSPECTION DIVISION 264-7619
 WORKER'S COMPENSATION DECLARATION

I hereby affirm under penalty of perjury one of the following declarations:
 I have and will maintain a certificate of consent to self-insure for workers' compensation as provided for by Section 3700 of the Labor Code for the performance of work for which the permit is issued.
 I have and will maintain workers' compensation insurance as required by Section 3700 of the Labor Code for the performance of the work for which this permit is issued. My workers' compensation insurance policy number and policy number are _____

Carrier Suprae Nail Ins.
 Policy Number WDN 46319-C

This section need not be completed if the permit is for one hundred dollars (\$100) or less. I certify that in the performance of the work for which this permit is issued, I shall not employ any person in any manner so as to become subject to the workers' compensation laws of California and agree that if I should become subject to the workers' compensation provisions of Section 3700 of the Labor Code, I shall comply with those provisions.
 Date 1-18-00
 Signature DAVE COBBINS

THIS PERMIT SHALL EXPIRE BY LIMITATION IF WORK AUTHORIZED IS NOT COMMENCED WITHIN 180 DAYS

FINAL INSPECTIONS	DATE	RECEIVED
BUILDING INSPECTOR <u>RJ</u>	DATE <u>3-30-00</u>	
LITTELL INSPECTOR <u>WJH</u>	DATE <u>4-3-00</u>	
SIGN INSPECTOR _____	DATE _____	
FEES	DATE	AMOUNT
APPLICATION FEE	<u>01/18/00</u>	<u>25</u>
OTHER		
TOTAL FEES		\$ <u>25</u>

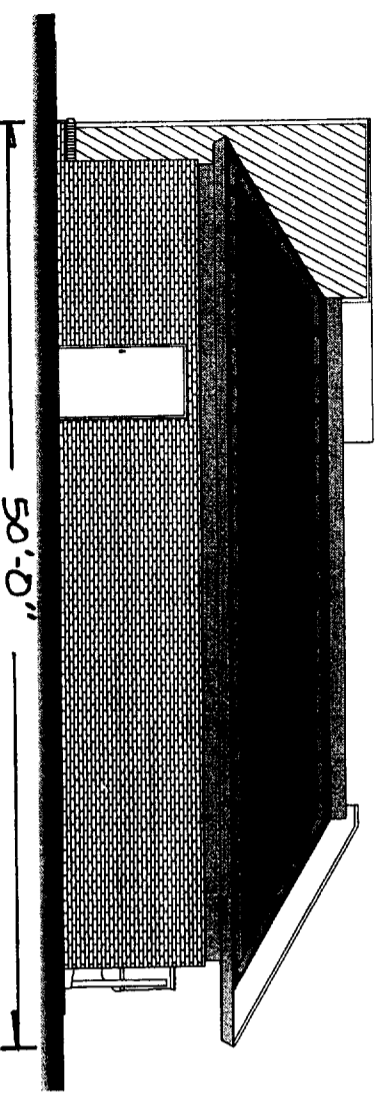

REAR ELEVATION (NORTH)
Scale: 1" = 10'-0"

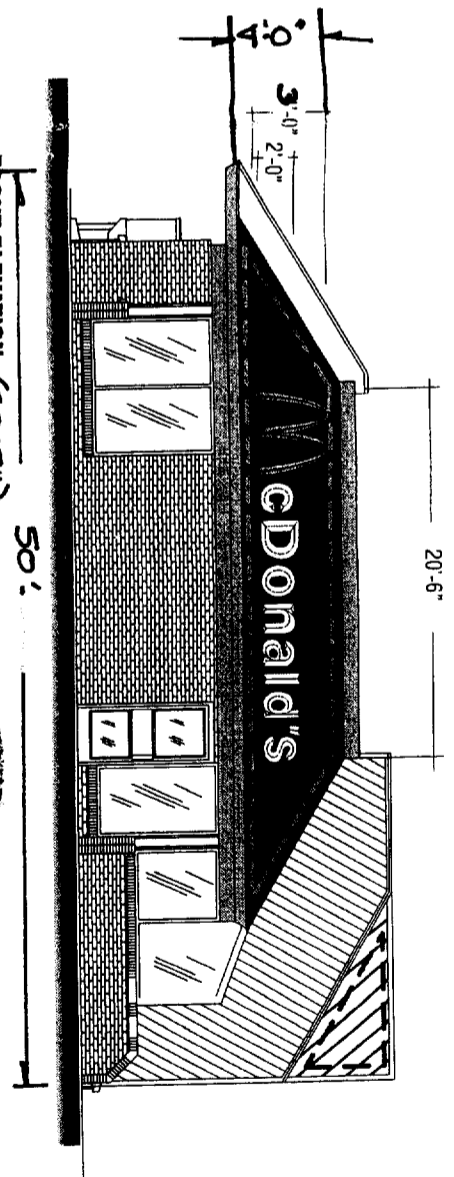

FRONT ELEVATION (SOUTH)
Scale: 1" = 10'-0"

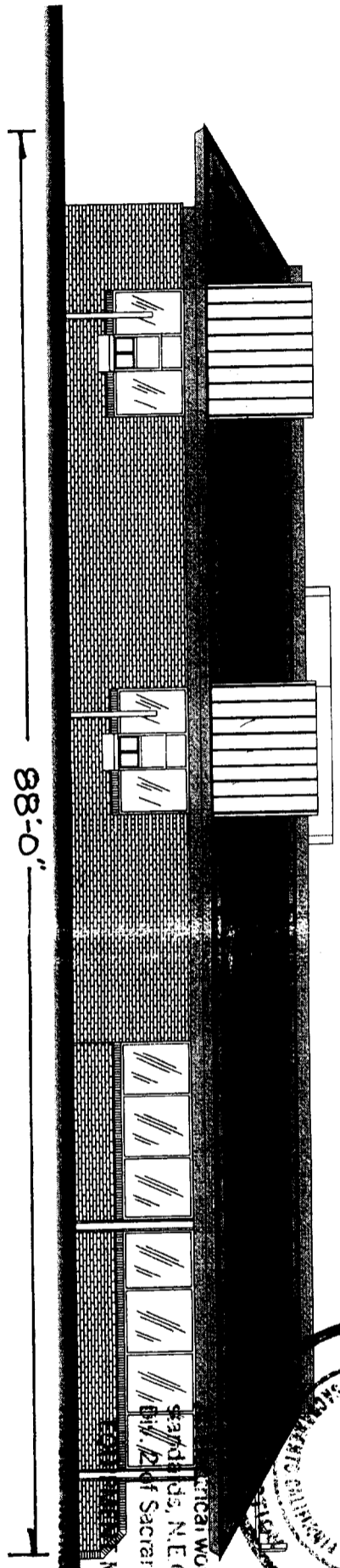

DRIVE-THRU ELEVATION (WEST)
Scale: 1" = 10'-0"

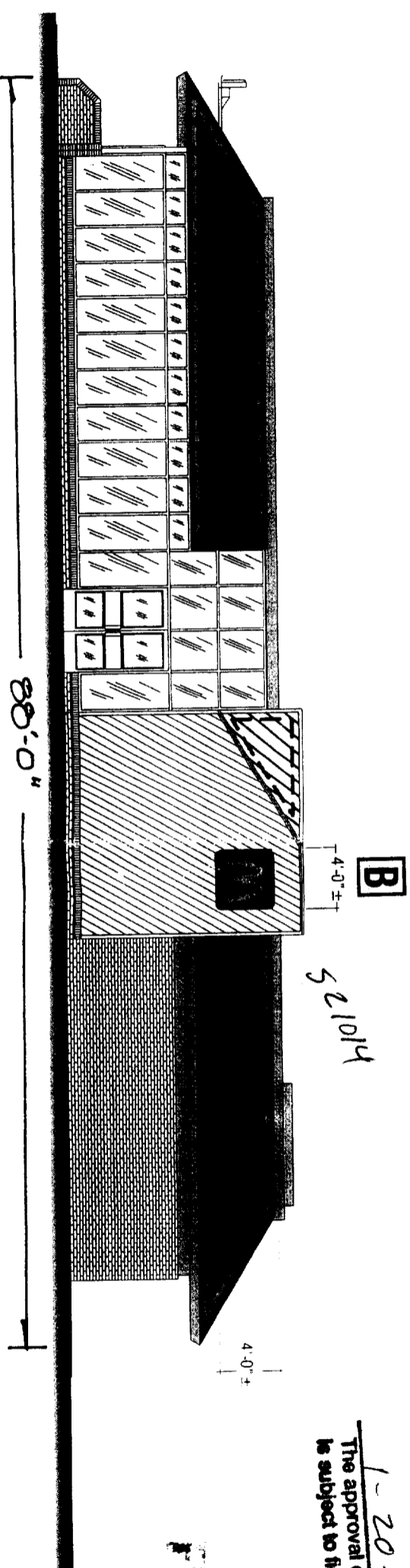

MAIN ENTRANCE ELEVATION (EAST)
Scale: 1" = 10'-0"

A

S 21014

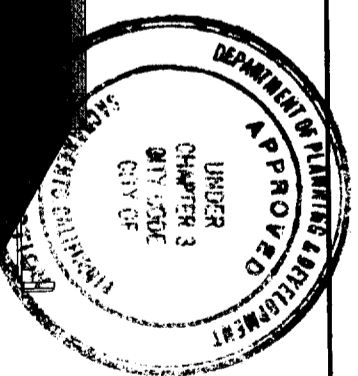

Electrical work must be U.L. labeled or be of equivalent
UL listed, N.E.C. Sec. 90-5 and comply with chapter 14,
City Code of Sacramento City Code.

**MUST BE USED AS DESIGN INTENDED
SUBJECT TO FIELD INSPECTIONS**

This set of plans and specifications must be kept on the job at all times and it is unlawful to make any changes or alterations from the same without written permission from the City of Sacramento Sign Section.
The approval of this plan and specification shall not be held to permit or approve the violation of any City Ordinance or State Law.

1-20-00
The approval of all Electrical Work is subject to field inspections.

FILE COPY

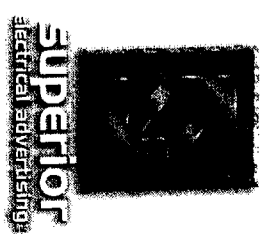

1700 West Anaheim Street
Long Beach, California
90813-1195
phone: 562.495.3808
facsimile: 562.435.1867

www.superiorsigns.com
design@superiorsigns.com

Project: MCDONALDS

Address: 31 Mack Rd. Sacramento CA 95823

Account Manager: Stan Janocha

Designer: Ramirez

Scale: AS NOTED

Design No.: 99-12-0600

Date: 12-17-99

Reg. No.:

Revisions:

Page: Of:

This is an original unapproved drawing created by Superior Electrical Advertising. Its submission for your approval is not to be shown to anyone outside of your organization, nor is it to be reproduced, copied or exhibited in any fashion. The changing of colors, sizes, materials or illumination method does not alter the design. Ownership of this design is held by Superior Electrical Advertising, Inc. Authorization to use this design in any fashion must be obtained in writing from Superior Electrical Advertising, Inc.
© SEA 1999
Note: The colors depicted here are a graphic representation. Actual colors may vary. See other specifications.

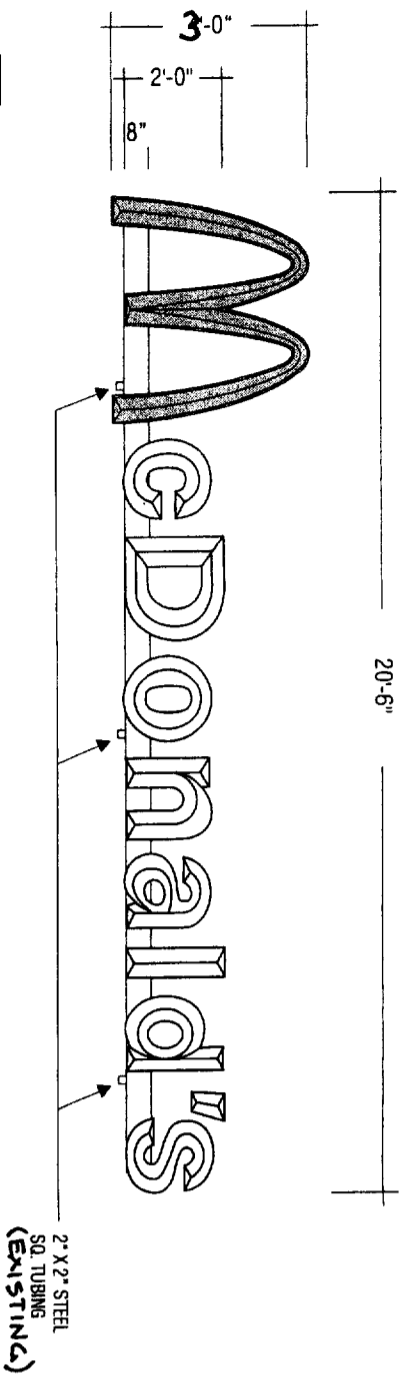

A ILLUMINATED CHANNEL LETTERS ON A RACEWAY
SCALE: 1/4" = 1'
QUANTITY: ONE (1) REQUIRED

1. LOGO & LETTERS ARE CUSTOM ALUMINUM PAN CHANNEL CONSTRUCTION WITH 5" DEEP RETURNS THAT ARE FINISHED IN THERMOSET ENAMEL OVER PRIMER UNDERCOAT.
 2. FACES ARE VACUUM-FORMED.
 3. COLORS: LETTER FACES - #7328 WHITE
LETTER RETURNS - BRONZE
LETTER TRIM CAP - 3/4" BRONZE
ARCH LOGO FACE - #2037 YELLOW
ARCH RETURNS - MCD'S YELLOW
ARCH TRIM CAP - 3/4" GOLD
RACEWAY - 8" X 8" PAINTED BRONZE
- * NEW ILLUMINATED CHANNEL LETTERS TO REPLACE EXISTING CHANNEL LETTERS

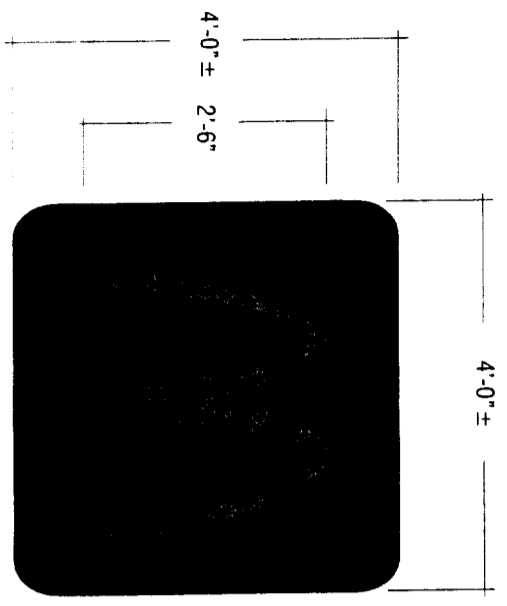

B REFACE EXISTING CABINET SIGN
SCALE: 1/2" = 1'
QUANTITY: ONE (1) REQUIRED

1. CABINET IS EXISTING. RE-PAINT CABINET BRONZE.
2. FACE IS VACUUM-FORMED WITH VACUUM-FORMED LOGO, INTERNALLY ILLUMINATED WITH 800 MA HIGH OUTPUT FLUORESCENT LAMPS PLACE ON CENTERS FOR EVEN LIGHTING.
3. COLORS: ARCH - #2037 YELLOW
FACE BACKGROUND - #2157 RED

FIELD VERIFY ALL MEASUREMENTS

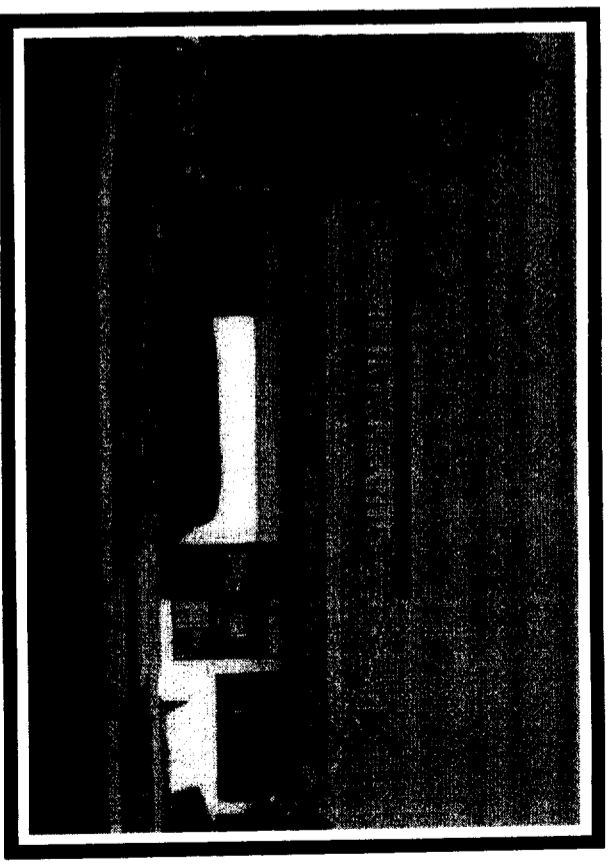

A REFACE EXISTING CABINET SIGN (SITE PHOTO)
SCALE: N.T.S.
QUANTITY: ONE (1) REQUIRED

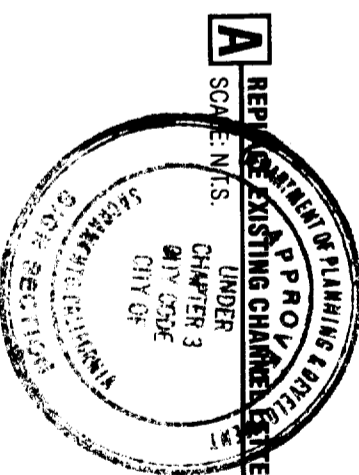

This photograph and specifications must be kept on file for future reference. Any changes or alterations from the original design must be approved in writing by the City of Sacramento Sign Section. The approval of this plan and specifications shall not be held to permit or approve the construction of any City Ordinance or State standards. All electrical work must be U.L. labeled and standards must be followed.

Scale: AS NOTED

Design No.: 1999/2-0600

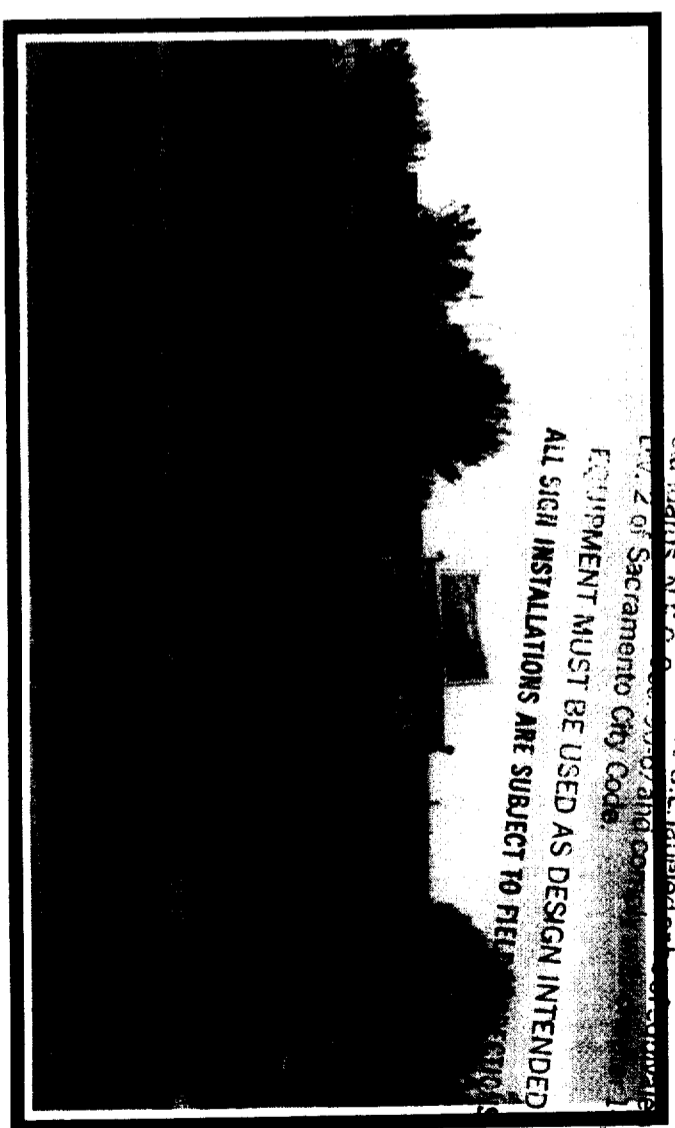

B REFACE EXISTING CABINET SIGN (SITE PHOTO)
SCALE: N.T.S.
QUANTITY: ONE (1) REQUIRED

ALL SIGN INSTALLATIONS ARE SUBJECT TO FIELD INSPECTION AND APPROVAL BY THE CITY OF SACRAMENTO. EQUIPMENT MUST BE USED AS DESIGN INTENDED.



1700 West Anaheim Steel
Long Beach, California
90813-1195
phone: 562.495.3808
facsimile: 562.435.1867

www.superiorsigns.com
design@superiorsigns.com

Project:
McDONALDS

Address:
4731 Mack Rd.
Sacramento
CA
95823

Project Manager:
Diana R. Adair

Date: 12-17-99

Reg. No.:

Revisions:

Page: Of:

This is an original unpublished drawing created by Superior Electrical Advertising. It is submitted for your approval. It is not to be shown to anyone outside of your organization, nor is it to be reproduced, copied, or exhibited in any fashion. The changing of colors, sizes, materials or illumination method does not alter the design. Ownership of this design is held by Superior Electrical Advertising, Inc. Authorization to use this design in any fashion must be obtained in writing from Superior Electrical Advertising, Inc. © SEA 1999

Note: The colors depicted here are a graphic representation. Actual colors may vary. See color specifications.

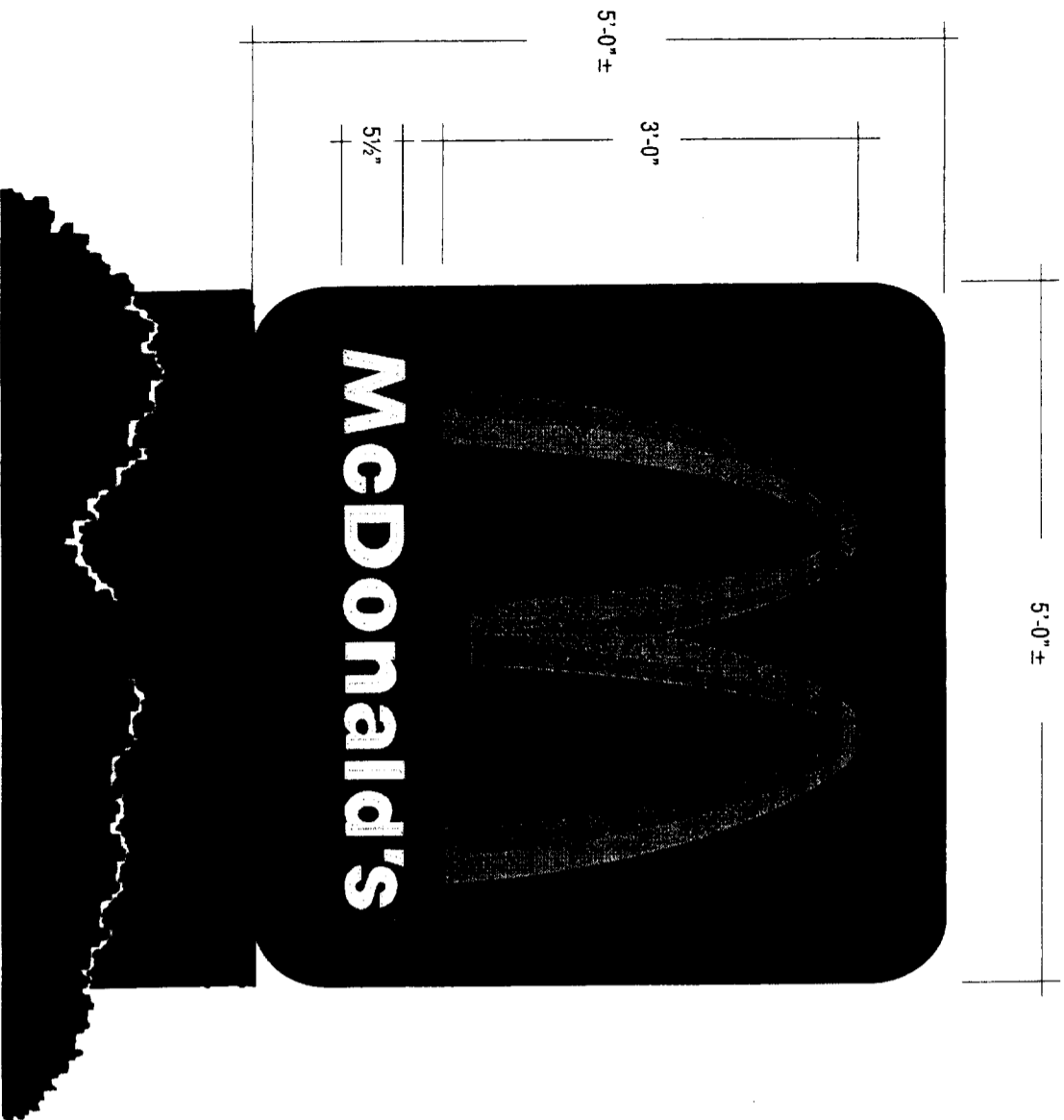

C REFACE EXISTING D/F MONUMENT SIGN
 SCALE: 3/4" = 1'
 QUANTITY: ONE (1) REQUIRED

1. CABINET IS EXISTING. RE-PAINT CABINET BRONZE.
2. FACE IS VACUUM-FORMED WITH VACUUM-FORMED LOGO, INTERNALLY ILLUMINATED WITH 800 MA HIGH OUTPUT FLUORESCENT LAMPS PLACE ON CENTERS FOR EVEN LIGHTING.
3. COLORS: ARCH - #2037 YELLOW
 FACE BACKGROUND - #2157 RED

FIELD VERIFY ALL MEASUREMENTS

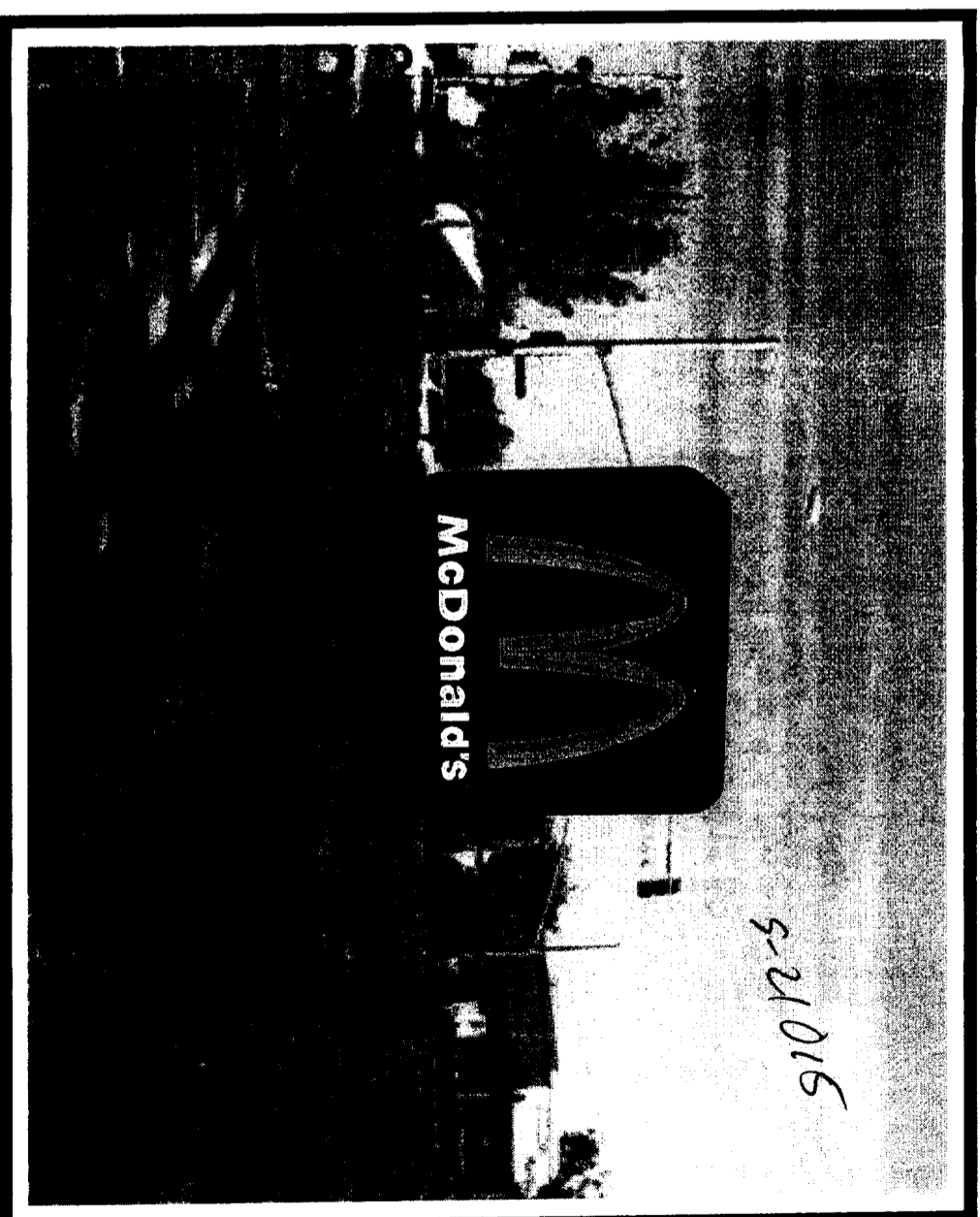

C REFACE EXISTING D/F MONUMENT SIGN (SEE PHOTO)
 SCALE: N.T.S.
 QUANTITY: ONE (1) REQUIRED

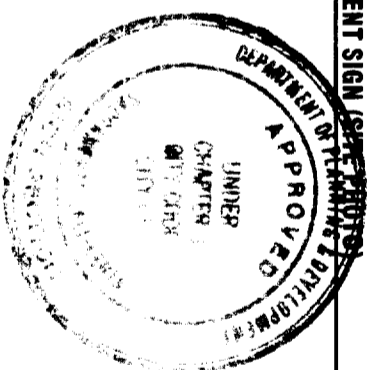

This set of plans and specifications must be kept on the job at all times and it is unlawful to make any changes or alterations from the original set of plans without permission from the Designer. Any changes must be approved by the Designer.

These plans and specifications are prepared in accordance with the Uniform Code of Ordinances of the City of Sacramento, California.

All electrical work must be done in accordance with the California Electrical Code and the City of Sacramento Electrical Code.

PERMITS SHALL BE OBTAINED FROM THE CITY OF SACRAMENTO AND SHALL BE FILED IN ACCORDANCE WITH THE CITY OF SACRAMENTO PERMITS DEPARTMENT.



SUPERIOR
 ELECTRICAL ADVERTISING

1700 West Anaheim Street
 Long Beach, California
 90813-1195
 phone: 562.495.3808
 facsimile: 562.435.1867

www.superiorsigns.com
 design@superiorsigns.com

Project:
MCDONALDS

Address:
 4731 Mack Rd.
 Sacramento
 CA
 95823

Account Manager:
 Stan Janocha

Designer:
 L. Ramirez

Scale:
 AS NOTED

Design No.:
 99-12-0600

Date:
 12-17-99

Reg. No.:

Revisions:

Page: _____ Of: _____

This is an original unpublished drawing created by Superior Electrical Advertising. It is submitted for your approval. It is not to be shown to anyone outside of your organization, nor is it to be reproduced, copied or enhanced in any fashion. The illumination method does not alter the design. Ownership of this design is held by Superior Electrical Advertising, Inc. Any reproduction without the written permission must be obtained in writing from Superior Electrical Advertising, Inc.
 © SEA 1999
 Note: The Colors depicted here are a graphic representation. Actual colors may vary. See color specifications.

