

**CITY OF SACRAMENTO**  
1231 I Street, Sacramento, CA 95814

**Permit No: 0007526**  
**Insp Area: 1**

**Site Address: 3000 L ST SAC**  
Parcel No: 007-0181-001 2ND FLOOR SUITE 205

**Sub-Type: ACOM**  
**Housing (Y/N): N**

CONTRACTOR  
JOHN GORMAN  
8440 BELVEDERE AVE #5  
SSACTO CA

OWNER  
DAVIS BYRON B  
3000 L ST  
SACRAMENTO CA

ARCHITECT

**Nature of Work: PARTIAL DEMO 2ND FLOOR**

**CONSTRUCTION LENDING AGENCY:** I hereby affirm under penalty of perjury that there is a construction lending agency for the performance of the work for which this permit is issued (Sec. 3097, Civ. C).

Lender's Name n/a Lender's Address \_\_\_\_\_

**LICENSED CONTRACTORS DECLARATION:** I hereby affirm under penalty of perjury that I am licensed under provisions of Chapter 9 (commencing with section 7000) of Division 3 of the Business and Professions Code and my license is in full force and effect.

License Class B License Number 549-881 Date 7-3-00 Contractor Signature

**OWNER-BUILDER DECLARATION:** I hereby affirm under penalty of perjury that I am exempt from the contractors License Law for the following reason (Sec. 7031.5, Business and Professions Code; any city or county which requires a permit to construct, alter, improve, demolish, or repair any structure, prior to its issuance, also requires the applicant for such permit to file a signed statement that he or she is licensed pursuant to the provisions of the Contractors License Law (Chapter 9 (commencing with Section 7000) of Division 8 of the Business and Professions Code) or that he or she is exempt therefrom and the basis for the alleged exemption. Any violation of Section 7031.5 by any applicant for a permit subjects the applicant to a civil penalty of not more than five hundred dollars (\$500.00);

\_\_\_\_ I, as a owner of the property, or my employees with wages as their sole compensation, will do the work, and the structure is not intended or offered for sale (Sec. 7044, Business and Professional Code: The Contractors License Law does not apply to an owner of property who builds or improves thereon, and who does such work himself or herself or through his/her own employees, provided that such improvements are not intended or offered for sale. If, however, the building or improvement is sold within one year of completion, the owner-builder will have the burden of proving that he/she did not build or improve for the purpose of sale.)

\_\_\_\_ I, as owner of the property, am exclusively contracting with licensed contractors to construct the project (Sec. 7044, Business and Professions Code: The Contractors License Law does not apply to an owner of property who builds or improves thereon, and who contracts for such projects with a contractor(s) licensed pursuant to the Contractors License Law).

\_\_\_\_ I am exempt under Sec \_\_\_\_\_ B & PC for this reason: \_\_\_\_\_

Date \_\_\_\_\_ Owner Signature \_\_\_\_\_

**IN ISSUING THIS BUILDING PERMIT,** the applicant represents, and the city relies on the representation of the applicant, that the applicant verified all measurements and locations shown on the application or accompanying drawings and that the improvement to be constructed does not violate any law or private agreement relating to permissible or prohibited locations for such improvements. This building permit does not authorize any illegal location of any improvement or the violation of any private agreement relating to location of improvements.

I certify that I have read this application and state that all information is correct. I agree to comply with all city and county ordinances and state laws relating to building construction and hereby authorize representative(s) of this city to enter upon the abovementioned property for inspection purposes.

Date 7/3/00 Applicant/Agent Signature

**WORKER'S COMPENSATION DECLARATION:** I hereby affirm under penalty of perjury one of the following declarations:

\_\_\_\_ I have and will maintain a certificate of consent to self-insure for workers' compensation as provided for by Section 3700 of the Labor Code, for the performance of work for which the permit is issued.

I have and will maintain workers' compensation coverage provided by Section 3700 of the Labor Code, for the performance of the work for which this permit is issued. My workers' compensation insurance carrier and policy number are:

PAID  
CITY OF SACRAMENTO  
Carrier STATE FUND JUL 03 2000 Policy Number 229-99 UNIT 0014066 Exp Date 01/01/2001

\_\_\_\_ (This section need not be completed if the applicant is a contractor or subcontractor) I certify that in the performance of the work for which this permit is issued, I shall not employ any person in any manner that violates the workers' compensation laws of California and agree that if I should become subject to the workers' compensation provisions of Section 3700 of the Labor Code, I shall forthwith comply with those provisions.

Date 7/3/00 Applicant Signature

**WARNING: FAILURE TO SECURE WORKER'S COMPENSATION COVERAGE IS UNLAWFUL AND SHALL SUBJECT AN EMPLOYER TO CRIMINAL PENALTIES AND CIVIL FINES UP TO ONE HUNDRED THOUSAND DOLLARS (\$100,000) IN ADDITION TO THE COST OF COMPENSATION, DAMAGES AS PROVIDED FOR IN SECTION 3706 OF THE LABOR CODE, INTEREST AND ATTORNEY'S FEE.**

**THIS PERMIT SHALL EXPIRE BY LIMITATION IF WORK IS NOT COMMENCED WITHIN 180 DAYS.**

# APPLICATION FOR COMMERCIAL BUILDING PERMIT

**CITY OF SACRAMENTO**  
**DEVELOPMENT SERVICES DIVISION**  
**PERMIT SERVICES SECTION**

1331 I Street, Rm. 200  
 Sacramento, CA 95814 (916) 264-7619 FAX 264-7046

ACTIVITY # <u>0007526</u>	Insp. Area
---------------------------	------------

Applicant **MUST** complete ALL Unshaded areas

ADDRESS 3000 L St Suite 205  
 PARCEL # 007 0181 013

<b>CONTACT</b> Name <u>John Gorman</u> Street Address <u>8440 Belvedere Ave #5</u> City/State/Zip <u>Sacto Ca</u> Phone <u>386 4270</u> FAX <u>386 4273</u> E-mail: _____	<b>LICENSED CONTRACTOR</b> Lic No. # <u>SS9881</u> Name <u>Goeman Const</u> Address <u>8440 Belvedere Ave #5</u> City/State/Zip <u>Sacto Ca</u> Phone <u>386 4270</u> FAX _____ E-mail: _____
<b>ARCHITECT/ENGINEER</b> Name _____ Address _____ City/State/Zip _____ Phone _____ FAX _____ E-mail: _____	<b>OWNER</b> Name <u>3000 L LTD</u> Address <u>185 Cadillac Dr</u> City/State/Zip <u>Sacto Ca</u> Phone <u>929-8100</u> FAX <u>920 6008</u> E-mail: _____

→ Will permittee have any employees on the jobsite?  No  Yes → INSURANCE CO: \_\_\_\_\_  
 → WORKER'S COMPENSATION POLICY # \_\_\_\_\_ EXPIRATION DATE: \_\_\_\_\_

NATURE OF WORK IN DETAIL: Demo interior walls

OCCUPANT/TENANT: \_\_\_\_\_ VALUATION: \$ 1900<sup>00</sup>

FLOOD STATUS:				S.C.A.T.						
JOB DESCRIPTION		BLDG	SHELL	APT	TI( )	REM( )	SW	FIRE	ADD	OTH
INSPECTION DISCIPLINES			BLDG	MECH	PLUMB	ELEC		SITE	FIRE	
# Stories	1st flr Area.	Total Area	Use Zone	Occp Group	Const type	Fire Req. Y / N		Fed Code	Vio. File	
						SPR	ALARM		[H]	[Quad]
B	L	P	M	E	F	S		D	PW	UTIL
<u>BTN 13</u>		<u>13 JMT</u>	<u>13 JMT</u>	<u>TLM 13</u>						

COMMENTS: \_\_\_\_\_

REGIONAL SANITATION FEES?  Yes  No      HEALTH DEPARTMENT?  Yes  No

WATER FLOW TEST FOR NEW BUILDINGS OR ADDITIONS?  Provided  Faxed

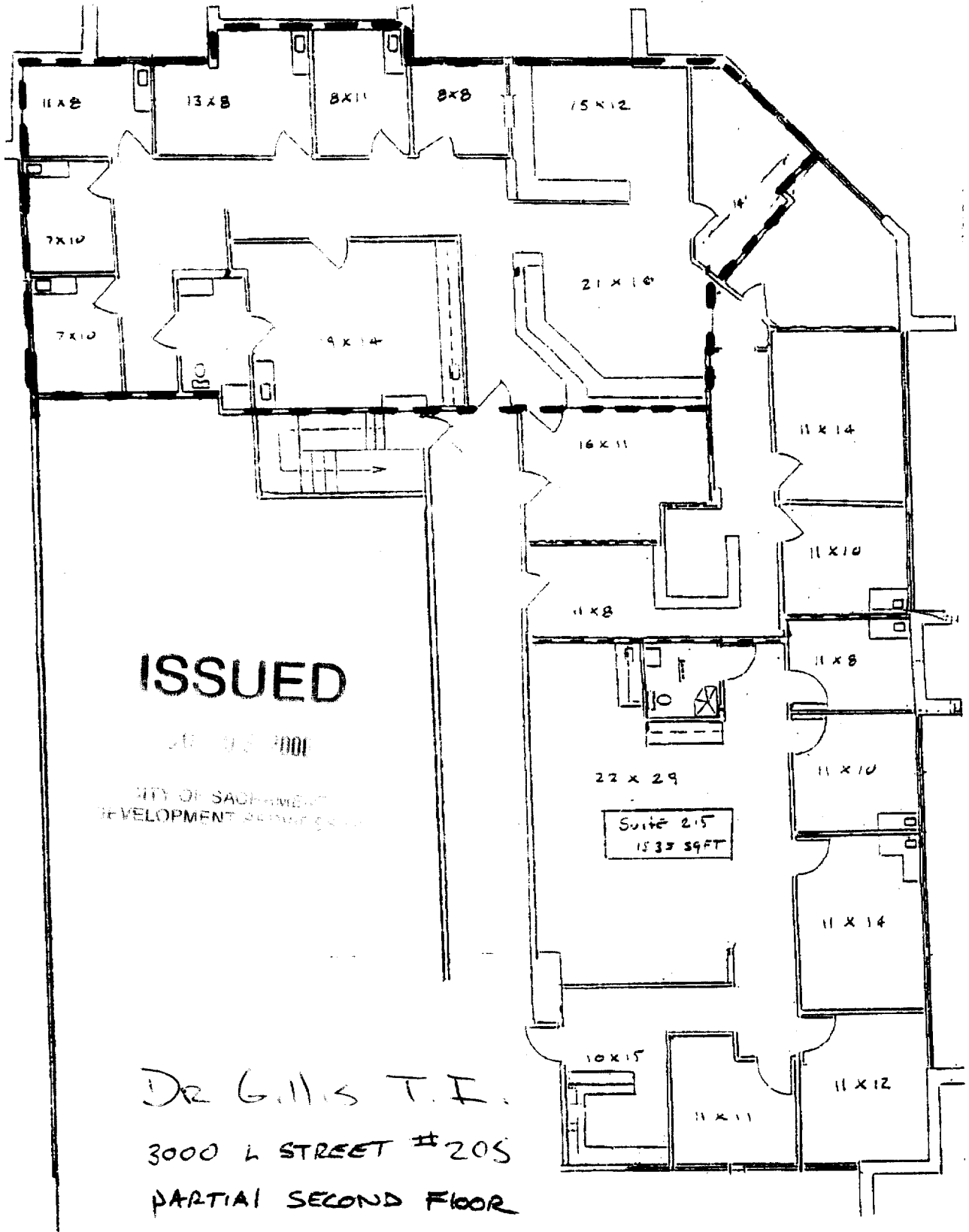

**ISSUED**

JUL 03 2000

CITY OF SACRAMENTO  
DEVELOPMENT DEPARTMENT

Suite 215  
1537 sqft

DR GILLIS T.F.  
3000 L STREET #205  
PARTIAL SECOND FLOOR

Remo. only

3000 L Street

00075266

