

CITY OF SACRAMENTO
1231 I Street, Sacramento, CA 95814

Permit No: 0006750

Insp Area: 1

Site Address: 2101 G ST SAC
Parcel No: 003-0181-014

Sub-Type: ASFR
Housing (Y/N): N

CONTRACTOR
MOORF CONST, DON
2720 MARSHALL WY
SACRAMENTO CA 95818

OWNER
BRAMSON GEORGE
2101 G ST
SACRAMENTO CA 95816

ARCHITECT

Nature of Work: REWIRE KITCHEN ELEC, PLBG:REPLUMB WASTE AND WATER LINES TO KITCHEN, REMODEL KITCHEN, CHANGE OUT 3 WINDOWS (ADDING HEADERS)

CONSTRUCTION LENDING AGENCY: I hereby affirm under penalty of perjury that there is a construction lending agency for the performance of the work for which this permit is issued (Sec. 3097, Civ. C).

Lender's Name _____ Lender's Address _____

LICENSED CONTRACTORS DECLARATION: I hereby affirm under penalty of perjury that I am licensed under provisions of Chapter 9 (commencing with section 7000) of Division 3 of the Business and Professions Code and my license is in full force and effect.

X License Class B1 License Number 539553 Date June 19, 2000 Contractor Signature [Signature]

OWNER-BUILDER DECLARATION: I hereby affirm under penalty of perjury that I am exempt from the contractors License Law for the following reason (Sec. 7031.5, Business and Professions Code: any city or county which requires a permit to construct, alter, improve, demolish, or repair any structure, prior to its issuance, also requires the applicant for such permit to file a signed statement that he or she is licensed pursuant to the provisions of the Contractors License Law (Chapter 9 (commencing with Section 7000) of Division 8 of the Business and Professions Code) or that he or she is exempt therefrom and the basis for the alleged exemption. Any violation of Section 7031.5 by any applicant for a permit subjects the applicant to a civil penalty of not more than five hundred dollars (\$500.00).

____ I, as a owner of the property, or my employees with wages as their sole compensation, will do the work, and the structure is not intended or offered for sale (Sec. 7044, Business and Professional Code. The Contractors License Law does not apply to an owner of property who builds or improves thereon, and who does such work himself or herself or through his/her own employees, provided that such improvements are not intended or offered for sale. If, however, the building or improvement is sold within one year of completion, the owner-builder will have the burden of proving that he/she did not build or improve for the purpose of sale.)

____ I, as owner of the property, am exclusively contracting with licensed contractors to construct the project (Sec. 7044, Business and Professions Code. The Contractors License Law does not apply to an owner of property who builds or improves thereon, and who contracts for such projects with a contractor(s) licensed pursuant to the Contractors License Law).

____ I am exempt under Sec. _____ B & PC for this reason: _____

Date _____ Owner Signature _____

IN ISSUING THIS BUILDING PERMIT, the applicant represents, and the city relies on the representation of the applicant, that the applicant verified all measurements and locations shown on the application or accompanying drawings and that the improvement to be constructed does not violate any law or private agreement relating to permissible or prohibited locations for such improvements. This building permit does not authorize any illegal location of any improvement or the violation of any private agreement relating to location of improvements.

I certify that I have read this application and state that all information is correct. I agree to comply with all city and county ordinances and state laws relating to building construction and hereby authorize representative(s) of this city to enter upon the abovementioned property for inspection purposes.

X Date June 19, 2000 Applicant/Agent Signature [Signature]

WORKER'S COMPENSATION DECLARATION: I hereby affirm under penalty of perjury one of the following declarations:

____ I have and will maintain a certificate of consent to self-insure for workers' compensation as provided for by Section 3700 of the Labor Code, for the performance of work for which the permit is issued.

____ I have and will maintain workers' compensation insurance, as required by Section 3700 of the Labor Code, for the performance of the work for which this permit is issued. My workers' compensation insurance carrier and policy number are:

Carrier _____ Policy Number _____ Exp Date _____

____ (This section need not be completed if the permit is for \$100 or less) I certify that in the performance of the work for which this permit is issued, I shall not employ any person in any manner so as to become subject to the workers' compensation laws of California and agree that if I should become subject to the workers' compensation provisions of Section 3700 of the Labor Code, I shall forthwith comply with those provisions.

X Date June 19, 2000 Applicant Signature [Signature]

WARNING: FAILURE TO SECURE WORKER'S COMPENSATION COVERAGE IS UNLAWFUL AND SHALL SUBJECT AN EMPLOYER TO CRIMINAL PENALTIES AND CIVIL FINES UP TO ONE HUNDRED THOUSAND DOLLARS (\$100,000) IN ADDITION TO THE COST OF COMPENSATION. DAMAGES AS PROVIDED FOR IN SECTION 3706 OF THE LABOR CODE, INTEREST AND ATTORNEY'S FEE.

THIS PERMIT SHALL EXPIRE BY LIMITATION IF WORK IS NOT COMMENCED WITHIN 180 DAYS.

RE-ROOF EXISTING FOUR LAYERS
INSTALL

15' FEET
35 YR. DIMENSIONAL SHINGLES
OVER 1X12 EXISTING SHEATHING

REPAIR DAMAGED RAFTER TAILS
IN THIS SECTION

Reference Only

REPLACE TO MATCH GUTTERS
AND DOWNSPUTTS

REMOVE EXISTING
SURFACE MOUNT
DUCT & ROOF VENT

REPLACE WITH
WALL VENT AT
SAME WALL LOCATION

REPAIR MISSING
1X4 SLAT/DI

REINSTATE DUCT &
REPLACE w/ STANDARD
COVER TO LOWER
POSITION

CITY OF SACRAMENTO
PRESERVATION REVIEW

PROJECT: **RB 00-018**

APPROVED BY: *[Signature]*

Subject to Conditions: Yes No

APPROVAL DATE: **6-19-00**

NEW 5'3" WOOD
CASMENT
4 1630

Reside to match
original

EAST ELEVATION
1/4" = ONE FOOT

90°

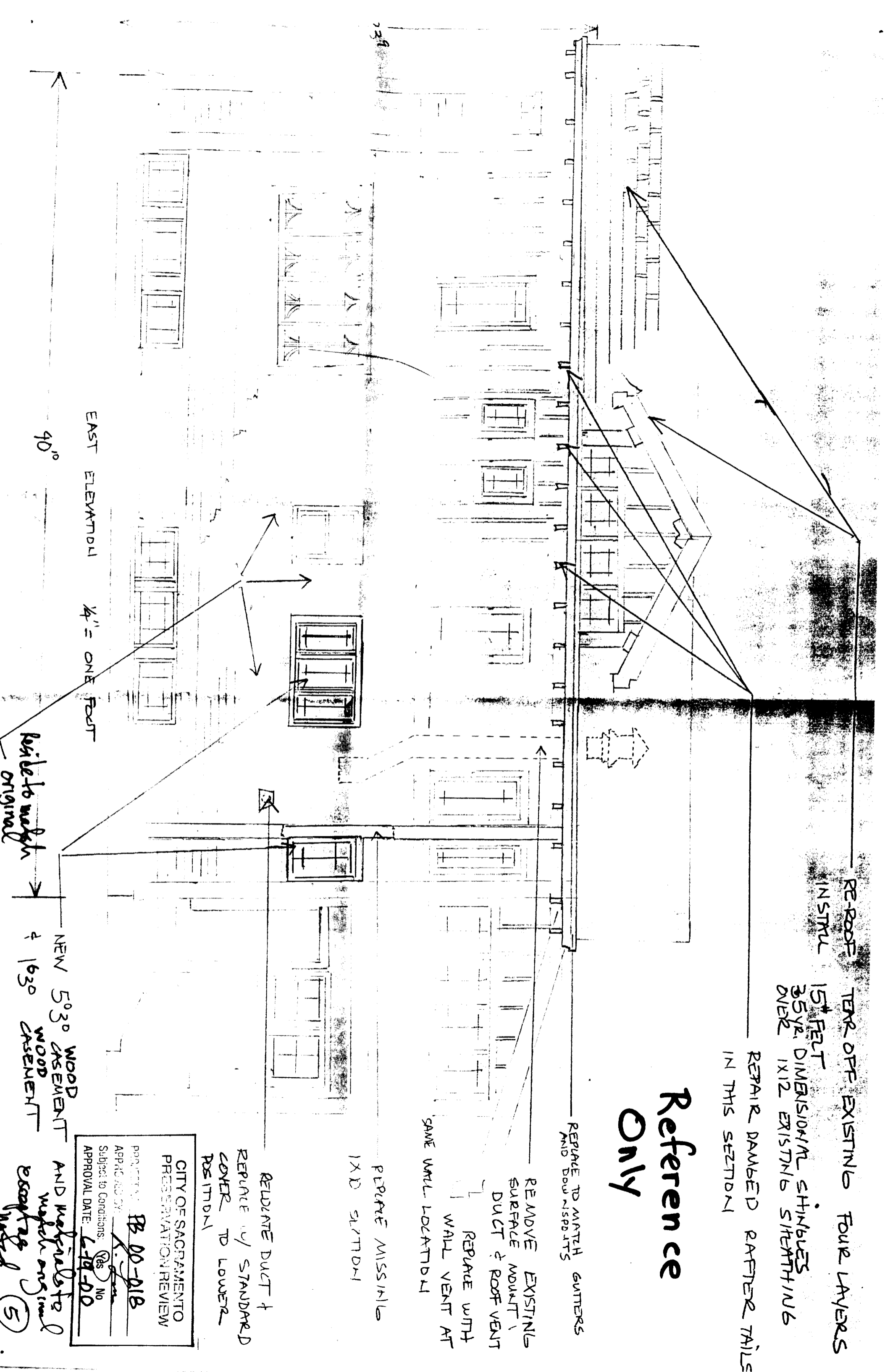

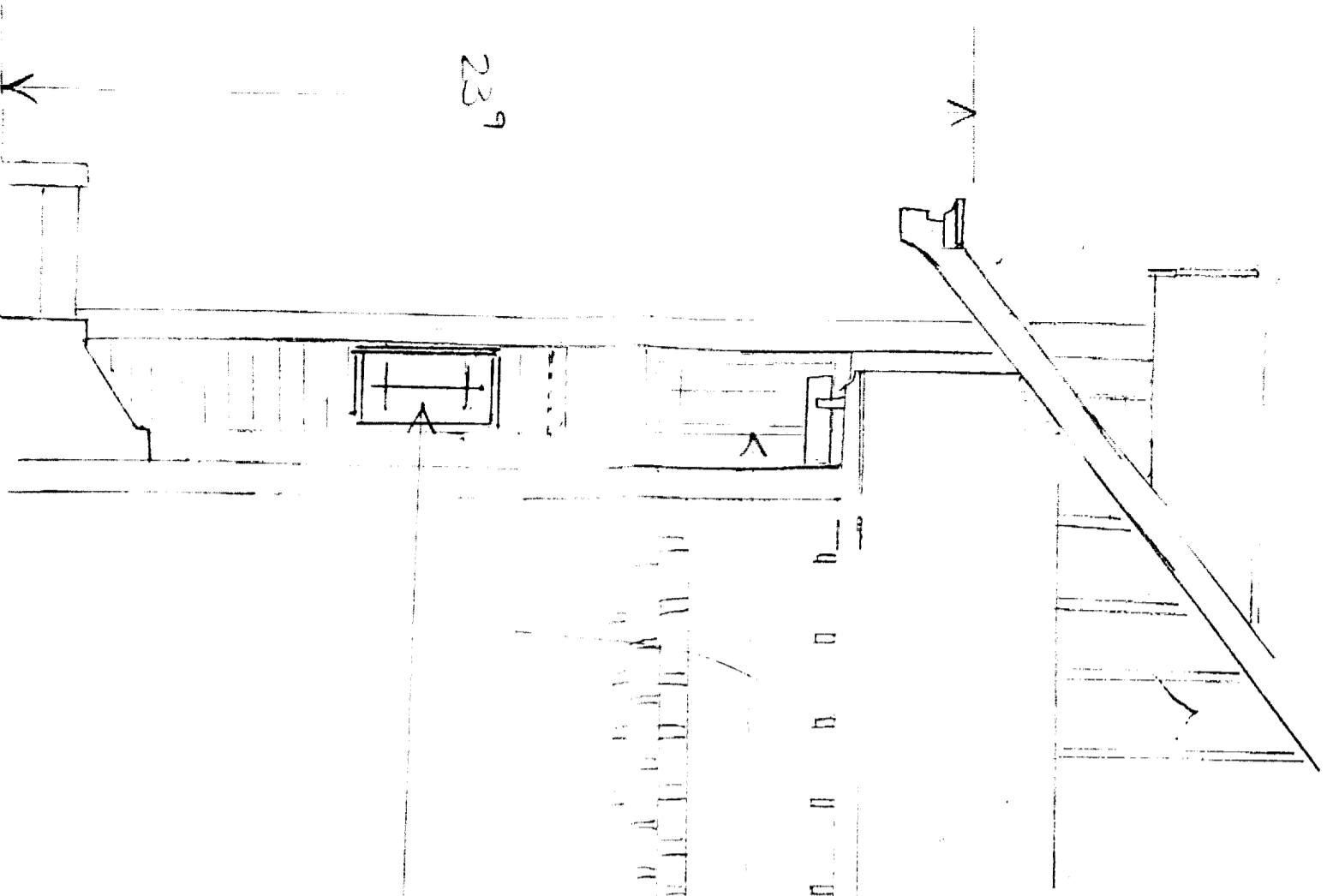

REMOVE ALL ROOFING FROM TRIM
 MATCH EXISTING TO REAR

RE-ROOF - TEAR OFF EXISTING FOUR LAYERS
 INSULATION
 1 1/2" FELT
 3/8" DIMENSIONAL SHAKLES
 MATCH TO FRONT PORCH
 OVER EXISTING 1X12 SHEATHING

REPLACE 2048 WINDOW
 W/ 1630 WOOD
 CASEMENT
 MATCH EXISTING SIDING ABOVE WINDOW

NORTH ELEVATION 1/4" = ONE FOOT

CITY OF SACRAMENTO PERMITS DEPARTMENT	
PROJECT NO. <u>1806-018</u>	
Subject to Conditions: Yes <input checked="" type="checkbox"/> No <input type="checkbox"/>	
APPROVAL DATE: <u>6-19-00</u>	

Materials to match original except as noted