

# CITY PLANNING COMMISSION

927 - 10th Street, Suite 300 - SACRAMENTO, CALIFORNIA 95814

APPLICANT	Church of Nazarene, 3110-19th Avenue, Sacramento, CA 95820		
OWNER	Lou Cota & Granite Mortgage Co., 1215 Howe Avenue, Sacramento, CA 95825		
PLANS BY	_____		
FILING DATE	3-9-84	50 DAY CPC ACTION DATE	4-12-84
REPORT BY	SC:bw		
NEGATIVE DEC.	3-16-84	EIR	ASSESSOR'S PCL. NO. 019-161-37 & 49

- APPLICATION:
1. Environmental Determination
  2. Special Permit to develop a church facility in the R-1 zone (Sec. 2-F-8)
  3. Lot Line Adjustment to merge two parcels into one with a total of 2.2 acres

LOCATION: North side 26th Avenue, approximately 450 feet west of Franklin Boulevard

PROPOSAL: The applicant is requiring the necessary entitlements to develop a church in the single family zone on a 2.2 acre parcel.

PROJECT INFORMATION:

1974 General Plan Designation:	Residential/Commercial/Offices
1963 Fruitridge Community Plan Designation:	Light Density, Residential, Commercial and Offices
Existing Zoning of Site:	R-1
Existing Land Use of Site:	Single Family Structure and Vacant
Surrounding Land Use and Zoning:	
North:	Single Family; R-1
South:	Residential; R-1
East:	Commercial; C-2
West:	Residential; R-1
Parking Required:	50 spaces
Parking Provided:	50 spaces
Property Dimensions:	Irregular
Property Area:	2.2 acres
Square Footage of Building:	12,700
Height of Structure:	22± feet
Topography:	Flat
Street Improvements:	To be improved to City standards
Utilities:	To be provided
Exterior Building Colors:	Off white and brown
Exterior Building Materials:	Stucco and Spanish tile

STAFF EVALUATION: Staff has the following comments regarding this request:

1. The subject site is located at the terminus of an unnamed public street which runs along the rear of an adjacent shopping center. The area surrounding the site is developed with a mixture of single family structures, multiple family units, two churches and commercial uses. The remaining area west of the site is the vacant portion of deep lots fronting on 26th Avenue.

001828

The vacant land west of the subject site is capable of further subdivision if public access is provided to this area. At the present time, access to this vacant land is proposed through the subject site from an unnamed street which terminates at the east property line of the church site.

2. The unnamed street was developed and dedicated as a public street in conjunction with the adjacent shopping center. When the street was developed, it was designed with a curve to the west to allow for future extension of the street which would provide the necessary access for developing the rear portion of deep lots fronting on 26th Avenue. Staff has determined that street access to the vacant land west of the site is possible without extending the unnamed street through the proposed church location. Staff, therefore, has no objections to the termination of this street section. The City Traffic Engineer, however, has indicated that a cul-de-sac must be installed at the end of this street.

The site plan will have to be modified since the cul-de-sac will interfere with the proposed location of the parking lot and church facility. Revised plans should be submitted for staff review and approval.

3. Access to the church facility is proposed from the unnamed street. Staff has no objections to the proposal since this access will minimize potential parking and traffic problems along the neighboring residential streets. The applicant is required to provide one parking space for six seats. The maximum seating capacity of the church is 300, which means that 50 parking spaces will be required. The applicant is proposing to provide the required number of spaces and it is not expected that parking problems will result from this development.
4. The site plan indicates that the northwest portion of the site is to be retained as open space for future use. The applicant should be aware that future development or use of this area will require a new special permit.
5. As proposed, staff has no objections to the design of the church which will conform to the height limit for the single family zone. The building design and materials are attractive which will enhance the character of the neighborhood.
6. The applicant will be required to provide a six-foot solid masonry wall along the property lines of the developed portion of the site. The wall is required to protect the neighboring residential uses from activity on the subject site. The applicant has also indicated that lighting will be provided in the parking area which is adjacent to residential uses. The applicant is proposing low intensity lighting which will be shielded from adjacent residences; however, staff recommends that lighting plans be submitted for staff review and approval prior to issuance of building permits.
7. The parking lot must be properly landscaped, irrigated and shaded by 50 percent. The site plan indicates that some of the planter areas do not provide adequate space for the size of the proposed trees. The minimum width of planter area for this size of tree should be six feet.
8. This request also involves a lot line merger to eliminate the property line which will cross through the proposed development. Staff has no objections to this merger. The request was also reviewed by the City Engineer, City Real Estate and Traffic Engineer who indicated no objections to the proposal, subject to conditions.

City Real Estate indicated that closure calculations and monuments will be required for the new property lines and that any existing assessments must be paid. The City Engineer is requiring that a sewer and drain study be prepared. The Traffic Engineer will require that a cul-de-sac be provided and the unnamed street be named.

STAFF RECOMMENDATION: Staff recommends the following actions:

1. Ratification of the Negative Declaration;
2. Approval of the Special Permit, subject to the following conditions and based on Findings of Fact which follow; and
3. Approval of the Lot Line Adjustment by adopting the attached resolution with conditions.

Conditions - Special Permit

- a. The applicant shall provide a cul-de-sac at the end of the unnamed street and name the street to the satisfaction of the Planning Director. Plans for the cul-de-sac shall be submitted to the Traffic Engineer for review and approval prior to issuance of a building permit;
- b. The applicant shall submit modified site plans indicating the location of the cul-de-sac in relation to on-site parking and the church structure. The revised plans shall also indicate the required six-foot solid masonry wall;
- c. On-site lighting shall consist of low height fixtures or, if standard height fixtures are used, that they be shielded or located away from residences. Lighting plans shall be reviewed and approved by the Planning Director prior to issuance of building permits;
- d. The applicant shall submit detailed landscape, shading and irrigation plans for staff review and approval prior to issuance of a building permit. The planter areas shall be a minimum width of six feet;
- e. The applicant shall provide adequate sewage and drainage facilities to the satisfaction of the Public Works Director prior to issuance of a building permit.

Findings of Fact - Special Permit

- a. The special permit is based upon sound principles of land use in that:
  - 1) the church use will have access onto a major collector street;
  - 2) the proposed church will not alter the character of the neighborhood in that two existing churches are located in the same neighborhood;
  - 3) the property west of the subject site can be further subdivided with an alternate street location.
- b. The special permit as proposed and conditioned will not be detrimental to the public health, safety or welfare or result in the creation of a nuisance in that:
  - 1) adequate on-site parking will be provided;

- 2) access to the site will be provided along a street that services commercial uses and therefore neighborhood street traffic should be minimal; and
  - 3) the location and design of the proposed church will enhance the character of the neighborhood.
- c. The special permit is consistent with the Fruitridge Community Plan and the General Plan policy to "Promote development of vacant lots which have been bypassed by urban development."

001831

P84-098

April 12, 1984

Item No. 18

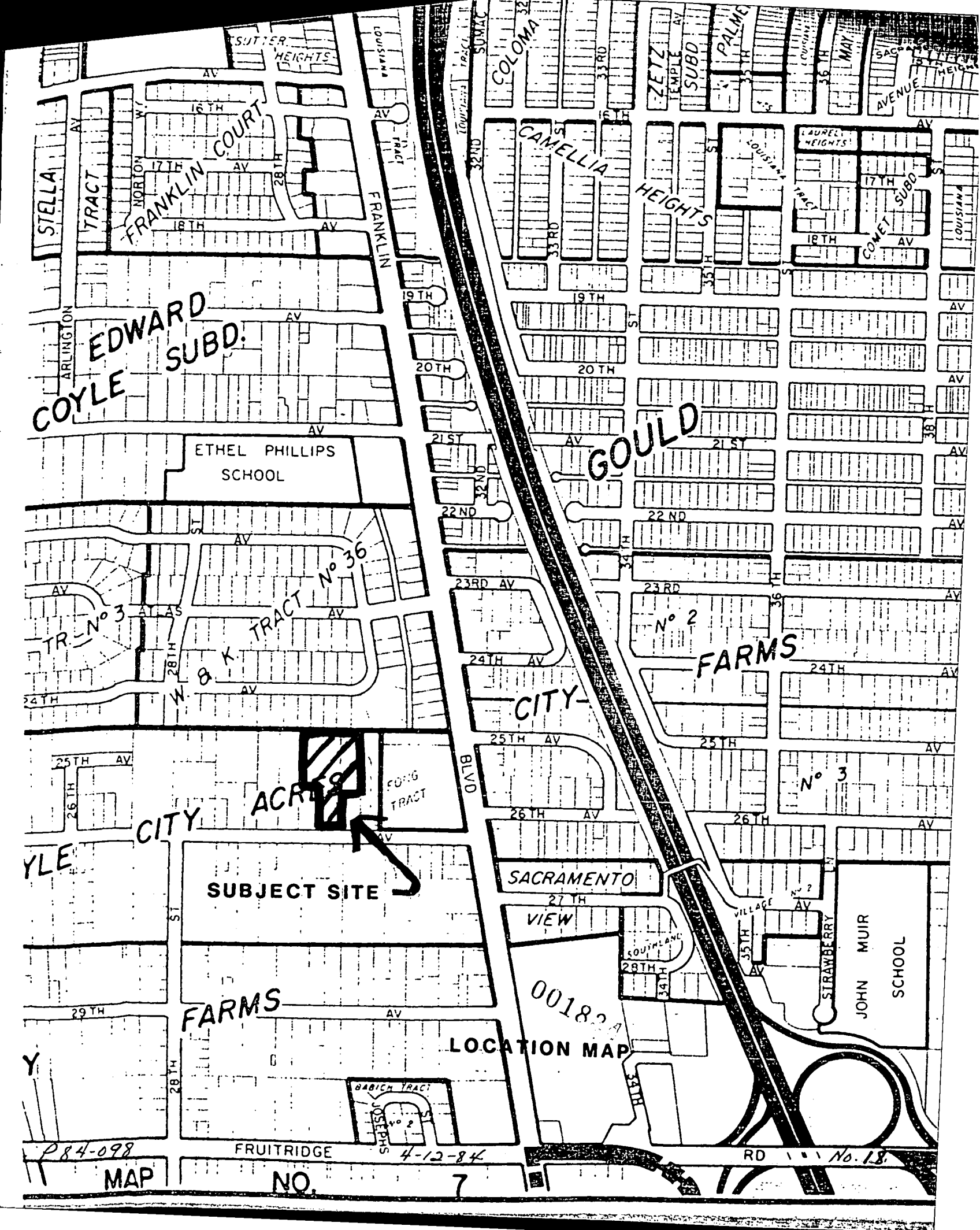

**SUBJECT SITE**

**CITY ACRES**

**GOULD**

**FARMS**

**CITY-FARMS**

**FARMS**

**LOCATION MAP**

**JOHN MUIR SCHOOL**

00182

P84-098  
**MAP**

FRUITRIDGE

4-12-84

RD No. 18

**NO.**

**7**

LAND USE MAP

TH AVENUE

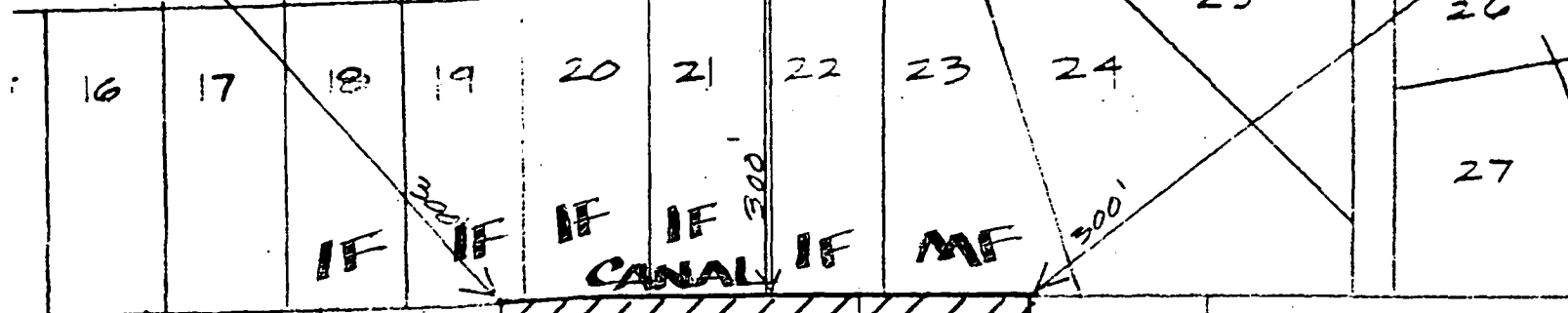

SUBJECT SITE

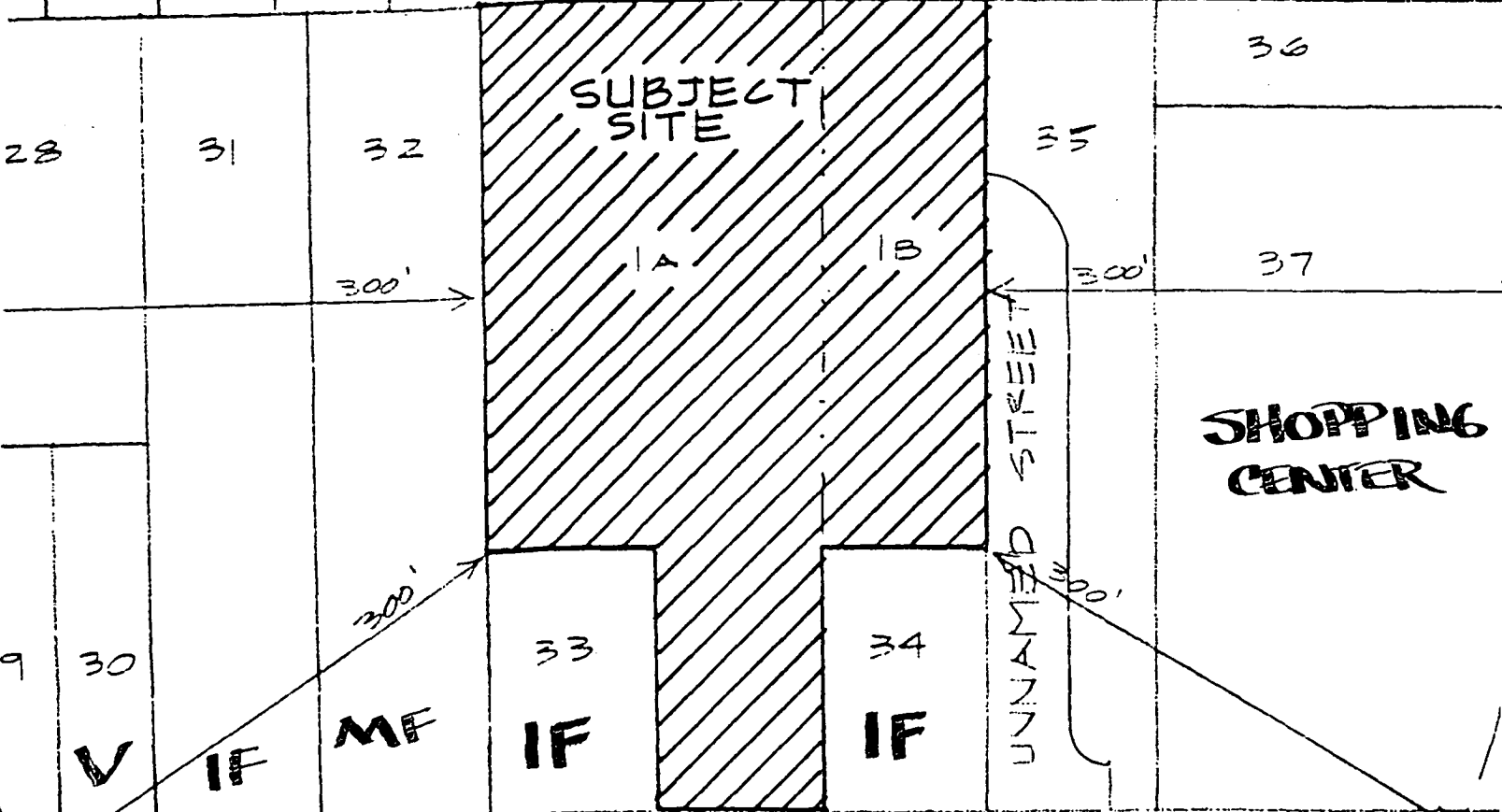

26 TH AVENUE

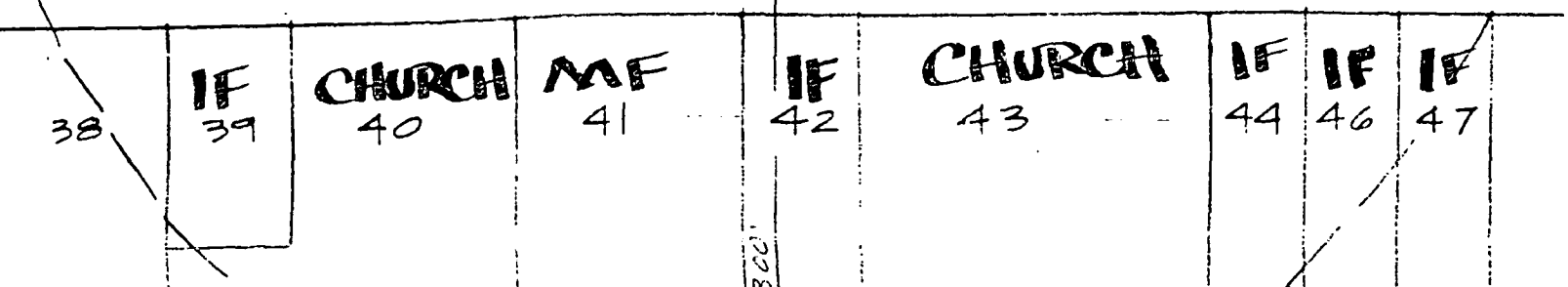

001835

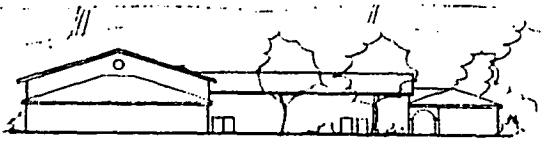

WEST ELEVATION

SCALE: 1/16" = 1'-0"

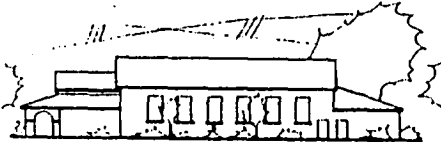

NORTH ELEVATION

SCALE: 1/16" = 1'-0"

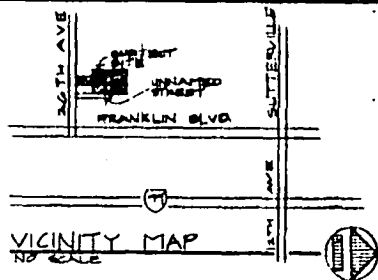

VICINITY MAP

NO SCALE

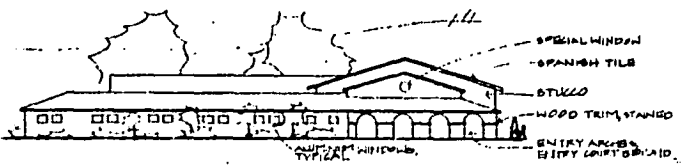

EAST ELEVATION

SCALE: 1/16" = 1'-0"

- SPECIAL WINDOW
- SPANISH TILE
- STUCCO
- WOOD TRIM, STANGEO
- ENTRY ARCHES
- ENTRY LIGHTS
- ENTRY LIGHTS
- ENTRY LIGHTS

DATA

PARCEL NO:	214-161-9100
	214-161-4400
PROPOSED USE:	CHURCH & SUNDAY SCHOOL FOR 300.
SITE AREA:	97,803.74 SQ FT.
FOOTPRINT AREA:	12,700 SQ FT.
RAFFLES:	2
STANDARD:	48
SPACES REQ'D:	80
SPACES PROVIDED:	80
NO OF BLDGS REMOVED:	0
NO OF TREES REMOVED:	0
PROPERTY ZONE:	61

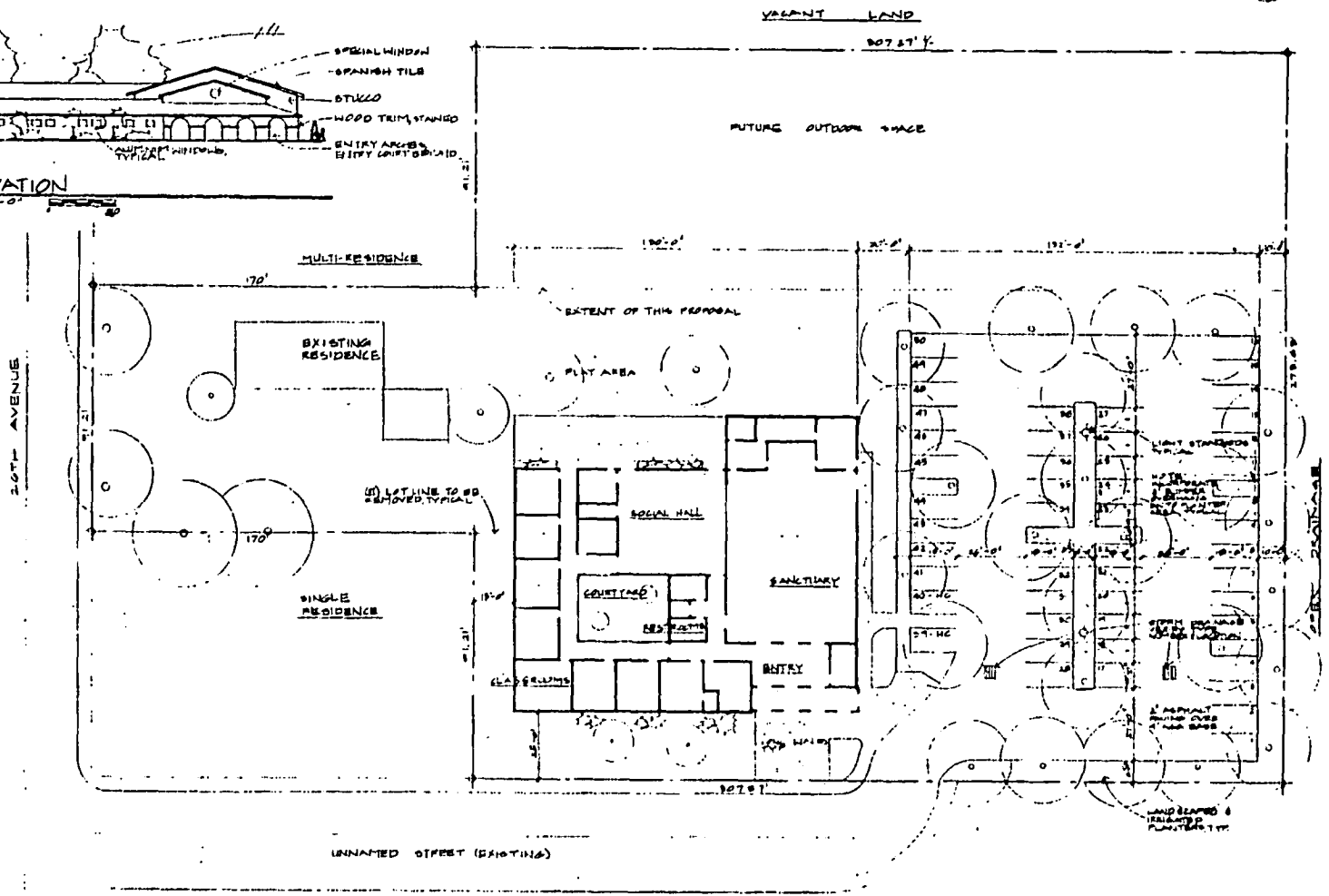

SITE & FLOOR PLAN

SCALE: 1" = 20'

001836

Latin American Church of the Nazarenes  
3001 26th Avenue  
SACRAMENTO, CA

P84-098

4-12-84

10-1-88

884-099

7-13-84

No. 28

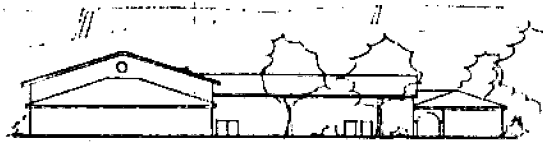

WEST ELEVATION

SCALE: 1/8" = 1'-0"

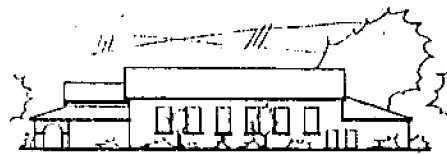

NORTH ELEVATION

SCALE: 1/8" = 1'-0"

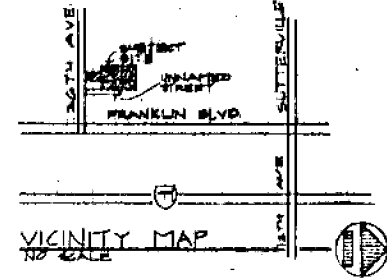

VICINITY MAP

NO SCALE

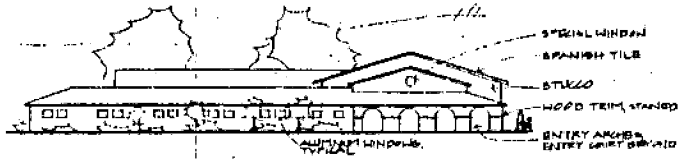

EAST ELEVATION

SCALE: 1/8" = 1'-0"

DATA

PARCEL NO:	01-101-9700 01-101-4900
PROPOSED USE:	CHURCH (SUNDAY SCHOOL WORK ROOM)
GITE AREA:	87,303.74 SQ. FT.
FLOOR AREA:	12,700.94 SQ. FT.
PARKING:	
MINIMUM STANDED	48
SPACES REQUIRED	50
SPACES PROVIDED	57
NO. OF BUILDINGS REMOVED:	0
NO. OF TREES REMOVED:	0
PROPERTY ZONE:	M1

001837

EX 'B'

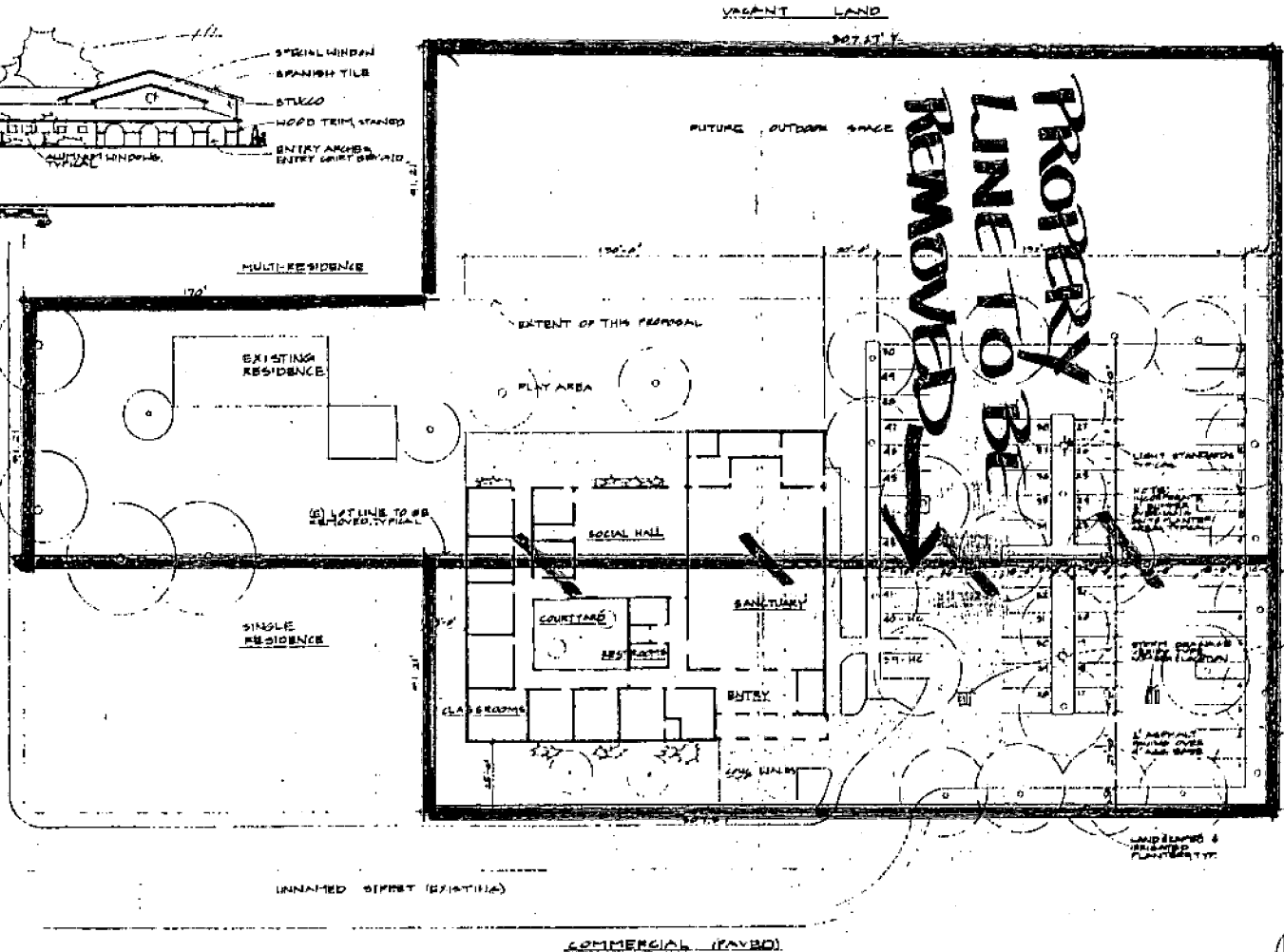

SITE & FLOOR PLAN

SCALE: 1" = 20'

Latin American Church of the Nazarene  
3001 30th AVENUE  
MARIETTA, GA

DATE	7-13-84
BY	[Signature]
CHECKED	[Signature]
SCALE	1" = 20'



DEEDS WESTERN PACIFIC

HECHES & TRAINOR TRACT NO. 3

Dedicated Streets  
~~Proprietary Street~~  
~~No record of dedication~~  
Future Street extensions

WRIGHT & KIMBROUGH NO. 36



142 parcels 38  
151 parcels 14-16  
161 parcels 57-61, 63, 66, 67, 69-73  
181 parcels 1-2, 30-43

No deep lots  
permitted  
Worth  
of 20th Ave.

100  
44  
100  
244  
001838

DEEP LOT

DEEP LOT

AVENUE