

CITY OF SACRAMENTO

Permit No: 9802334

1231 I Street, Sacramento, CA 95814

Insp Area: 1

Site Address: 2681 5TH ST SAC

Sub-Type: RES

Parcel No: 0090311007

Housing (Y/N): N

CONTRACTOR

ABRAMS ELECTRIC
2596 PENDELTON DR
EL DORADO HILLS
Phone: 916-933-3701

95762

OWNER

SCHNABEL DOUGLAS T/GLENN A J
8717 ELK RIDGE WY
ELK GROVE CA
Phone:

95624

ARCHITECT

Phone:

Nature of Work: INSTALL 200A SERVICE

CONSTRUCTION LENDING AGENCY: I hereby affirm under penalty of perjury that there is a construction lending agency for the performance of the work for which this permit is issued (Sec. 3097, Civ. C).

Lender's Name Lender's Address

LICENSED CONTRACTORS DECLARATION: I hereby affirm under penalty of perjury that I am licensed under provisions of Chapter 9 (commencing with section 7000) of Division 3 of the Business and Professions Code and my license is in full force and effect.

License Class 43041 License Number 433041 Date 3-25-98 Contractor Signature [Signature]

OWNER-BUILDER DECLARATION: I hereby affirm under penalty of perjury that I am exempt from the contractors License Law for the following reason (Sec. 7031.5, Business and Professions Code; any city or county which requires a permit to construct, alter, improve, demolish, or repair any structure, prior to its issuance, also requires the applicant for such permit to file a signed statement that he or she is licensed pursuant to the provisions of the Contractors License Law (Chapter 9 (commencing with Section 7000) of Division 8 of the Business and Professions Code) or that he or she is exempt therefrom and the basis for the alleged exemption. Any violation of Section 7031.5 by any applicant for a permit subjects the applicant to a civil penalty of not more than five hundred dollars (\$500.00);

I, as a owner of the property, or my employees with wages as their sole compensation, will do the work, and the structure is not intended or offered for sale (Sec. 7044, Business and Professional Code: The Contractors Law does not apply to an owner of property who builds or improves thereon, and who does such work himself or herself or through his or her own employees, provided that such improvements are not intended or offered for sale. If, however, the building or improvement is sold within one year of completion, the owner-builder will have the burden of proving that he or she did not build or improve for the purpose of sale.)

I, as owner of the property, am exclusively contracting with licensed contractors to construct the project (Sec. 7044, Business and Professions Code: The contractors License Law does not apply to an owner of property who builds or improves thereon, and who contracts for such projects with a contractor(s) licensed pursuant to the Contractors License Law).

I am exempt under Sec. B & PC for this reason:

Date Owner Signature

IN ISSUING THIS BUILDING PERMIT, the applicant represents, and the city relies on the representation of the applicant, that the applicant verified all measurements and locations shown on the application or accompanying drawings and that the improvement to be constructed does not violate any law or private agreement relating to permissible or prohibited locations for such improvements. This building permit does not authorize any illegal location of any improvement or the violation of any private agreement relating to location of improvements.

Date 3-25-98 Applicant/Agent Signature [Signature]

WORKER'S COMPENSATION DECLARATION: I hereby affirm under penalty of perjury one of the following declarations:

I have and will maintain a certificate of consent to self-insure for workers' compensation as provided for by Section 3700 of the Labor Code, for the performance of work for which the permit is issued.

NO EMPLOYERS

I have and will maintain workers' compensation insurance, as required by Section 3700 of the Labor Code, for the performance of the work for which this permit is issued. My workers' compensation insurance carrier and policy number are:

Carrier Policy Number

(This section need not be completed if the permit is for \$100 or less) I certify that in the performance of the work for which this permit is issued, I shall not employ any person in any manner so as to become subject to the workers' compensation laws of California and agree that if I should become subject to the workers' compensation provisions of Section 3700 of the Labor Code, I shall forthwith comply with those provisions.

Date 3-25-98 Applicant Signature [Signature]

WARNING: FAILURE TO SECURE WORKER'S COMPENSATION COVERAGE IS UNLAWFUL AND SHALL SUBJECT AN EMPLOYER TO CRIMINAL PENALTIES AND CIVIL FINES UP TO ONE HUNDRED THOUSAND DOLLARS (\$100,000) IN ADDITION TO THE COST OF COMPENSATION, DAMAGES AS PROVIDED FOR IN SECTION 3706 OF THE LABOR CODE, INTEREST AND ATTORNEY'S FEE.

THIS PERMIT SHALL EXPIRE BY LIMITATION IF WORK IS NOT COMMENCED WITHIN 180 DAYS.

SPUD
OH.
SERVICE

PACIFIC PALLET EXCHANGE
2681 5TH ST
SPARKBURNING, CA 95818

980 23 34c

3" C
3 # 3/8 THHN CU
1 # 1/2 THHN CU

Field Report of Electrical
Inspector to field inspectors

1c

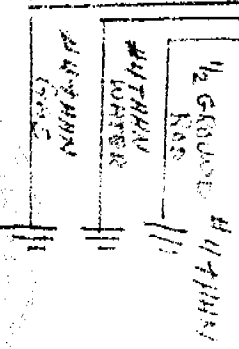
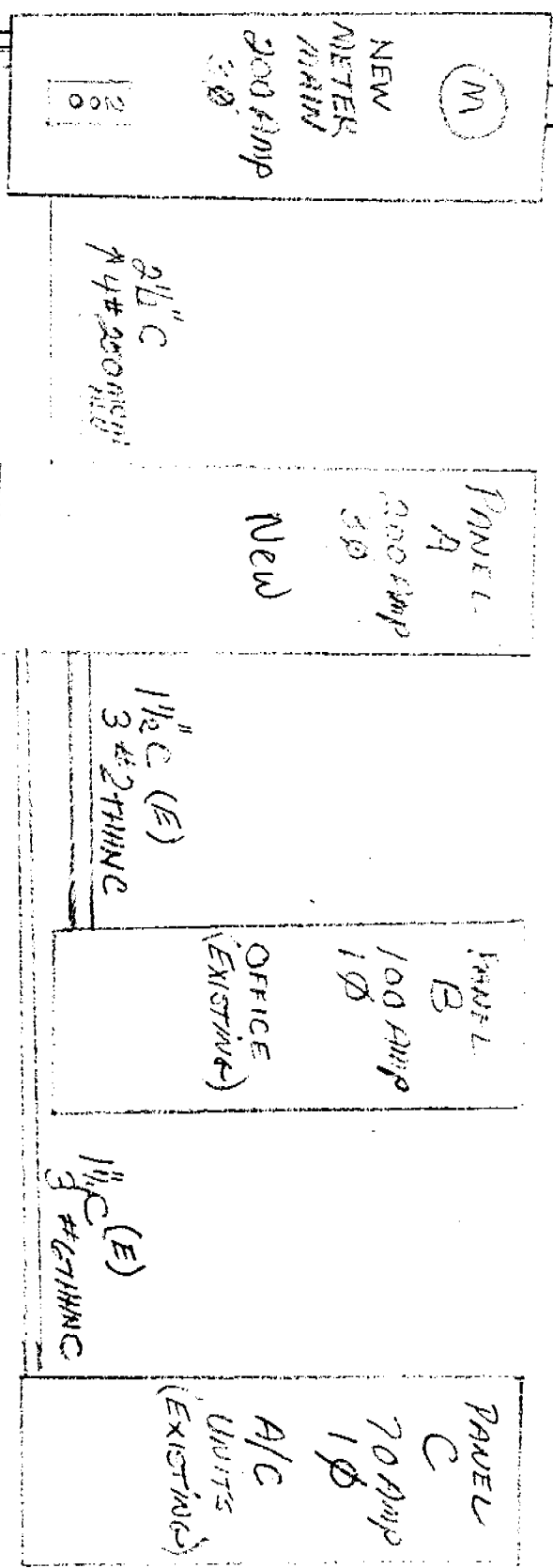

NEW 300 AMP SERVICE
AND PANEL A

APPROVED FOR 1993
NATIONAL ELECTRICAL CODE
AND CITY OF SACRAMENTO
ELECTRICAL DIVISION
Bill M. 4-9-98

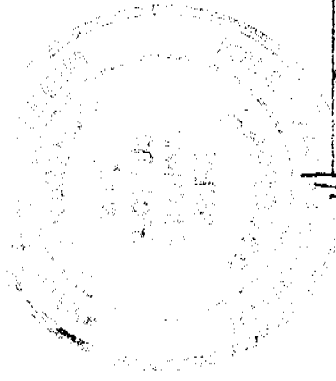

(NEW)

PANEL A

200A 120/240 3Ø 4W MENAIR

LOAD DISC.	A	B	C	LOAD DISC.
100W BX PANEL B 100W BX PANEL A	19875	19875		
70A BX E PANEL C 70A BX C	12160		12160	
TOTAL VA	32035	32035		

TOTAL 32,035 VA / 240V =
133.5 AMPS FOR
PANEL A

(EXISTING)

PANEL B

150A 120/240 1Ø 3W MENAIR

LOAD DISC.	A	B	LOAD DISC.
100W BX LIGTS 150	1100	1000	100W BX 20A
AIR COMP 30A	3570	800	FLUO. AFT 20A
AIR COMP 30A		3500	
LIGTS 20A	1200	600	1 WHTS 150
LIGTS 20A	675	2000	PLUG. CLUT 20 AMP
	2215	2215	ALUM. CAB 20A
		900	20A 110W BX 15A
TOTAL VA	8150	11100	

TOTAL 19,875 VA / 240V = 82.70 AMPS
FOR PANEL B



The removal of all Electrical Work
to field inspectors

THIS DOCUMENT IS THE PROPERTY OF THE STATE OF FLORIDA. IT IS LOANED TO YOU BY THE DEPARTMENT OF BUSINESS AND PROFESSIONAL REGULATION. IT IS TO BE RETURNED TO THE DEPARTMENT OF BUSINESS AND PROFESSIONAL REGULATION UPON REQUEST. IT IS NOT TO BE REPRODUCED OR TRANSMITTED IN ANY FORM OR BY ANY MEANS, ELECTRONIC OR MECHANICAL, INCLUDING PHOTOCOPYING, RECORDING, OR BY ANY INFORMATION STORAGE AND RETRIEVAL SYSTEM. VIOLATION OF THIS NOTICE IS A VIOLATION OF THE FLORIDA STATUTES.

(Existing)
Panel C

TOP 120/240 1/2 300 AMP 1R

Load	A	P	KVA/DISK
DISC			
A/C	3500		
HOVING			
A/C		3500	
4/20 AMP			
AIR COMP	2500		
50R COMP		2500	
TOTAL VA	6080	6080	

TOTAL 12160VA / 240V = 50.70 AMPS



This work of plans and specifications must be approved by the Department of Energy and is subject to the provisions of the Energy Code of the Philippines. The Department of Energy reserves the right to require any changes to the plans and specifications at any time and without any liability on the part of the contractor.