

CITY OF SACRAMENTO
1231 I Street, Sacramento, CA 95814

Permit No: 0013756
Insp Area: 1

Site Address: 510 38TH ST SAC
Parcel No: 004-0231-004

Sub-Type: ASFR
Housing (Y/N): N

CONTRACTOR
PACIFIC BUILDERS
5421 84TH ST
SAC, CA 95826

OWNER
BUFCHELE CARLO JO/PHYLLIS D H
510 38TH ST
SACRAMENTO CA 95816

ARCHITECT

Nature of Work: REBUILD DECK 24" ABV GRADE AND ADD ENCLOSURE

CONSTRUCTION LENDING AGENCY: I hereby affirm under penalty of perjury that there is a construction lending agency for the performance of the work for which this permit is issued (Sec. 3097, Civ. C).

Lender's Name _____ Lender's Address _____

LICENSED CONTRACTORS DECLARATION: I hereby affirm under penalty of perjury that I am licensed under provisions of Chapter 9 (commencing with section 7000) of Division 3 of the Business and Professions Code and my license is in full force and effect.

License Class B License Number 214409 Date 11-15-01 Contractor Signature [Signature]

OWNER-BUILDER DECLARATION: I hereby affirm under penalty of perjury that I am exempt from the contractors License Law for the following reason (Sec. 7031.5, Business and Professions Code; any city or county which requires a permit to construct, alter, improve, demolish, or repair any structure, prior to its issuance, also requires the applicant for such permit to file a signed statement that he or she is licensed pursuant to the provisions of the Contractors License Law (Chapter 9 (commencing with Section 7000) of Division 3 of the Business and Professions Code) or that he or she is exempt therefrom and the basis for the alleged exemption. Any violation of Section 7031.5 by any applicant for a permit subjects the applicant to a civil penalty of not more than five hundred dollars (\$500.00);

_____, I, as a owner of the property, or my employees with wages as their sole compensation, will do the work, and the structure is not intended or offered for sale (Sec. 7044, Business and Professional Code: The Contractors License Law does not apply to an owner of property who builds or improves thereon, and who does such work himself or herself or through his/her own employees, provided that such improvements are not intended or offered for sale. If, however, the building or improvement is sold within one year of completion, the owner-builder will have the burden of proving that he/she did not build or improve for the purpose of sale.)

_____, I, as owner of the property, am exclusively contracting with licensed contractors to construct the project (Sec. 7044, Business and Professions Code: The Contractors License Law does not apply to an owner of property who builds or improves thereon, and who contracts for such projects with a contractor(s) licensed pursuant to the Contractors License Law).

_____, I am exempt under Sec _____ B & PC for this reason: _____

Date _____ Owner Signature _____

IN ISSUING THIS BUILDING PERMIT, the applicant represents, and the city relies on the representation of the applicant, that the applicant verified all measurements and locations shown on the application or accompanying drawings and that the improvement to be constructed does not violate any law or private agreement relating to permissible or prohibited locations for such improvements. This building permit does not authorize any illegal location of any improvement or the violation of any private agreement relating to location of improvements.

I certify that I have read this application and state that all information is correct. I agree to comply with all city and county ordinances and state laws relating to building construction and hereby authorize representative(s) of this city to enter upon the abovementioned property for inspection purposes.

Date 11-15-01 Applicant/Agent Signature [Signature]

WORKER'S COMPENSATION DECLARATION: I hereby affirm under penalty of perjury one of the following declarations:

_____, I have and will maintain a certificate of consent to self-insure for workers' compensation as provided for by Section 3700 of the Labor Code, for the performance of work for which the permit is issued.

I have and will maintain workers' compensation insurance, as required by Section 3700 of the Labor Code, for the performance of the work for which this permit is issued. My workers' compensation insurance carrier and policy number are:

Carrier STATE FUND Policy Number 159683600 Exp Date 10/01/2001

_____, (This section need not be completed if the permit is for \$100 or less) I certify that in the performance of the work for which this permit is issued, I shall not employ any person in any manner so as to become subject to the workers' compensation laws of California and agree that if I should become subject to the workers' compensation provisions of Section 3700 of the Labor Code, I shall forthwith comply with those provisions.

Date 11-15-01 Applicant Signature [Signature]

WARNING FAILURE TO SECURE WORKER'S COMPENSATION COVERAGE IS UNLAWFUL AND SHALL SUBJECT AN EMPLOYER TO CRIMINAL PENALTIES AND CIVIL FINES UP TO ONE HUNDRED THOUSAND DOLLARS (\$100,000) IN ADDITION TO THE COST OF COMPENSATION, DAMAGES AS PROVIDED FOR IN SECTION 3706 OF THE LABOR CODE, INTEREST AND ATTORNEY'S FEE.

THIS PERMIT SHALL EXPIRE BY LIMITATION IF WORK IS NOT COMMENCED WITHIN 180 DAYS.

Date of Request: _____
By: _____

**CITY OF SACRAMENTO DEVELOPMENT SERVICES DIVISION
PLANNING AND ZONING INFORMATION REQUEST**

Project Address: 510 38th ST, SACRAMENTO, CA 95816

Assessor's Parcel Number: 004-0231-004

Previous Use: SFD

Description of Request/Proposed Use: DECK ENCLOSURE

Is This a Change of Use? _____

Zoning Designation: R-1

Prior Applications for Project Site(P#, Z#, DRPB#): _____

Comments: Enclose Deck

OK

Are There Any Planning Issues?: (circle one) YES NO

- * Staff Site Plan Check Required? (Circle one) YES NO
- * Field Inspection Required? (Circle one) YES NO
- * Design Review/Preservation Required? (Circle one) YES NO

Planning Review by/Date: SFD

15 NOV 00
SFD

A list of items that must be reviewed by Planning is provided on the reverse side of this form.

MICROFILM AFTER FINAL

Details on microfilm

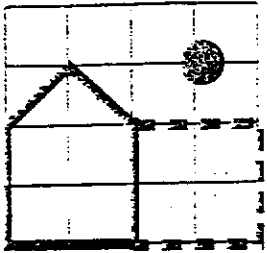

PACIFIC BUILDERS

5421 34th Street
 Sacramento, CA 95826
 (916) 365-3133

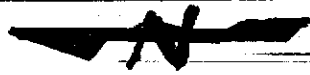

38 TH STREET

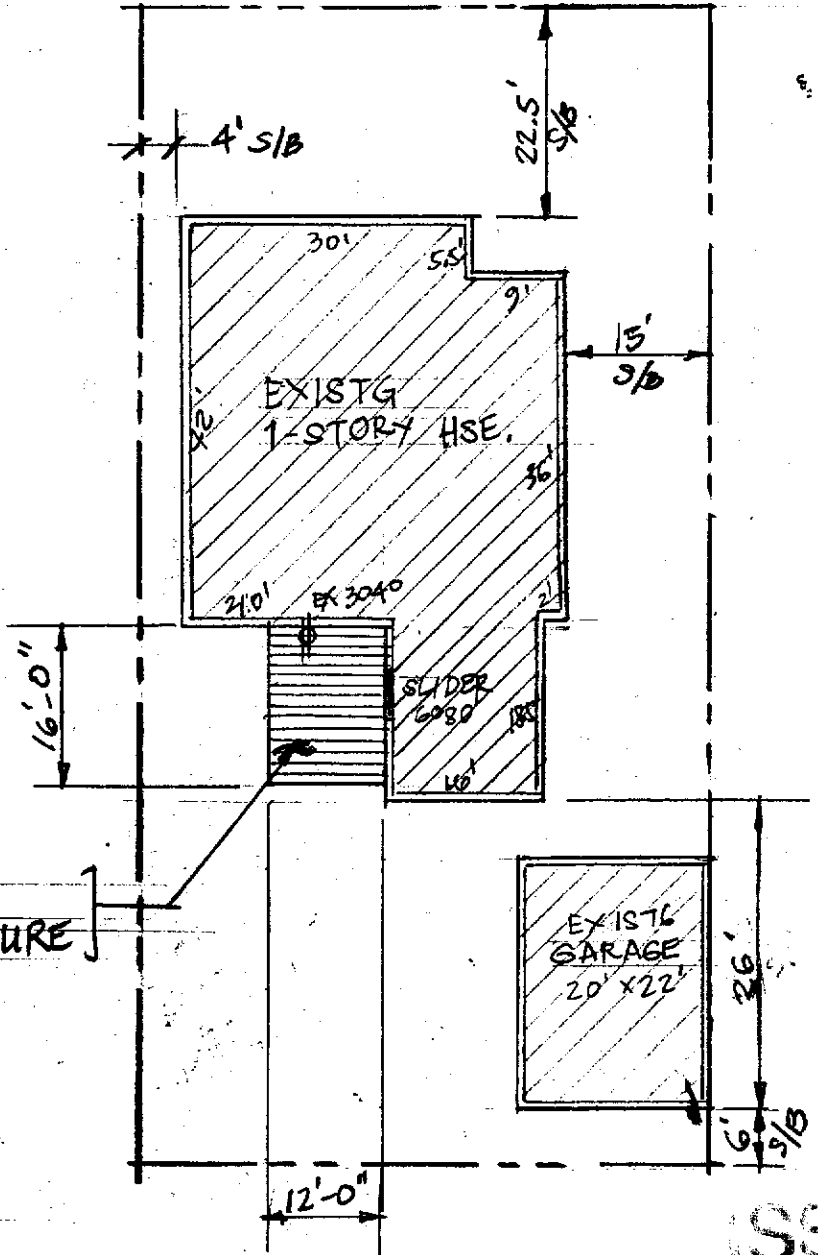

CITY OF SACRAMENTO PLANNING DIVISION

DATE: 15 Nov 00 S Jefe

This plan was prepared to be used to permit the construction of a deck. City Ordinance 17.01.010 requires that property lines and dimensions be submitted by the applicant and approved by the city.

PROPOSED DECK ENCLOSURE

SITE PLAN

SCALE: 1" = 20'-0"

Name: CAROL BUCHELLE
 Address: 510 38th ST
 City: SACRAMENTO, CA 95816
 Phone: (916) 455-0449, 11-14-00, SSS

DEPARTMENT OF PLANNING AND DEVELOPMENT
 CITY OF SACRAMENTO

FOA ENGINEERING
8060 Telegraph Road
Downey, CA 90240
(310) 806-1337 (310) 927-2500
Fax (310) 927-2509

SHEET NO. _____ OF _____
CALCULATED BY _____ DATE _____
CHECKED BY _____ DATE _____
SCALE _____

SUBJECT: ALTERNATE BOTTOM TRACK TO
WOOD DECK DETAIL

APPLICABLE DRAWINGS:

- * DWG CTRIA - 4A
- DWG GR1 - GR3
- DWG 1220 - 1221
- DWG 1222 - 1224
- DWG 3000
- DWG 220 - 224

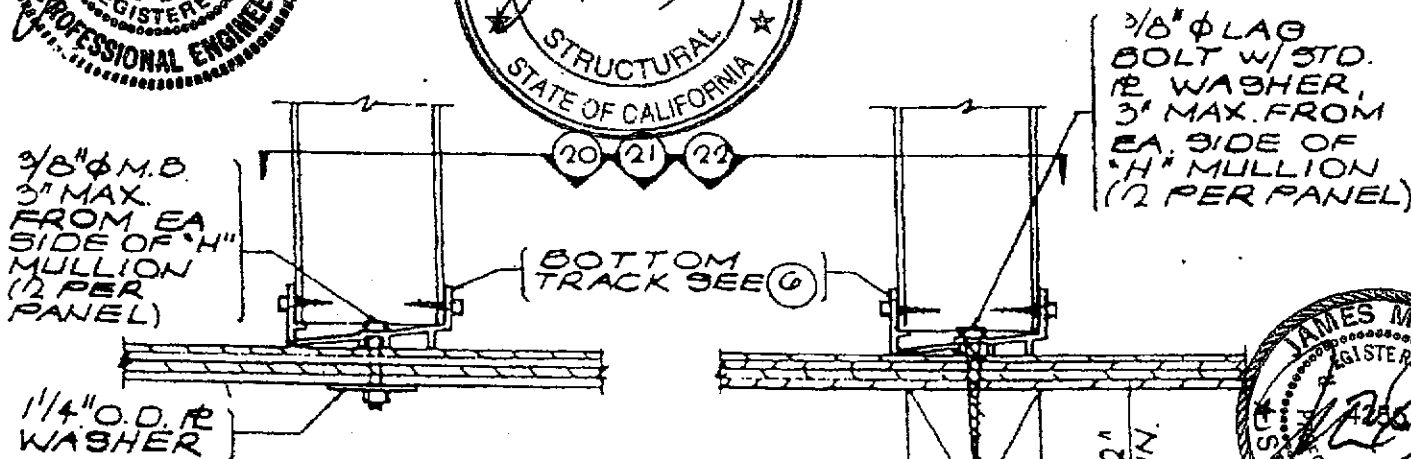
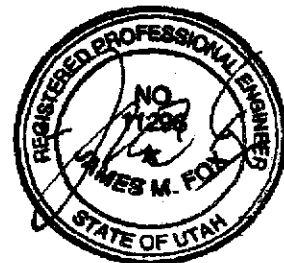
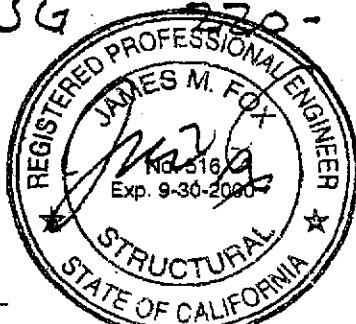

ENCLOSURE SHALL ONLY BE ATTACHED TO A DECK WHICH HAS BEEN PROPERLY DESIGNED (BY OTHERS) TO SUPPORT ALL VERTICAL AND LATERAL LOADS IMPOSED BY THE ENCLOSURE. THE DECK SHALL BE APPROVED BY THE LOCAL BUILDING OFFICIAL. USE STRAP BRACE OPTION "A" ONLY