

CITY OF SACRAMENTO

1231 I Street, Sacramento, CA 95814

Permit No: 0007585

Insp Area: 2

Site Address: 3181 MEADOWVIEW RD SAC

Parcel No: 049-0234-003

Sub-Type: ASFR

Housing (Y/N): N

CONTRACTOR

OWNER

ARCHIE WARE
3181 MEADOWVIEW RD
SAC CA

ARCHITECT

Nature of Work: CONVERT E GARAGE TO FAMILY ROOM

CONSTRUCTION LENDING AGENCY : I hereby affirm under penalty of perjury that there is a construction lending agency for the performance of the work for which this permit is issued (Sec. 3097, Civ. C).

Lender's Name _____ Lender's Address _____

LICENSED CONTRACTORS DECLARATION: I hereby affirm under penalty of perjury that I am licensed under provisions of Chapter 9 (commencing with section 7000) of Division 3 of the Business and Professions Code and my license is in full force and effect.

License Class _____ License Number _____ Date _____ Contractor Signature _____

OWNER-BUILDER DECLARATION: I hereby affirm under penalty of perjury that I am exempt from the contractors License Law for the following reason (Sec. 7031.5, Business and Professions Code; any city or county which requires a permit to construct, alter, improve, demolish, or repair any structure, prior to its issuance, also requires the applicant for such permit to file a signed statement that he or she is licensed pursuant to the provisions of the Contractors License Law (Chapter 9 (commencing with Section 7000) of Division 8 of the Business and Professions Code) or that he or she is exempt therefrom and the basis for the alleged exemption. Any violation of Section 7031.5 by any applicant for a permit subjects the applicant to a civil penalty of not more than five hundred dollars (\$500.00);

I, as a owner of the property, or my employees with wages as their sole compensation, will do the work, and the structure is not intended or offered for sale (Sec. 7044, Business and Professional Code: The Contractors License Law does not apply to an owner of property who builds or improves thereon, and who does such work himself or herself or through his/her own employees, provided that such improvements are not intended or offered for sale. If, however, the building or improvement is sold within one year of completion, the owner-builder will have the burden of proving that he/she did not build or improve for the purpose of sale.)

I, as owner of the property, am exclusively contracting with licensed contractors to construct the project (Sec. 7044, Business and Professions Code: The Contractors License Law does not apply to an owner of property who builds or improves thereon, and who contracts for such projects with a contractor(s) licensed pursuant to the Contractors License Law).

I am exempt under Sec. _____ B & PC for this reason: _____

Date 07-11-00 Owner Signature Archie Ware

IN ISSUING THIS BUILDING PERMIT, the applicant represents, and the city relies on the representation of the applicant, that the applicant verified all measurements and locations shown on the application or accompanying drawings and that the improvement to be constructed does not violate any law or private agreement relating to permissible or prohibited locations for such improvements. This building permit does not authorize any illegal location of any improvement or the violation of any private agreement relating to location of improvements.

I certify that I have read this application and state that all information is correct. I agree to comply with all city and county ordinances and state laws relating to building construction and hereby authorize representative(s) of this city to enter upon the abovementioned property for inspection purposes.

Date 07-11-00 Applicant/Agent Signature Henry Laughon

WORKER'S COMPENSATION DECLARATION: I hereby affirm under penalty of perjury one of the following declarations:

I have and will maintain a certificate of consent to self-insure for workers' compensation as provided for by Section 3700 of the Labor Code, for the performance of work for which the permit is issued.

I have and will maintain workers' compensation insurance as required by Section 3700 of the Labor Code, for the performance of the work for which this permit is issued. My workers' compensation insurance carrier and policy number are:

Carrier _____

Policy Number _____

Exp Date _____

(This section need not be completed if the permit is for \$100,000 or less.) I, _____, certify that in the performance of the work for which this permit is issued, I shall not employ any person in any manner so as to become subject to the workers' compensation laws of California and agree that if I should become subject to the workers' compensation provisions of Section 3700 of the Labor Code, I shall forthwith comply with those provisions.

Date 07-11-00 Applicant Signature Henry Laughon

WARNING: FAILURE TO SECURE WORKER'S COMPENSATION COVERAGE IS UNLAWFUL AND SHALL SUBJECT AN EMPLOYER TO CRIMINAL PENALTIES AND CIVIL FINES UP TO ONE HUNDRED THOUSAND DOLLARS (\$100,000) IN ADDITION TO THE COST OF COMPENSATION, DAMAGES AS PROVIDED FOR IN SECTION 3706 OF THE LABOR CODE, INTEREST AND ATTORNEY'S FEE.

THIS PERMIT SHALL EXPIRE BY LIMITATION IF WORK IS NOT COMMENCED WITHIN 180 DAYS.

Date of Request: _____

By: _____

**CITY OF SACRAMENTO DEVELOPMENT SERVICES DIVISION
PLANNING AND ZONING INFORMATION REQUEST**

X Project Address: 3181 Meadowview Rd.

Assessor's Parcel Number: 049-0234-003

Previous Use: SF resid

X Description of Request/Proposed Use: converting garage
to family room

Is This a Change of Use? no

Zoning Designation: R1

Prior Applications for Project Site(P#, Z#, DRPB#): _____

Comments: Providing a 10' x 20' parking
pad + driveway on side.

Are There Any Planning Issues?: (circle one) YES NO

* Staff Site Plan Check Required? (Circle one) YES NO

* Field Inspection Required? (Circle one) YES NO

* Design Review/Preservation Required?: (Circle one) YES NO

Planning Review by/Date: [Signature]

7.5-00

A list of items that must be reviewed by Planning is provided on the reverse side of this form.

MICROFILM AFTER FINAL

OWNER-BUILDER VERIFICATION

ATTENTION PROPERTY OWNERS

An owner-builder building permit has been applied for in your name and bearing your signature.

Please complete and return this information in the envelope provided at your earliest opportunity to avoid unnecessary delay in processing and issuing your building permit. No building permit will be issued until this verification is received.

1. I personally plan to provide the major labor and materials for construction of the proposed Improvement (yes or no) _____

2. I (have/have not) _____ signed an application for A building permit for the proposed work.

3. I have contracted with the following person (firm) to provide the proposed construction:

Name NA Address _____

City _____ Telephone _____

Contractors License No. _____

4. I plan to provide portions of the work, but I have hired the following person to coordinate, Supervise, and provide the major work.

Name NA Address _____

City _____ Telephone _____

Contractors License No. _____

5. I will provide some of the work but I have contracted (hired) the following to provide the Work indicated:

Name	Address	Phone	Type of work
<u>NA</u>			

Signed [Signature]

Job Address 3181 MEADOWVIEW RD

Permit No: 0007585

CITY OF SACRAMENTO * BUILDING INSPECTION DIVISION
 SPECIAL PACKAGE D FOR RESIDENTIAL ADDITIONS IN CLIMATE ZONE 12
 100 to 999 SQUARE FEET

NOTE: ADDITIONS OF 100 SQUARE FEET OR LESS WITH 50% OR LESS GLAZING NEED MEET ONLY APPLICABLE FEATURES OF MANDATORY MEASURES CHECKLIST ON BACK OF THIS FORM.

CERTIFICATE OF COMPLIANCE CF IR ADDITION

Project Title WARE Residence Date _____
 Project Address 3181 Meadowview rd
 Total Floor Area Addition _____ Addition and existing total _____
 Total Glazing Area Addition _____ Glazing removed existing _____

REQUIREMENTS THAT APPLY TO NEW AREA: BUILDING SHELL INSULATION:

COMPONENT	TYPE (BATT OR BLOWN)	100 SQ FEET R VALUE MIN	101-999 SQ FEET R VALUE MIN
Ceiling	<u>R-19</u>	R - 19	R - 38
Wall	<u>R-13</u>	R - 13	R - 13
Raised Floor	_____	R - 13	R - 19
Shading			
East/West facing Glazing .040 maximum		Enter Shading Device: _____	
Fenestration (Glazing) <u>DOUBLE REQUIRED</u>		_____ U = .65 MAX	

Maximum Glazing Area of New Addition 16% (Example: New Glazing (-) of Existing Glazing + Total Area of Additional Square Footage.

NEW HEATING, COOLING OR DOMESTIC WATER HEATING:

System installed in conduction with addition must comply with the appliance standards applicable to new residences. Complete the following standards if new equipment is being installed in conjunction with the room addition; cannot add electric resistant heat:

HVAC SYSTEMS	Minimum Efficiency (SE, SEER, HSPF)	Duct Insulation	Output (Btuh)	Manufacturer/Model # (or approved equal)
_____	_____	R - 4.2	_____	_____
_____	_____	R - 4.2	_____	_____

HOT WATER SYSTEMS

System Type (Storage gas, etc)	Type Capacity	Manufacturer/Model # (Or approved equal)	Special Features
_____	_____	_____	_____
_____	_____	_____	_____

COMPLIANCE STATEMENT

This certificate of compliance lists the building features and performance specifications needed to comply with Title 24, Parts 1 and 6 of the California Code of Regulations, and the administrative regulations to implement them. This certificate has been signed by the individual with overall design responsibility. -When this certificate of compliance is submitted for a single building plan to be built in multiple orientations, any shading feature that is varied is indicated in the Special Features / Remarks section.

Designer or Owner (per Business and Professions Code)

Name: Archie Wale
 Title/Firm: _____
 Address: 3181 Meadowview rd.
 Telephone: _____
 Lic. #: _____

Documentation Author

Name: _____
 Title/Firm: _____
 Address: _____
 Telephone: _____

(signature) [Signature] (date) 7-10-00

(signature) _____ (date) _____

Enforcement Agency

Name: _____
 Title: _____
 Agency: _____
 Telephone: _____

(signature / stamp) _____ (date) _____

MANDATORY MEASURES CHECKLIST: RESIDENTIAL (Page 1 of 2) MF-1R

Note: Lowrise residential buildings subject to the Standards must contain these measures regardless of the compliance approach used. Items marked with an asterisk (*) may be superseded by more stringent compliance requirements listed on the Certificate of Compliance. When this checklist is incorporated into the permit documents, the features noted shall be considered by all parties as minimum component performance specifications for the mandatory measures whether they are shown elsewhere in the documents or on this checklist only.

Instructions: Check or initial applicable boxes when completed or enter N/A if not applicable:

DESCRIPTION	DESIGNER	ENFORCEMENT
Building Envelope Measures:		
* §150(a): Minimum R-19 ceiling insulation.	✓	
§150(b): Loose fill insulation manufacturer's labeled R-Value.	✓	
* §150(c): Minimum R-13 wall insulation in wood framed walls or equivalent U-value in metal frame walls (does not apply to exterior mass walls).	N/A	
* §150(d): Minimum R-13 raised floor insulation in framed floors.	N/A	
§150(l): Slab edge insulation - water absorption rate no greater than 0.3%, water vapor transmission rate no greater than 2.0 perm/inch.	N/A	
§118: Insulation specified or installed meets insulation quality standards. Indicate type and form.	✓	
§116-17: Fenestration Products, Exterior Doors, and Infiltration/Exfiltration Controls		
1. Doors and windows between conditioned and unconditioned spaces designed to limit air leakage.		
2. Fenestration products (except field-fabricated) have label with certified U-value, certified Solar Heat Gain Coefficient (SHGC), and infiltration certification.	✓	
3. Exterior doors and windows weatherstripped; all joints and penetrations caulked and sealed.		
§150(g): Vapor barriers mandatory in Climate Zones 14 and 16 only.	✓	
§150(f): Special infiltration barrier installed to comply with § 151 meets Commission quality standards.	N/A	
§150(e): Installation of Fireplaces, Decorative Gas Appliances and Gas Logs.		
1. Masonry and factory-built fireplaces have:		
a. Closeable metal or glass door		
b. Outside air intake with damper and control	N/A	
c. Flue damper and control		
2. No continuous burning gas pilot lights allowed.		
Space Conditioning, Water Heating and Plumbing System Measures:		
§110-§113: HVAC equipment, water heaters, showerheads and faucets certified by the Commission.	N/A	
§150(h): Heating and/or cooling loads calculated in accordance with ASHRAE, SMACNA or ACCA.	N/A	
§150(i): Setback thermostat on all applicable heating and/or cooling systems.	N/A	
§150(j): Pipe and tank insulation		
1. Storage gas water heaters rated with an Energy Factor less than 0.58 must be externally wrapped with insulation having an installed thermal resistance of R-12 or greater.		
2. First 5 feet of pipes closest to water heater tank, non-recirculating systems, insulated (R-4 or greater)		
3. Back-up tanks for solar system, unfired storage tanks, or other indirect hot water tanks have R-12 external insulation or R-16 combined internal/external insulation.	N/A	
4. All buried or exposed piping insulated in recirculating sections of hot water systems.		
5. Cooling system piping below 55° F insulated.		
6. Piping insulated between heating source and indirect hot water tank.		
Space Conditioning, Water Heating and Plumbing System Measures: (continued)		
* §150(m): Ducts and Fans		
1. All ducts and plenums constructed, installed, insulated, fastened, and sealed to comply with the ICBO 1997 UMC sections 601 and 603; ducts insulated to a minimum installed R-4.2 or ducts enclosed entirely within conditioned space. Openings shall be sealed with mastic, tape, aerosol sealant or other duct closure system that meets the applicable requirements of UL181, UL181A, or UL181B and other applicable specified tests for longevity given in §150(m).	✓	
2. Exhaust fan systems have back draft or automatic dampers.		
3. Gravity ventilating systems serving conditioned space have either automatic or readily accessible, manually operated dampers.		
Lighting Measures:		
§150(k)1.: Luminaires for general lighting in kitchens shall have lamps with an efficacy of 40 lumens/watt or greater for general lighting in kitchens. This general lighting shall be controlled by a switch on a readily accessible lighting control panel at an entrance to the kitchen.	N/A	
§150(k)2.: Rooms with a shower or bathtub must either have at least one luminaire with lamps with an efficacy of 40 lumens/watt or greater switched at the entrance to the room or one of the alternatives to this requirement allowed in §150(k)2.; and recessed ceiling fixtures are IC (insulation cover) approved.	N/A	

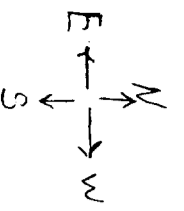

Garage conversion

PERSONAL SAVED INFORMATION
SEE ATTACHED INSTRUCTIONS

ISSUED

JUL 11 2000

SMOKE DETECTOR IS REQUIRED WHEN ALTERATIONS, REPAIRS OR ADDITIONS REQUIRING A PERMIT ARE IN EXCESS OF \$1,000 OR WHEN ONE OR MORE SLEEPING ROOMS ARE ADDED OR CREATED (GROUP R-3)

CITY OF SACRAMENTO
DEVELOPMENT SERVICES DIV

The approval of all Plumbing Mechanical and Electrical is subject to field inspection

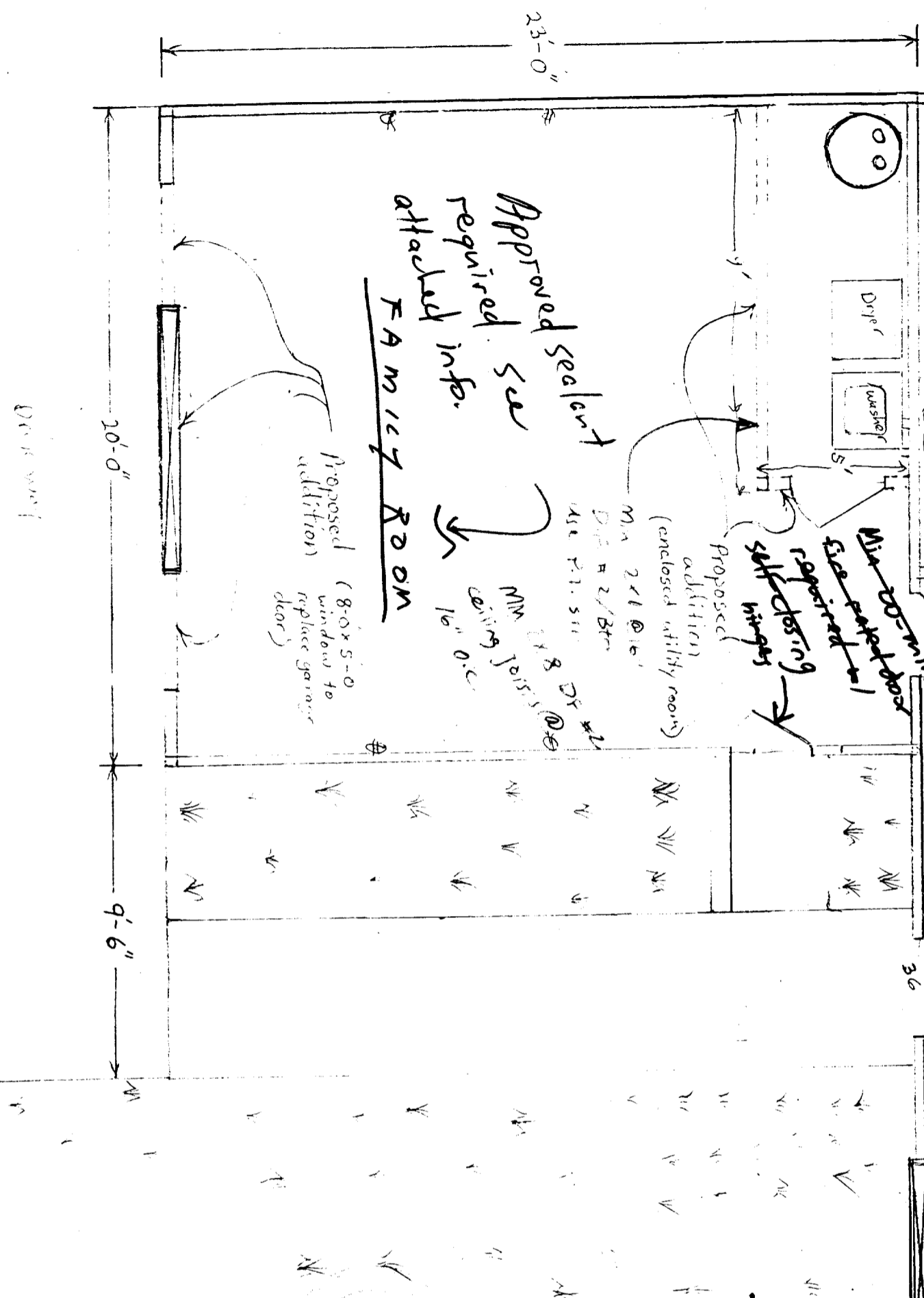

Drawn by

Met R 7/11/00

Add 1 new supply (air) register
 add 1 (new) return (air) register
 add 2 wall outlets on west wall
 add 2 wall outlets on east wall
 add one ceiling light fixture
 Sheetrock (and finish) interior
 wall of garage door and add window (4'-0" x 5'-0")

Front view of existing garage

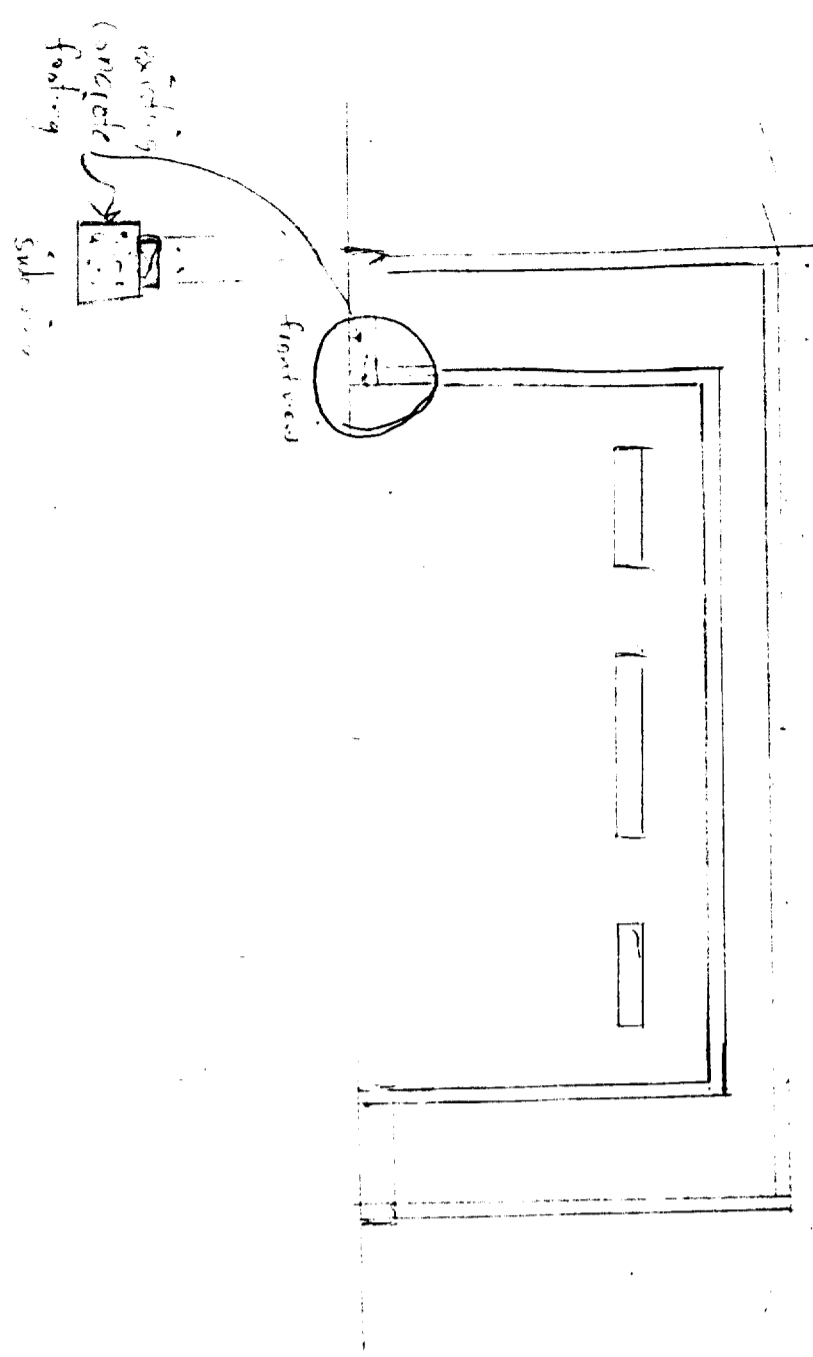

Pour concrete footing in new ceiling opening to form continuous
 seal concrete floor to form moisture barrier
 add siding Till to front exterior to match house
 Seal floor w/ approved sealer.
 Bring brochure to building dept.
 or FAX (264-7016) for approval.

Front view of proposed changes

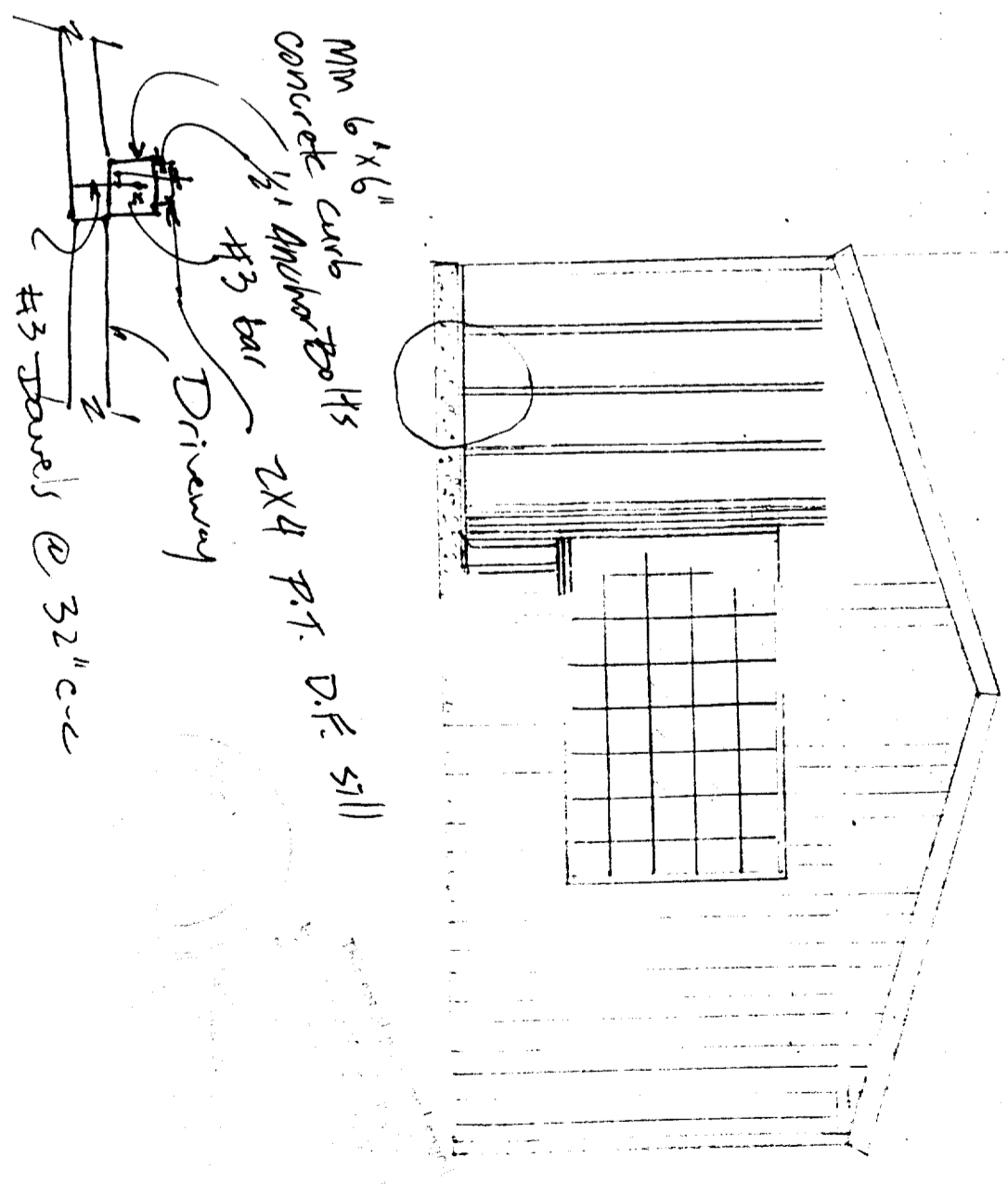

ISSUED

JUL 11 2000

CITY OF SACRAMENTO
DEVELOPMENT SERVICES DIV.