

THIS IS A 2 PART FORM
WRITE ON A FIRM SURFACE

USE BLACK INK BALL POINT PEN - PRESS FIRMLY
SIGN PERMIT APPLICATION

264-7559

CONSTRUCTION LENDING AGENCY

I hereby affirm under penalty of perjury that there is a construction lending agency for the performance of the work for which this permit is issued (Sec. 3097, Civ.C).

Lenders Name _____
Lenders Address _____

LICENSED CONTRACTORS DECLARATION

I hereby affirm under penalty of perjury that I am licensed under provisions of Chapter 9 (commencing with Section 7000) of Division 3 of the Business and Professions Code and my license is in full force and effect.

License Class CU5 Lic. Number 4234122
Date 9-29-98 Contractor R. Roepers
(Signature)

OWNER - BUILDER DECLARATION

I hereby affirm under penalty of perjury that I am exempt from the Contractors License Law for the following reason (Sec. 7031.5, Business and Professions Code: Any city or county which requires a permit to construct, alter, improve, demolish, or repair any structure, prior to its issuance, also requires the applicant for such permit to file a signed statement that he or she is licensed pursuant to the provisions of the Contractors License Law (Chapter 9 (commencing with Section 7000) of Division 3 of the Business and Professions Code) or that he or she is exempt therefrom and the basis for the alleged exemption. Any violation of Section 7031.5 by any applicant for a permit subjects the applicant to a civil penalty of not more than five hundred dollars (\$500.00):

I, as owner of the property, or my employees with wages as their sole compensation, will do the work, and the structure is not intended or offered for sale (Sec. 7044, Business and Professions Code: The Contractors License Law does not apply to an owner of property who builds or improves thereon, and who does such work himself or herself or through his or her own employees, provided that such improvements are not intended or offered for sale. If, however, the building or improvement is sold within one year of completion, the owner-builder will have the burden of proving that he or she did not build or improve for the purpose of sale.)

I, as owner of the property, am exclusively contracting with licensed contractors to construct the project (Sec. 7044, Business and Professions Code: The Contractors License Law does not apply to an owner of property who builds or improves thereon, and who contracts for such projects with a contractor(s) licensed pursuant to the Contractors License Law).

I am exempt under Sec. _____ B & P for this reason _____
Date 9-29-98 Owner R. Roepers
(Signature)

In issuing this building permit, the applicant represents, and the City relies on the representation of the applicant, that the applicant verified all measurements and locations shown on the application or accompanying drawings and that the improvement to be constructed does not violate any law or private agreement relating to permissible or prohibited locations for such improvements. This building permit does not authorize any illegal location of any improvement or the violation of any private agreement relating to location of improvements.

I certify that I have read this application and state that all information is correct. I agree to comply with all city and county ordinances and state laws relating to building construction and hereby authorize representative of this city to enter upon the abovementioned property for inspection purposes.

Date 9-29-98 Signature of Applicant or Agent R. Roepers

SITE ADDRESS 4557

4573 Marz Road

SUITE S-20353

ASSESSOR PARCEL NO. 118-0002

ADDRESS 4573 Marz Road

ZIP CODE _____

PHONE NO. 916-371-3300

LICENSED CONTRACTOR River City Signs

NAME OF APPLICANT DAVE SELLERS WARD

PERMIT NO. 880813

ZIP CODE _____

BUSINESS OWNER _____

SIGN INFORMATION

- ATTACHED INTERIOR / ELECT. SINGLE FACED
- ILLUMINATED NON-ILLUMINATED BILLBOARD / SUBDIVISION
- INDIVIDUAL LETTERS PAINTED ON BUILDING LOGO
- METAL POLE DOUBLE FACED
- PLASTIC MONUMENT VINYL/GATOR FOAM
- WOODEN PROJECTING RE-FACE

SIGN COPY ADVANCE AMERICA

ZONE C-2

CITY OF SACRAMENTO PERMIT SERVICES
BUILDING INSPECTION DIVISION 264-7619

WORKER'S COMPENSATION DECLARATION

I hereby affirm under penalty of perjury one of the following declarations:

I have and will maintain a certificate of consent to self-insure for workers' compensation as provided for by Section 3700 of the Labor Code, for the performance of work for which the permit is issued.

I have and will maintain workers' compensation insurance, as required by Section 3700 of the Labor Code, for the performance of the work for which this permit is issued. My workers' compensation insurance carrier and policy number are:

Carrier State Fund

Policy Number 1455554-98

(This section need not be completed if the permit is for one hundred dollars (\$100) or less) I certify that in the performance of the work for which this permit is issued, I shall not employ any person in any manner so as to become subject to the workers' compensation laws of California and agree that if I should become subject to the workers' compensation provisions of Section 3700 of the Labor Code, I shall forthwith comply with those provisions.

Date: 9-29-98 Applicant: R. Roepers
(Signature)

WARNING: FAILURE TO SECURE WORKERS' COMPENSATION COVERAGE IS UNLAWFUL AND SHALL SUBJECT AN EMPLOYER TO CRIMINAL PENAL FES AND CIVIL FINES UP TO ONE HUNDRED THOUSAND DOLLARS (\$100,000) IN ADDITION TO THE COST OF COMPENSATION. DAMAGES AS PROVIDED FOR IN SECTION 3706 OF THE LABOR CODE. INTEREST AND ATTORNEY'S FEES.

THIS PERMIT SHALL EXPIRE BY LIMITATION IF WORK AUTHORIZED IS NOT COMMENCED WITHIN 180 DAYS.

(A) HEIGHT 31" (B) LENGTH 11'12"
(A X B) SIGN AREA 310 sq ft
POLE SIZE _____ FOOTING SIZE _____
STREET FRONTAGE (FT) 19'
OCCUPANCY FRONTAGE (FT) 19'

ENGINEERING REQUIRED? YES NO APPROVED BY _____
DESIGN REVIEW REQUIRED? YES NO APPROVED BY _____
SPECIAL PERMIT REQUIRED? YES NO # _____
VARIANCE REQUIRED? YES NO # _____
LOCATED IN PUD? YES NO WHICH PUD? _____

SIGN VALUATION
A. TYPE OF SIGN ILLUM. CHAMMEL LETTERS
B. \$ _____ PER SQ. FT. X _____ SQ. FT. = \$ _____
APPROVED BY _____ DATE _____
DENIED BY _____ DATE _____

BUILDING INSPECTOR [Signature] DATE _____
ELECTRICAL INSPECTOR _____ DATE _____
SIGN INSPECTOR _____ DATE _____

FEES: _____ RECEIVED _____
SIGN APPLICATION FEE AD DATE 10.1.98 AMOUNT \$5.00
SIGN PERMIT FEE AD DATE _____ AMOUNT _____
ELECTRICAL SIGN AD DATE _____ AMOUNT _____

CITY BUSINESS LICENSE 5970 9813
OTHER _____
TOTAL FEES \$ _____

ADVANCE AMBRIER
4573 MacK Road
SACRAMENTO

SIGN ORDINANCES

ALLOWED 3' TO 1' FLAGS

20 X 3 = 60'

FRANKLIN BLD

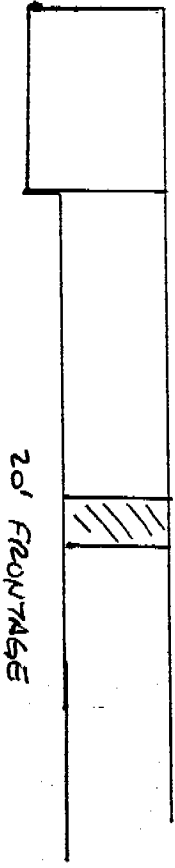

MAC K ROAD

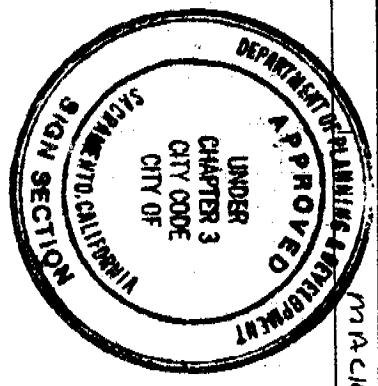

This set of plans and specifications must be kept on the job at all times and it is unlawful to make any changes or alterations from the same without written permission from the City of Sacramento Sign Section.
The approval of this plan and specification SHALL NOT be held to permit or approve the violation of any City Ordinance or State Law.

All electrical work must be U.L. labeled or be of equivalent standards, N.E.C. Sec. 90-6/and comply with chapter 14, Div. 2 of Sacramento City Code.
EQUIPMENT MUST BE USED AS DESIGN INTENDED
ALL SIGN INSTALLATIONS ARE SUBJECT TO FIELD INSPECTIONS

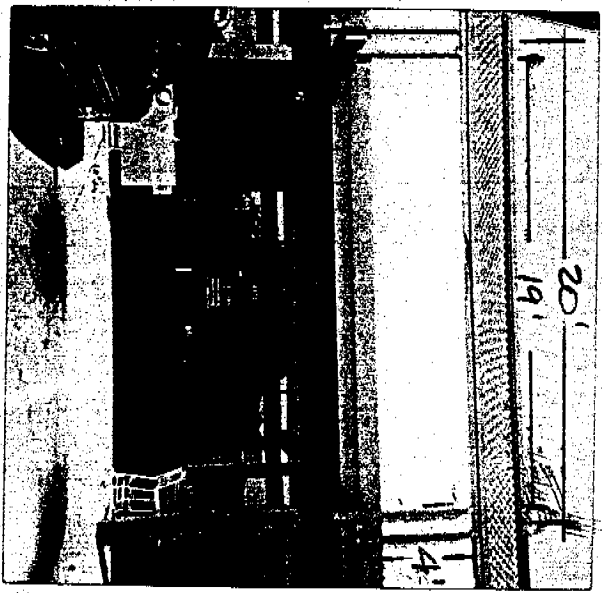

4573 MacK Rd
Sacramento, CA
20' STORE FLAGS

FILE COPY

5-20353

9809813

4603

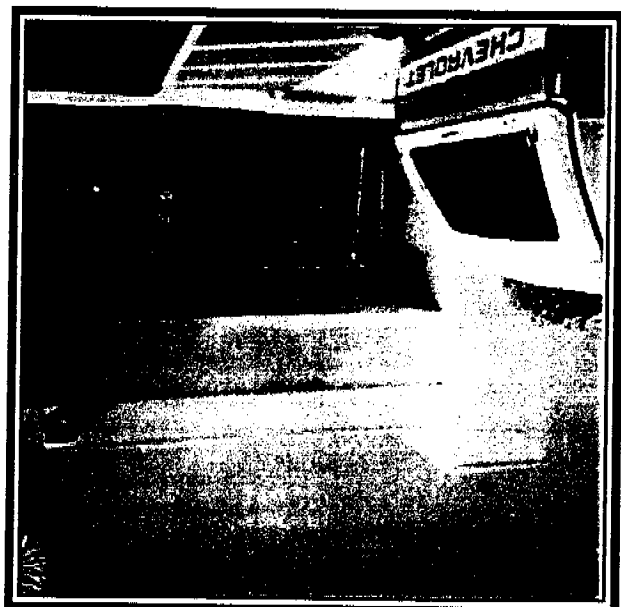
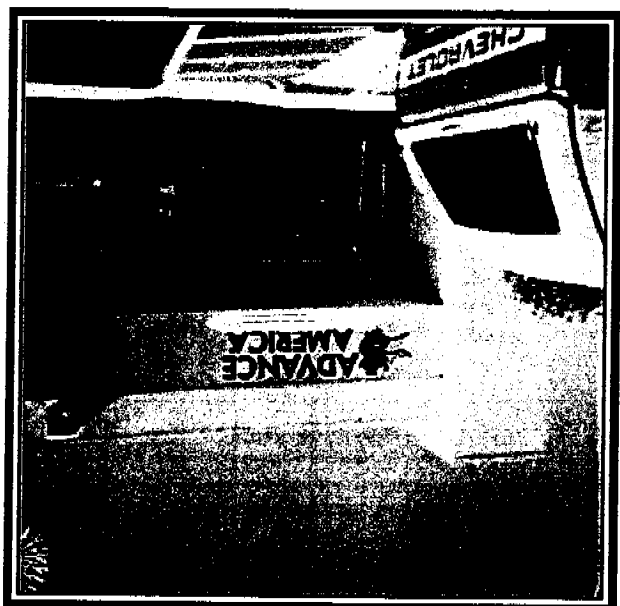
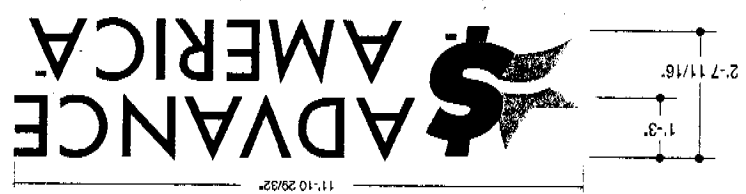

ADVANCE AMERICA 935
 4399 FLORIN ROAD
 SACRAMENTO, CA

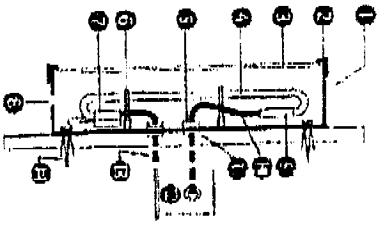
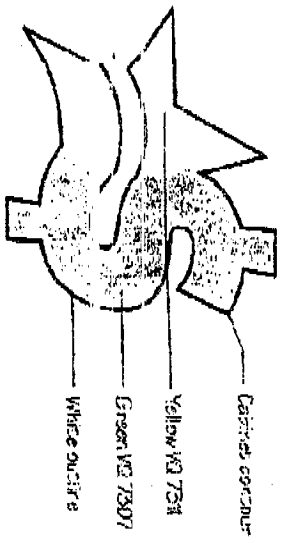

- 1 Epil. 100% 100%
 - 2 100% 100%
 - 3 Acry. 100%
 - 4 Nitr. 100%
 - 5 100% Brass 100% Nickel 100%
 - 6 Green 100%
 - 7 End cap 100%
 - 8 Dye 100%
 - 9 Short brass end electrode
 - 10 End cap
 - 11 100% Film conductor
 - 12 Nitr. transformer (100%)
- Electroplating
Letter Section
(125)
- 1 Nylon anchors as req'd
 - 2 Aluminum
 - 3 Nylon anchors as req'd

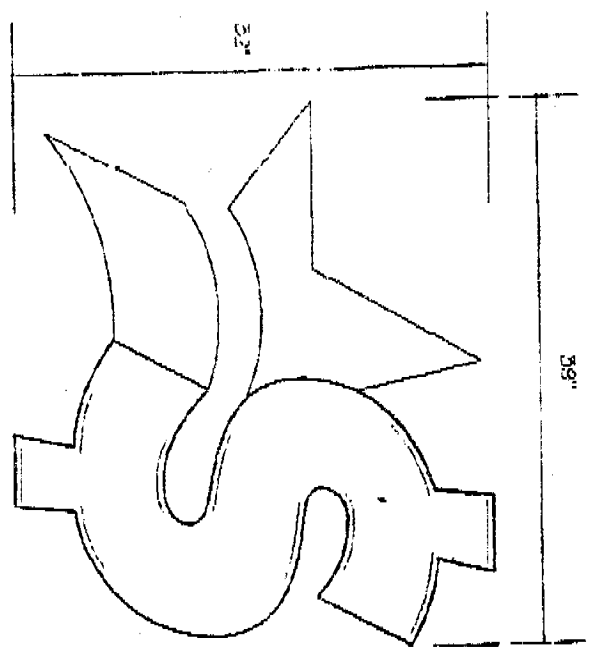

Logo Specifications:

FACE:
US White acrylic 7303 white overlay

BACK:
100% 100%

INK:
Castrol 100% 100% 100% 100% 100% 100% 100% 100% 100% 100% 100% 100%

INK CASE:
100% 100%

INK CASE:
100% 100%

INK CASE:
100% 100%

**15 Letters w/32" Logo
7" Plaque**

PN

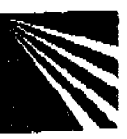

Plasti-Line, West
A Division of Plastilite, Inc.
10485 Bower Building, B. Irvine, California 92714
(909) 823-1739 FAX (909) 823-3073

Plasti-Line, West		Advance America		Drawing No.	
Order No.	711498	Order No.	House	Sheet 2	of 3
Quantity		Quantity			
Price		Price			
Lead Time		Lead Time			
Notes		Notes			