

CITY OF SACRAMENTO
1231 I Street, Sacramento, CA 95814

Permit No: 0401584

Insp Area: 4

Thos Bros:

Sub-Type: NSFR

Housing (Y/N): N

Site Address: 1871 SPALETTA WY SAC

Parcel No: 201-0940-101

REGENCY B PARK LOT 101

CONTRACTOR

PULTE HOME CORP.
985 SUN CITY LN.
LINCOLN CA. 95648

OWNER

PULTE HOME CORP.
985 SUN CITY LN.
LINCOLN CA. 95648

ARCHITECT

Nature of Work: MP1871 2 STORY 7 ROOM SFR

CONSTRUCTION LENDING AGENCY : I hereby affirm under penalty of perjury that there is a construction lending agency for the performance of the work for which this permit is issued (Sec. 3097, Civ. C).

Lender's Name _____ Lender's Address _____

LICENSED CONTRACTORS DECLARATION: I hereby affirm under penalty of perjury that I am licensed under provisions of Chapter 9 (commencing with section 7000) of Division 3 of the Business and Professions Code and my license is in full force and effect.

License Class B License Number 517593 Date 2/24/04 Contractor Signature KJ Hazlett

OWNER-BUILDER DECLARATION: I hereby affirm under penalty of perjury that I am exempt from the contractors License Law for the following reason (Sec. 7031.5, Business and Professions Code; any city or county which requires a permit to construct, alter, improve, demolish, or repair any structure, prior to its issuance, also requires the applicant for such permit to file a signed statement that he or she is licensed pursuant to the provisions of the Contractors License Law (Chapter 9 (commencing with Section 7000) of Division 8 of the Business and Professions Code) or that he or she is exempt therefrom and the basis for the alleged exemption. Any violation of Section 7031.5 by any applicant for a permit subjects the applicant to a civil penalty of not more than five hundred dollars (\$500.00);

____ I, as a owner of the property, or my employees with wages as their sole compensation, will do the work, and the structure is not intended or offered for sale (Sec. 7044, Business and Professional Code: The Contractors License Law does not apply to an owner of property who builds or improves thereon, and who does such work himself or herself or through his/her own employees, provided that such improvements are not intended or offered for sale. If, however, the building or improvement is sold within one year of completion, the owner-builder will have the burden of proving that he/she did not build or improve for the purpose of sale.)

____ I, as owner of the property, am exclusively contracting with licensed contractors to construct the project (Sec. 7044, Business and Professions Code: The Contractors License Law does not apply to an owner of property who builds or improves thereon, and who contracts for such projects with a contractor(s) licensed pursuant to the Contractors License Law).

____ I am exempt under Sec. _____ B & PC for this reason: _____

Date _____ Owner Signature _____

PAID
CITY OF SACRAMENTO
FEB 24 2004
NORTH PERMIT

IN ISSUING THIS BUILDING PERMIT, the applicant represents, and the city relies on the representation of the applicant, that the applicant verified all measurements and locations shown on the application or accompanying drawings and that the improvement to be constructed does not violate any law or private agreement relating to permissible or prohibited locations for such improvements. This building permit does not authorize any illegal location of any improvement or the violation of any private agreement relating to location of improvements.

I certify that I have read this application and state that all information is correct. I agree to comply with all city and county ordinances and state laws relating to building construction and hereby authorize representative(s) of this city to enter upon the abovementioned property for inspection purposes.

Date 2/24/04 Applicant/Agent Signature KJ Hazlett

WORKER'S COMPENSATION DECLARATION: I hereby affirm under penalty of perjury one of the following declarations:

____ I have and will maintain a certificate of consent to self-insure for workers' compensation as provided for by Section 3700 of the Labor Code, for the performance of work for which the permit is issued.

I have and will maintain workers' compensation insurance, as required by Section 3700 of the Labor Code, for the performance of the work for which this permit is issued. My workers' compensation insurance carrier and policy number are:

Carrier LIBERTY MUTUAL FIRE INS CO Policy Number WA269D004261012 Exp Date 08/01/2004

____ (This section need not be completed if the permit is for \$100 or less) I certify that in the performance of the work for which this permit is issued, I shall not employ any person in any manner so as to become subject to the workers' compensation laws of California and agree that if I should become subject to the workers' compensation provisions of Section 3700 of the Labor Code, I shall forthwith comply with those provisions.

Date 2/24/04 Applicant Signature KJ Hazlett

WARNING: FAILURE TO SECURE WORKER'S COMPENSATION COVERAGE IS UNLAWFUL AND SHALL SUBJECT AN EMPLOYER TO CRIMINAL PENALTIES AND CIVIL FINES UP TO ONE HUNDRED THOUSAND DOLLARS (\$100,000) IN ADDITION TO THE COST OF COMPENSATION, DAMAGES AS PROVIDED FOR IN SECTION 3706 OF THE LABOR CODE, INTEREST AND ATTORNEY'S FEE.

THIS PERMIT SHALL EXPIRE BY LIMITATION IF WORK IS NOT COMMENCED WITHIN 180 DAYS.

mp 1871

THIS PLOT PLAN IS NOT FOR SALES PURPOSES. THIS PLOT PLAN IS FOR THE PURPOSES OF INDICATING COMPLIANCE WITH ZONING SETBACKS, GENERAL DRAINAGE DIRECTION, AND APPROXIMATE UTILITY CONNECTION. ALL OTHER DATA SHOWN HEREON IS CONCEPTIONAL. THIS PLOT PLAN DOES NOT REFLECT AS-BUILT CONDITIONS, RETAINING WALLS ARE OPTIONAL AND MAY OR MAY NOT BE CONSTRUCTED.

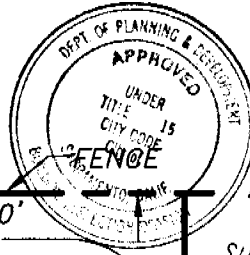

This set of plans and specifications must be kept on the job at all times and it is unlawful to make any changes or alterations thereto same without written permission from the Building Department. The contractor shall be held liable for any violation of any City Ordinance or Code of Law.

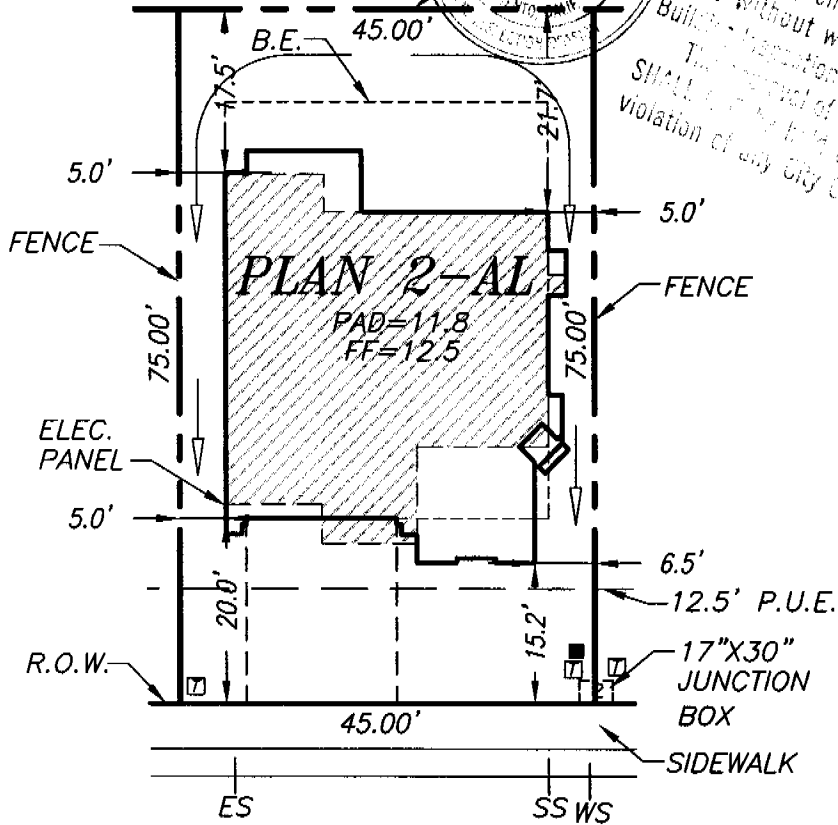

LEGEND

- | | |
|--------------------------|---------------------|
| —> DRAINAGE FLOW | SS SEWER CONNECTION |
| □ PHONE / CABLE PEDESTAL | WS WATER SERVICE |
| ▲ TRANSFORMER | ☒ STREET LIGHT |
| ▢ JUNCTION BOX | ● FIRE HYDRANT |
| ES ELECTRIC SERVICE | ○ 10\"X12\" VAULT |



PULTE HOME CORPORATION
PARK LANE
AT REGENCY PARK
 CITY OF SACRAMENTO, CALIFORNIA

PLOT PLAN

1871 SPALETTA WAY

LOT AREA 3375 SQ.FT.

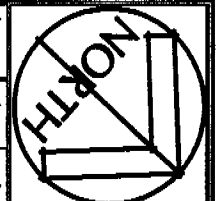

A.P.N.:

DATE: 1/26/04 SCALE: 1"=20' UNIT: VILLAGE "B" LOT NO.: 101 APPROVED:



WALLACE • KUHL & ASSOCIATES INC.
 GEOTECHNICAL ENGINEERING • CONSTRUCTION TESTING

3050 Industrial Blvd.
 PO Box 1137
 West Sacramento
 California 95691
 916-372-1434

DATE 7-21-04		JOB NO. 41345.31		WEATHER		TEMP ° at ° at		AM PM	
PROJECT Park Lane				Technician I <input type="checkbox"/>		Staff E/G <input type="checkbox"/>			
LOCATION Regency Park / Spalding Way				Technician II <input type="checkbox"/>		Project E/G <input type="checkbox"/>			
TYPE OF WORK Epoxy Dowel				Technician III <input type="checkbox"/>		Senior E/G <input type="checkbox"/>			
Inside 50 mi. radius <input checked="" type="checkbox"/>		Outside 50 mi. radius <input type="checkbox"/>		Nuclear Densities <input type="checkbox"/>		Principal E/G <input type="checkbox"/>			
PERSONNEL		REG. HRS	OT HRS	TOTAL HRS	TRAVEL	ON JOB	VEHICLE	MILES	
R. Cummings							# 32		

OBSERVATIONS:
 observed cleaning & brushing of ALL holes.
 observed placement of epoxy in the following lots.
 ALL lots have 8" Embedment and #4 bars x 12" Simpson Set 22
 USE 1. Exp. 04/06 SEE RFI Attached. Lot #'s 24, 25, 20, 19, 26, 17
 14, 96, 100, 103, 104, 10 * The following lots were done 7-20-04
 Prior to RFI Approval ~~but~~ needs pull test, and do not conform
 to RFI Detail. what I saw was ALL thread 5/8" x 12" with
 A Nut and washer attached. 29, 31, 34, 35, 37, 94, 93, 92

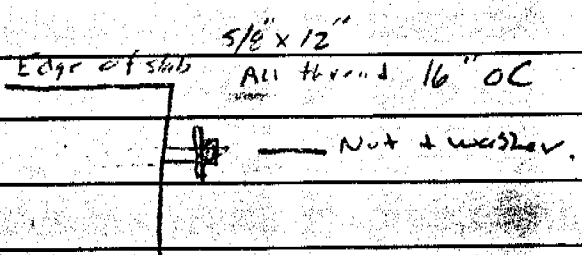

FIELD REPORT

Signed R.

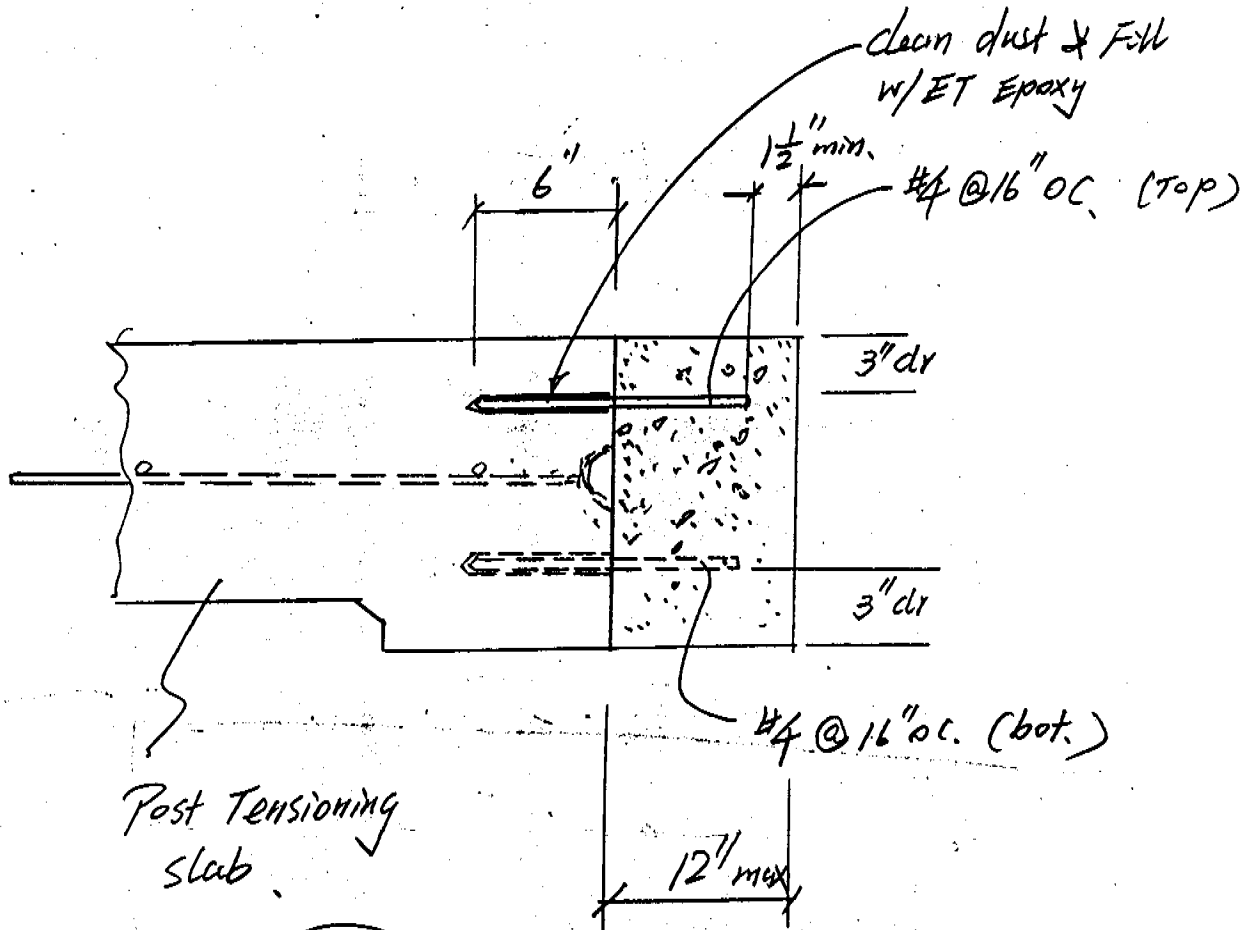

This set of plans and specifications must be kept on the job at all times and it is unlawful to make any changes or alterations from the same without written permission from the Building Inspection Division.

The approval of this plan and specification SHALL NOT be held to permit or approve the violation of any City Ordinance or State Law.

RE: Concrete Land Addition on PT. Slab

Project: Regency Park, Putte

date: 7/19/04



OMEGA PRODUCTS INTERNATIONAL, INC.

DIAMOND WALL INSULATING STUCCO SYSTEM

JOB ADDRESS:

ICBO Report #4004

1871 SPALICCA WAY

Date of Job Completion

7/1

PLASTERING CONTRACTOR:

Name: Stellar Enterprises

Address: 29054 Goetz Rd

Telephone No: 909-244-0525

Contractor Number of Diamond Wall System _____

This is to certify that the exterior coating system on the building exterior at the above address has been installed in accordance with the evaluation report specified above and the manufacturer's instructions.

7/1
Date

JRC
Signature of authorized representative of
Plastering Contractor

This installation card must be presented to the building inspector after completion of work and before final inspection.

INSULATION CERTIFICATE

THIS IS TO CERTIFY THAT INSULATION HAS BEEN INSTALLED IN CONFORMANCE WITH THE CURRENT ENERGY REGULATIONS, CALIFORNIA ADMINISTRATION CODE, TITLE 24, STATE OF CALIFORNIA, IN THE BUILDING LOCATED AT:

SITE ADDRESS LOT 101 PAFK LANE SACRAMENTO CA
NUMBER CITY STATE

CEILINGS:

BLOW: MANUFACTURER GREEN FIBER THICKNESS 10.3" RVALUE 38

BATTS: MANUFACTURER KNAUF THICKNESS 13" RVALUE 38
KNAUF

EXTERIOR WALLS:

MANUFACTURER KNAUF THICKNESS 3.5" RVALUE 13
KNAUF 6.5" 19

FLOOR INSULATION:

MANUFACTURER KNAUF THICKNESS N/A RVALUE N/A
KNAUF

AIR INFILTRATION:

(TITLE 24)

YES NO

OTHER: _____

GENERAL CONTRACTOR: PULTE HOMES LICENSE # _____

BY: _____ TITLE _____ DATE _____

INSULATION CONTRACTOR: WESTERN INSULATION LP LICENSE # 784484

BY: Becky Guthrie TITLE BECKY GUTHRIE AUTH. AGENT DATE 8/28/04