

THIS IS A 2 PART FORM
 WRITE ON A FIRM SURFACE
 CONTACT: SANDY SWIFT
 (916) 983-1033

USE BLACK INK BALL POINT PEN — PRESS FIRMLY
 SIGN PERMIT APPLICATIONS - 28746
 264-7559

CONSTRUCTION LENDING AGENCY

I hereby affirm under penalty of perjury that there is a construction lending agency for the performance of the work for which this permit is issued (Sec. 3097, Civ.C.)

Lenders Name _____
 Lenders Address _____

LICENSED CONTRACTORS DECLARATION

I hereby affirm under penalty of perjury that I am licensed under provisions of Chapter 9 (commencing with Section 7000) of Division 3 of the Business and Professions Code and my license is in full force and effect.

License Class C415 Lic. Number 291598
 Date 6/27/98 Contractor Sandy Swift
 (Signature)

OWNER - BUILDER DECLARATION

I hereby affirm under penalty of perjury that I am exempt from the Contractors License Law for the following reason (Sec. 7031.5, Business and Professions Code. Any city or county which requires a permit to construct, alter, improve, demolish or repair any structure, prior to its issuance, also requires the applicant for such permit to file a signed statement that he or she is licensed pursuant to the provisions of the Contractors License Law (Chapter 9 (commencing with Section 7000) of Division 8 of the Business and Professions Code) or that he or she is exempt therefrom and the basis for the alleged exemption. Any violation of Section 7031.5 by any applicant for a permit subjects the applicant to a civil penalty of not more than five hundred dollars (\$500.00):

I, as owner of the property, or my employees with wages as their sole compensation, will do the work and the structure is not intended for offered for sale (Sec. 7044, Business and Professions Code). The Contractors License Law does not apply to an owner of property who builds or improves thereon, and who does such work himself or herself or through his or her own employees, provided that such improvements are not intended or offered for sale. If, however, the building or improvement is sold within one year of completion, the owner/builder will have the burden of proving that he or she did not build or improve for the purpose of sale.

I, as owner of the property, or my employees with licensed contractor to construct the project (Sec. 7044, Business and Professions Code). The Contractors License Law does not apply to an owner of property who builds or improves thereon and who contracts for such projects with a contractor(s) licensed pursuant to the Contractors License Law).

I am exempt under Sec. _____ B & P.C. for this reason _____

Date _____ Signature _____

In issuing the building permit, the applicant represents and the City relies on the representation of the applicant that the applicant verified all measurements and locations shown on the application or accompanying drawings and that the improvement to be constructed does not violate any law or private agreement relating to permissible or prohibited locations for such improvements. This building permit does not authorize any illegal location of any improvement or the violation of any private agreement relating to location of improvement.

I certify that I have read the applicable laws and regulations that pertain to the permit I agree to comply with all city and county ordinances and state laws relating to building construction and hereby authorize representative to me to accept upon the document and proceed with inspection purposes

Date _____ Signature of Applicant of Agent _____

SITE ADDRESS

N.W. Shelton & Broadway

ASSESSOR PARCEL NO. 014-0163-020

ADDRESS

LICENSED CONTRACTOR Supner Richard Alvarado

BUSINESS OWNER Hollywood Video

PERMIT NO. 9507085

ZIP CODE _____ PHONE NO. _____

1700 Ngt Arhulun Street
 Long Beach, CA 90813
 11500 Deloma Rd, Suite A-10
 Gardn River, CA 95670

SIGN INFORMATION

- ATTACHED
- ILLUMINATED
- INDIVIDUAL LETTERS
- METAL
- PLASTIC/aluminum
- WOODEN
- INTERIOR / ELECT
- NON ILLUMINATED
- PAINTED ON BUILDING
- POLE
- MONUMENT
- PROJECTING
- SINGLE FACED
- BILLBOARD / SUBDIVISION
- LOGO
- DOUBLE FACED
- VINYL/GATOR FOAM
- RE-FACE

SIGN COPY Hollywood Video

(Sign of)

CITY OF SACRAMENTO PERMIT SERVICES
 BUILDING INSPECTION DIVISION 264-7619

WORKER'S COMPENSATION DECLARATION

I hereby affirm under penalty of perjury one of the following declarations:

I have and will maintain a certificate of consent to self insure for workers compensation as provided for by Section 4700 of the Labor Code for the performance of work for which the permit is issued.

I have and will maintain workers' compensation insurance as required by Section 4700 of the Labor Code for the performance of the work for which the permit is issued. My workers' compensation insurance carrier and policy number are _____

Carrier Supner National Insurance Co

Policy Number WON 46319 C

Other action need not be completed if the permit is for one hundred dollars (\$100) or less. I certify that in the performance of the work for which this permit is issued I shall not employ any person in any manner as to become subject to the workers' compensation laws of California and agree that if I should become subject to the workers' compensation provisions of Section 4700 of the Labor Code I shall forthwith comply with those provisions.

Date 6/27/98 Applicant Sandy Swift
 Signature _____

OTHER FEES

TOTAL FEES \$

THIS PERMIT SHALL EXPIRE BY LIMITATION IF WORK AUTHORIZED IS NOT COMMENCED WITHIN 180 DAYS.

SUITE

INSR. AREA
3CS

(A) HEIGHT 5'6" (B) LENGTH 30'
 (A X B) SIGN AREA 165 FOOTING SIZE 165
 POLE SIZE _____
 STREET FRONTAGE (FT) _____
 OCCUPANCY FRONTAGE (FT) _____
 OFFICE USE ONLY

DESIGN REVIEW REQUIRED? YES NO APPROVED BY AS
 SPECIAL PERMIT REQUIRED? YES NO
 VARIANCE REQUIRED? YES NO
 FOR VENDOR USE: YES NO

APPROVED BY _____ DATE _____
 SIGN VALIDATION

APPROVED BY _____ DATE _____

FINAL INSPECTIONS

BUILDING INSPECTOR RS DATE 5/26/00

ELECTRICAL INSPECTOR RS DATE 5/26/00

DATE RECEIVED 6/28/98 AMOUNT

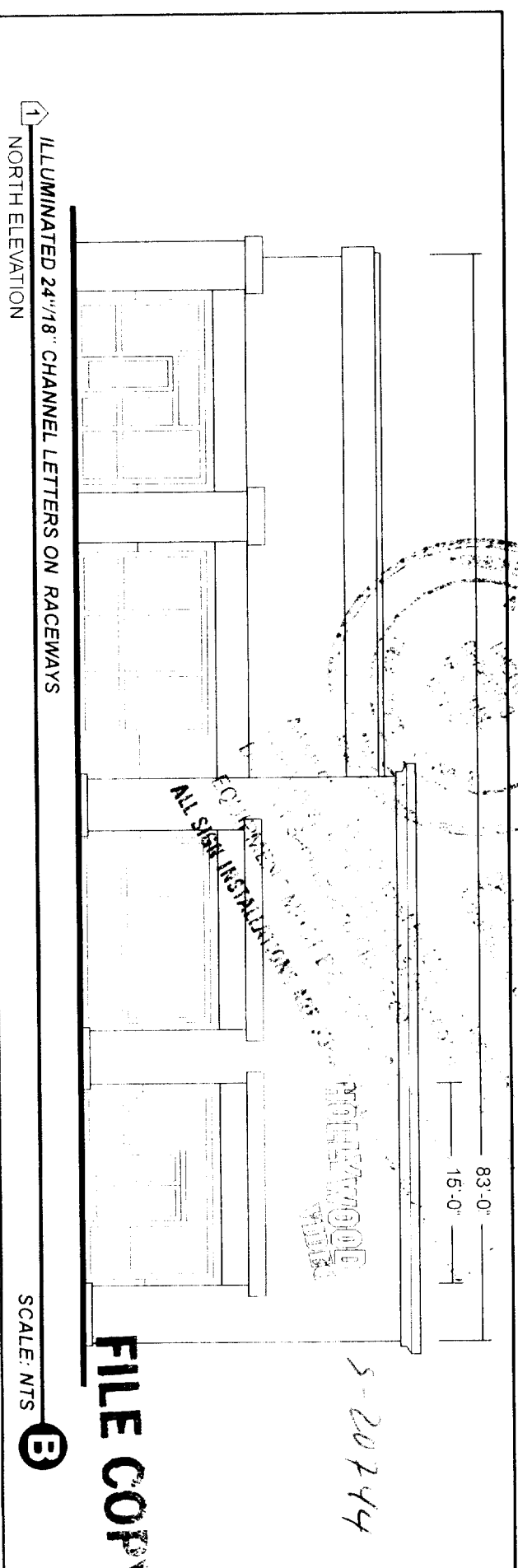
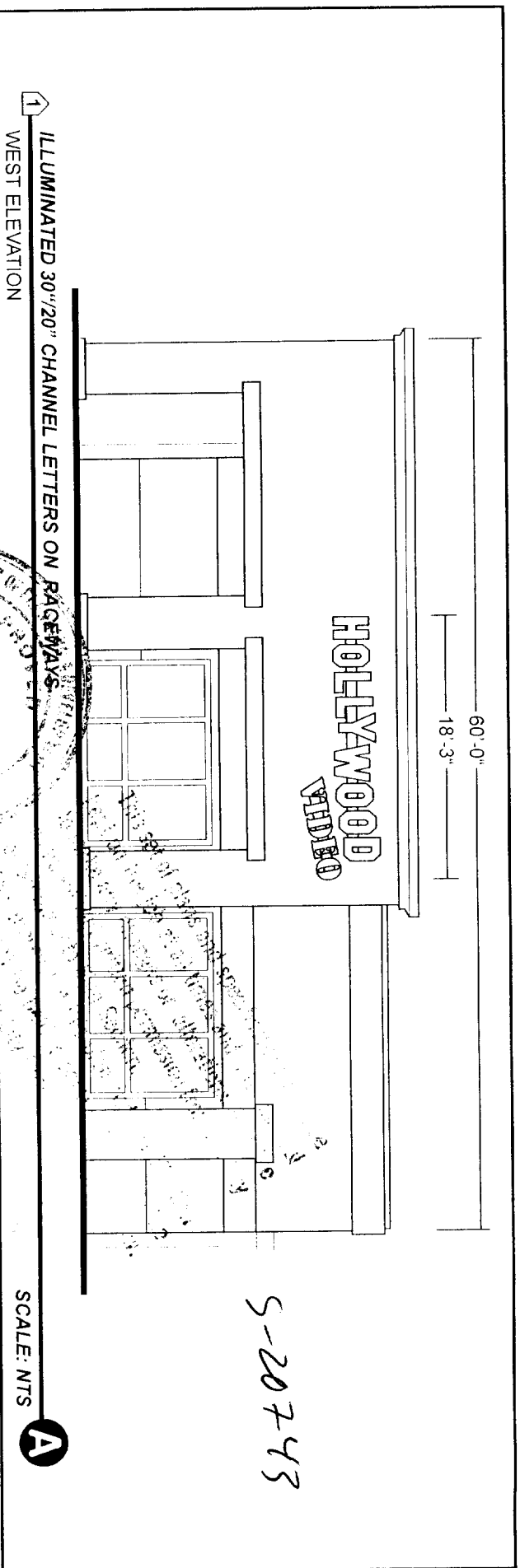

© SEA 1998

Superior
electrical advertising:
562-496-3808
562-436-1867 FAX
1700 West Araratem Street
Long Beach, CA 90813-1196

Project: HOLLYWOOD VIDEO - SACRAMENTO - CA
Address: STOCKTON AND BROADWAY
Phone: _____
Contract: _____
Accr. Mgr: RANDY POTTS
Scale: AS NOTED

Designer: CARLOS L
Date: 6-16-99 Type: CD 7

CUSTOMER APPROVAL
DESIGNER: _____
PHONE: 99-06-0179-00
JOB NO: _____

DATE: _____
BY: _____
FOR: _____
BY: _____
DATE: _____

1 ILLUMINATED 36"X18" PEGGED OFF CHANNEL LETTERS MOUNTED ON ALUMINUM BACKGROUND
EAST ELEVATION

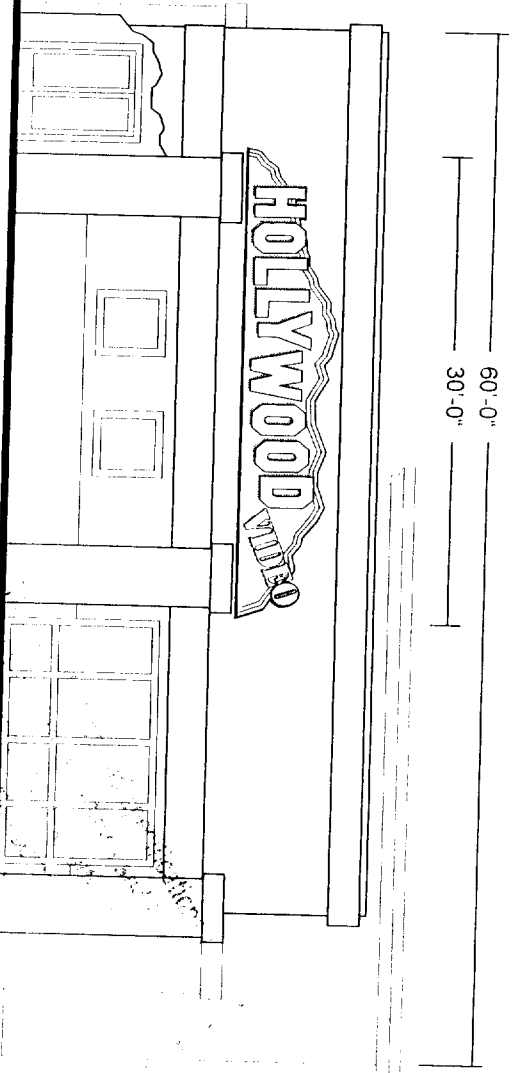

SCALE: NTS

C

S-20745

1 ILLUMINATED 36"X18" PEGGED OFF CHANNEL LETTERS MOUNTED ON ALUMINUM BACKGROUND
SOUTH ELEVATION

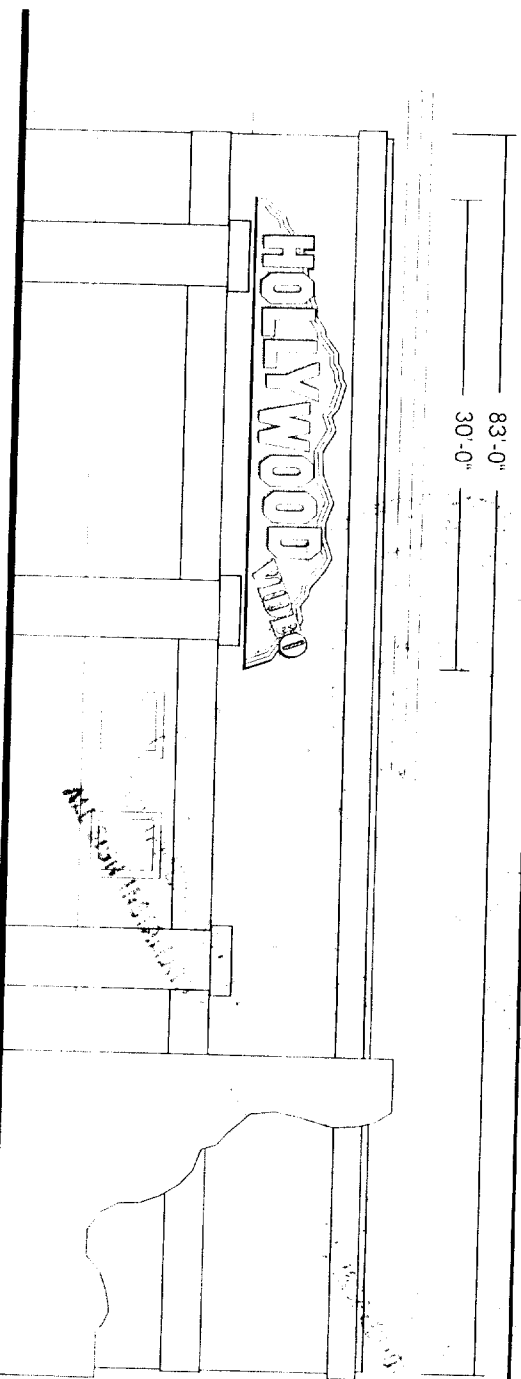

SCALE: NTS

D

S-20746

© SEA 1998



superior
electrical advertising

562.436.3808
562.436.1867 FAX
1700 West Ashburn Street
Long Beach, CA 90813-1196

1700 West Ashburn Street
Long Beach, CA 90813-1196
562.436.3808
562.436.1867 FAX
1700 West Ashburn Street
Long Beach, CA 90813-1196

HOLLYWOOD VIDEO - SACRAMENTO, CA
Address STOCKTON AND BROADWAY

Contact
Acct Mgr **RANDY POTTS**
Scale **AS NOTED**

Designer **CARLOS L.**
Date **6-16-99**
Type **CD 7**

CUSTOMER APPROVAL

99-06-0179-00

REVISED 4-09 RULES/INSTRUCTIONS CHANGE

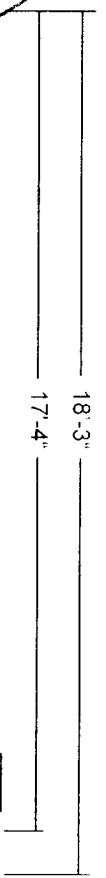
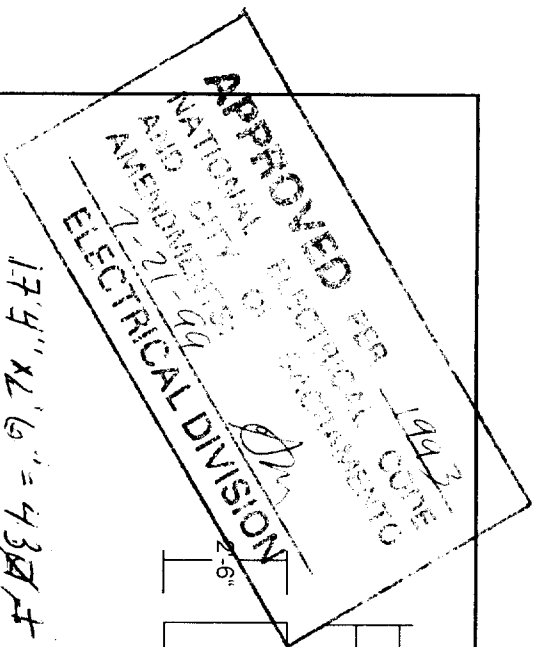

18'-3"
17'-4"

HOLLYWOOD

7'-0"
1'-8"

VIDEO

17'-4" x 1'-6" = 43A
7' x 1'-8" = 12A = 55A

1 ILLUMINATED 30"x20" CHANNEL LETTERS ON RACEWAYS
ONE (1) REQUIRED

SCALE: 1/4" = 1' **A**

SPECIFICATIONS

LETTERS ARE 5" DEEP CUSTOM ALUMINUM PAN CHANNEL CONSTRUCTION
FACES ARE ACRYLIC PLASTIC WITH BLACK 3/4" TRIM CAP EDGE
RETURNS PAINTED TO MATCH DUPONT IMPRON 5000 (PRE-COATED BLACK RETURN)
INTERIORS PAINTED REFLECTIVE WHITE
RACEWAY PAINTED TO MATCH FASCIA

"HOLLYWOOD" COPY FACES TO BE 3/16" 7328 WHITE ACRYLIC
CHANNEL LETTERS ILLUMINATED VIA 122 (DOUBLE TUBE) 15mm 6500 WHITE NEON
RACEWAY TO BE 8" x 17'-2"
FOUR (4) 7500/30 TRANSFORMERS @ 2.25 AMPS EACH REQUIRED

"VIDEO" COPY FACES TO BE 2793 RED ACRYLIC
CHANNEL LETTERS ILLUMINATED VIA 47 (DOUBLE TUBE) 15mm CLEAR RED NEON
RACEWAY TO BE 8" x 6' 10"
TWO (2) 7500/30 TRANSFORMERS @ 2.25 AMPS EACH

ONE 120V 20A SIGN CIRCUIT REQUIRED - TOTAL CURRENT 13.5 AMPS

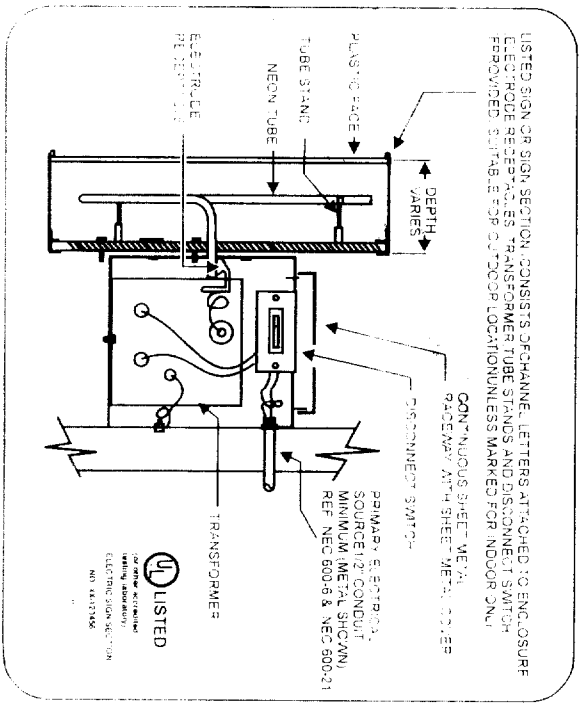

superior
electrical advertising
582 436 3808
582 436 1887 FAX
1700 West Anaheim Street
Long Beach, CA 90813-1136

Project: HOLLYWOOD VIDEO - SACRAMENTO - CA
Address: STOCKTON AND BROADWAY
Contact: RANDY POTTS
Phone: _____
ACCT Vgr: _____
Scale: AS NOTED

Designer: CARLOS L.
Date: 6-16-99
Type: CD 7

CUSTOMER APPROVAL
Design No: 99-06-0179-00

DATE: _____
SPECIFICATIONS AND WORK SHALL BE AS SHOWN UNLESS OTHERWISE NOTED. SEE DRAWING FOR ALL DIMENSIONS DIMENSIONS IN INCHES UNLESS OTHERWISE NOTED.

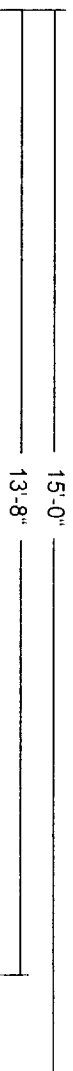

2'-0"
HOLLYWOOD

$13'8" \times 2' = 27'4" + 6'2" \times 1'6" = 9.34' = 36'4"$

VIDEO

① ILLUMINATED 24"x18" CHANNEL LETTERS ON RACEWAYS
 ONE (1) REQUIRED

SCALE: 3/8" = 1'

②

SPECIFICATIONS

LETTERS ARE 5" DEEP CUSTOM ALUMINUM PAN CHANNEL CONSTRUCTION. FACES ARE ACRYLIC PLASTIC WITH BLACK 3/4" TRIM CAP EDGE RETURNS PAINTED TO MATCH DUPONT IMRON 5000 (PRE-COATED BLACK RETURN) INTERIORS PAINTED REFLECTIVE WHITE RACEWAY PAINTED TO MATCH FASCIA

"HOLLYWOOD" COPY FACES TO BE 3/16" 7328 WHITE ACRYLIC CHANNEL LETTERS ILLUMINATED VIA 99' (DOUBLE TUBE) 15mm 6500-WHITE NEON RACEWAY TO BE 8" x 13'-6"
 FOUR (4) 7500/30 TRANSFORMERS @ 2.25 AMPS EACH REQUIRED

"VIDEO" COPY FACES TO BE 2793 RED ACRYLIC CHANNEL LETTERS ILLUMINATED VIA 46' (DOUBLE TUBE) 15mm CLEAR RED NEON RACEWAY TO BE 8" x 6'-0"
 TWO (2) 7500/30 TRANSFORMERS @ 2.25 AMPS EACH

ONE 120V 20A SIGN CIRCUIT REQUIRED - TOTAL CURRENT 13.5 AMPS

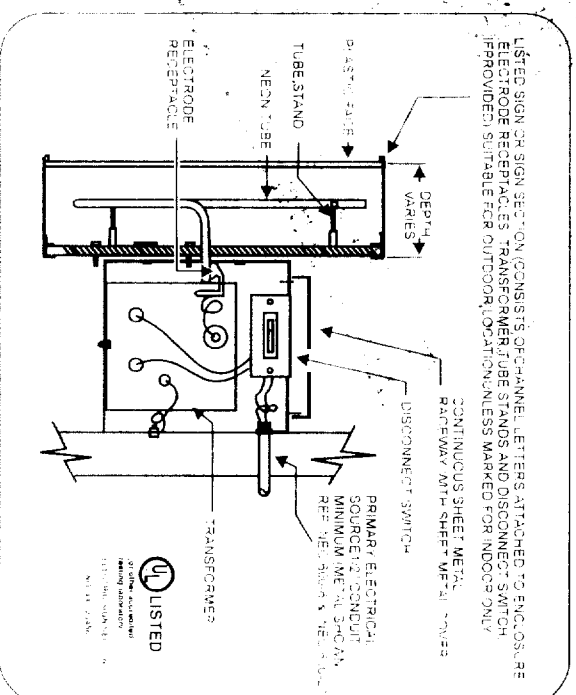

© SEA 1998

DATE: 4/28/99

superior
 electrical advertising
 582.456.3808
 582.456.1887 FAX
 1700 West Anaheim Street
 Long Beach, CA 90813 1196

Project: **HOLLYWOOD VIDEO - SACRAMENTO - CA**
 Address: **STOCKTON AND BROADWAY**
 Contact: *********
 Act Mgr: **RANDY POTTS**
 Scale: **AS NOTED**

Phone: *********
 Designer: **CARLOS L.**
 Date: **6-16-99**
 Type: **CD 7**

CUSTOMER APPROVAL
 Sign No: **99-06-0179-00**
 Rev No: *********

REV: 1.0 - 2/19/99 - BUILDING DIMENSION CHANGED

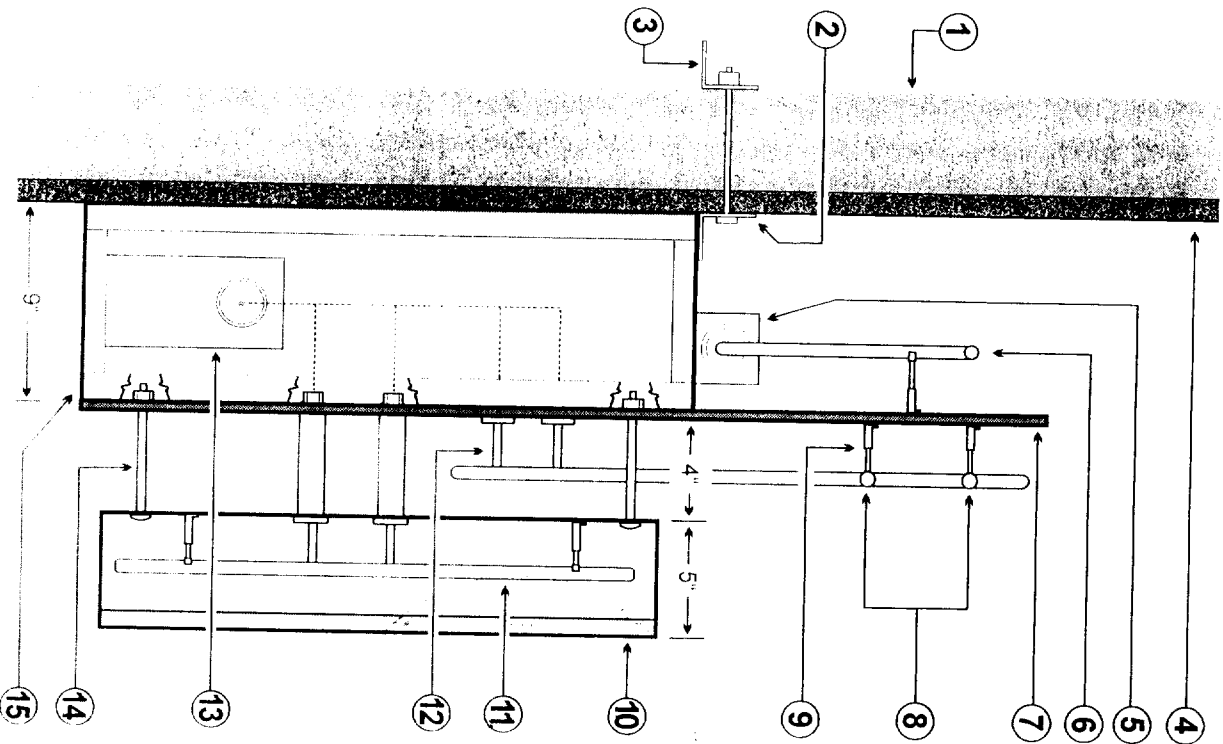

- ① TYPICAL BUILDING WALL FRAME AND STUCCO EXTERIOR
- ② THREE (3) 1/2" THRU WALL BOLTS WITH 2"x2"x1/4" STEEL ANGLE BRACKETS
- ③ TYPICAL 2"x2"x1/4" STEEL ANGLE IRON CONTINUES
- ④ TYPICAL BUILDING WALL FACE
- ⑤ TYPICAL NEON HOUSING JUNCTION BOX, WITH TOP DOOR, HOUSING
- ⑥ SINGLE TUBE COVE NEON LIGHTING CONTINUES ON TOP OF CABINET
- ⑦ TYPICAL 1/8" PLATE ALUMINUM SIGN FACING PAINTED BRANDO BLUE
- ⑧ DOUBLE ROW NEON TUBE BORDER CONTINUES
- ⑨ TYPICAL NEON TUBE SUPPORT
- ⑩ TYPICAL NEON CHANNEL LETTER INTERIOR ILLUMINATED PLEX FACES
- ⑪ ILLUMINATED NEON TUBE LETTERS MOUNTED INSIDE
- ⑫ TYPICAL GTO SLEEVING (DOUBLE BACK NEON)
- ⑬ NEON TRANSFORMERS TO BE MOUNTED INSIDE ALUMINUM FRAME
- ⑭ TYPICAL 3/8" CARRIAGE BOLTS WITH 1/4" ALUMINUM TUBE
- ⑮ 1"x1"x1/8" ALUMINUM SQUARE TUBE WELDED FRAMING CONTINUES

ILLUMINATED PEGGED OFF CHANNEL LETTERS
MOUNTED ON ALUMINUM BACKGROUND ATTACHMENT DETAILS
SINGLE TUBE WHITE NEON FOR BACK LIGHTING EFFECT

SCALE: NTS

© SEA 1998



superior
electrical advertising

652-486-2808
652-426-1867 FAX
1700 West Anaheim Street
Long Beach, CA 90812-1195

Project: HOLLYWOOD VIDEO - SACRAMENTO - CA
Address: STOCKTON AND BROADWAY
Contact: RANDY POTTS
Acct Mgr: RANDY POTTS
Designer: CARLOS L.
Date: 6-16-99 Type: CD 7

Scale: AS NOTED

CUSTOMER APPROVAL
Design No: 99-06-0179-00
Req No:

REVISIONS AND MATERIALS TO BE REVISED TO THE PROJECT.
SPECIFICATIONS AND MATERIALS TO BE REVISED TO THE PROJECT.
REV 01 7/4/99 BUILDING DIMENSION CHANGE

PAGE 1 OF 1



superior
electrical advertising
382 499 2808
562 436 1867 FAX
1700 West Anaheim Street
Long Beach, CA 90813 1196

PROJECT: _____
ADDRESS: _____
DATE: _____
SCALE: _____

PROJECT: HOLLYWOOD VIDEO - SACRAMENTO - CA
ADDRESS: STOCKTON AND BROADWAY
CLIENT: _____
ACCT MGR: RANDY POTTS
SCALE: AS NOTED
DESIGNER: CARLOS L.
DATE: 6-16-99
TYPE: CD 7

CUSTOMER APPROVAL
DATE: _____
BY: _____

DATE: _____
BY: _____

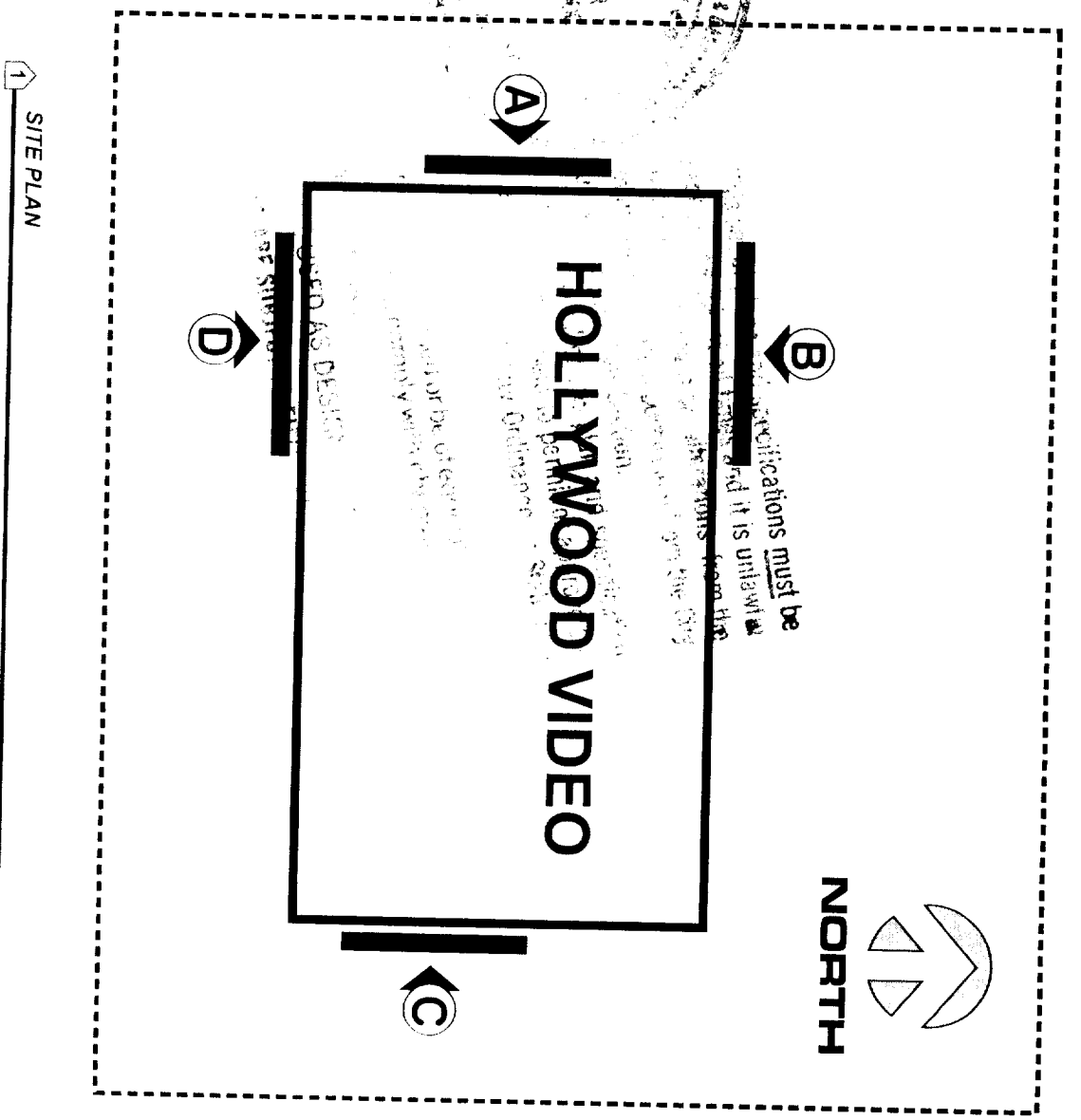
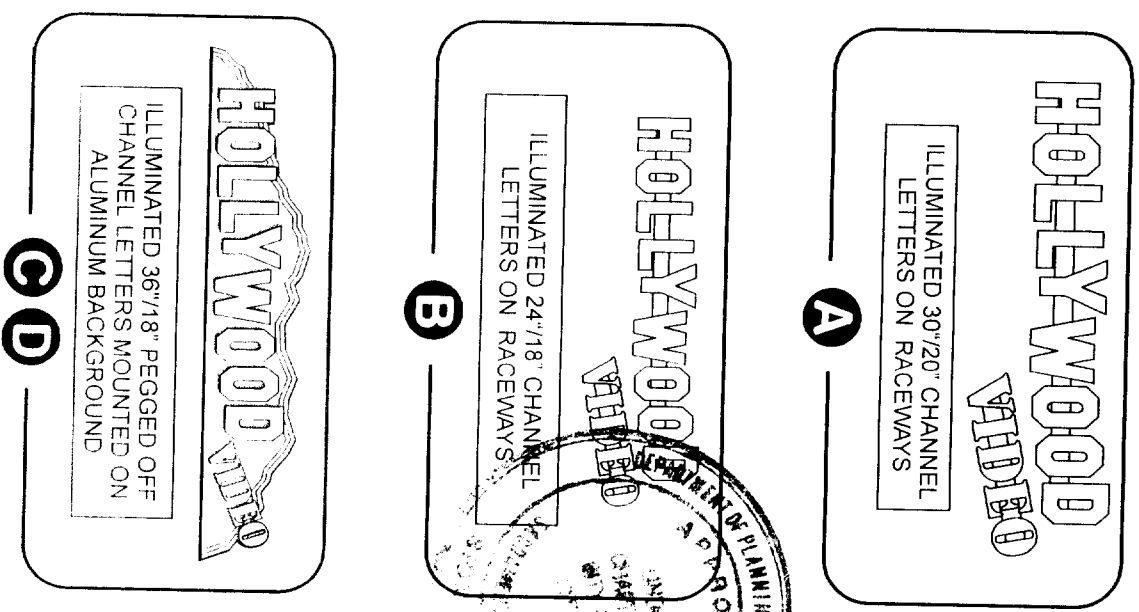

1 SITE PLAN

SCALE: NTS

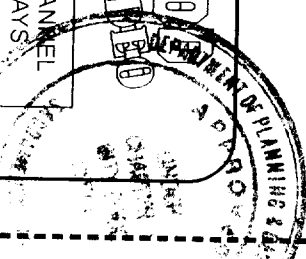

HOLLYWOOD VIDEO

DESIGNED AS DESIGNED

Reduced
NOT TO SCALE

