



Insp. Area 2

**AUTHORIZATION TO START WORK**

**CITY OF SACRAMENTO, BUILDING INSPECTIONS DIVISION  
1231 I ST., ROOM 200, SACRAMENTO, CA 95814**

Company: RED RIBBON BAKESHOP PC # 0308943  
Address: 1125 CENTRE DRIVE 91789 BID App. \_\_\_\_\_  
Job Phone: (909) 598-1586 Office Ph. \_\_\_\_\_ Fee \$350.00  
SUBJECT: Project Address: 6051 MACK RD. SACRAMENTO Suite # UNIT E

I request permission to start the following work on Plumbing, Mechanical, Electrical  
tentative improvements only. Do not cover utilities - leave  
walls open for inspections. Ready for inspections December  
3rd. B. Williams 11/12/03

I realize that all work will be at the owner's and contractor's risk without assurance that the permit for the project will be granted. Any code conflicts will be corrected. I agree not to cover or conceal any work or portion thereof. I realize that inspections will not be made on this project until a building permit is issued. All changes required to conform to the approved plans will be completed without dispute. Work affecting the structural integrity of the existing building is not permitted.

I will expedite necessary revisions, corrections and clarifications as required to obtain the building permit.

If it should be determined subsequently by the City that changes in the design of the building are necessary after commencement of the work authorized, I assume full responsibility and all risk of loss which may result by reason of such changes. I agree that the building shall conform to the approved final plans as amended, without regard to the stage of completion.

This authorization is valid for 30 days while the plans are being processed for permit. These state required declarations must be properly executed before this authorization is valid. This authorization is valid when initialed by authorized Building Department personnel and stamped approved. Keep posted on job site at all times.

**CONSTRUCTION LENDING AGENCY**

I hereby affirm under penalty of perjury that there is a construction lending agency for the performance of the work for which this permit is issued (Sec. 3097, Civ.C.)

Lender's Name \_\_\_\_\_ NOV 10 2003  
Lender's Address \_\_\_\_\_ NORTH PERMIT CENTER

**LICENSED CONTRACTORS DECLARATION**

I hereby affirm under penalty of perjury that I am licensed under provisions of Chapter 9 (commencing with Section 7000) of the Business and Professions Code and my license is in full force and effect.

Lic. Class: B Lic. Number: 664521 Focus Construction  
SIGNATURE \_\_\_\_\_ DATE 11/11/03

**OWNER-BUILDER DECLARATION**

I hereby affirm under penalty of perjury that I am exempt from the Contractors License Law for the following reason (Section 703.1, Business and Professions Code: Any city or county which requires a permit to construct, alter, demolish, or repair any structure, prior to its issuance, also requires the applicant for such permit to file a signed statement that he or she is licensed pursuant to the provisions of the Contractors License Law (Chapter 9 (commencing with Section 7000) of Division 8 of the Business and Professions Code) or that he or she is exempt therefrom and the basis for the alleged exemption. Any violation of Section 7031.5 by any applicant for a permit subjects the applicant to a civil penalty of not more than five hundred dollars (\$500.00):

I, as owner of the property, or my employees with wages as their sole compensation, will do the work, and the structure is not intended or offered for sale (Sec. 7044, Business and Professions Code: The Contractors License Law does not apply to an owner of property who builds or improves thereon, and who does such work himself or herself or through his or her own employees, provided that such improvement are not intended or offered for sale. If, however, the building or improvement is sold within one year of completion, the owner-builder will have the burden of proving that he or she did not build or improve for the purpose of sale).

I, as owner of the property, am exclusively contracting with licensed contractors to construct the project (Sec. 7044, Business and Professions Code: The Contractors License Law does not apply to an owner of property who builds or improves thereon, and who contracts for such projects with a contractor(s) licensed pursuant to the Contractors License Law).

I am exempt under Sec. \_\_\_\_\_ B & P Code for this reason \_\_\_\_\_

\_\_\_\_\_  
SIGNATURE DATE

**WORKER'S COMPENSATION DECLARATION**

I hereby affirm under penalty of perjury one of the following declarations:

I have and will maintain a certificate of consent to self-insure for workers' compensation as provided for by Section 3700 of the Labor Code, for the performance of the work for which this permit is issued.

I have and will maintain workers' compensation insurance, as required by Section 3700 of the Labor Code, for the performance of the work for which this permit is issued. My workers' compensation insurance carrier and policy number are:

Carrier: State Fund exp. 6-1-04

Policy No.: 1510673

I certify under penalty of perjury that in the performance of the work for which this permit is issued, I shall not employ any person in any manner so as to become subject to the workers' compensation laws of California and agree that if I should become subject to the workers' compensation provisions of Section 3700 of the Labor Code, I shall forthwith comply with those provisions.

\_\_\_\_\_  
SIGNATURE DATE 11/11/03

**WARNING: FAILURE TO SECURE WORKER'S COMPENSATION COVERAGE IS UNLAWFUL AND SHALL SUBJECT AN EMPLOYER TO CRIMINAL PENALTIES AND CIVIL FINES UP TO ONE HUNDRED THOUSAND DOLLARS (100,000) IN ADDITION TO THE COST OF COMPENSATION, DAMAGES AS PROVIDED FOR IN SECTION 3706 OF THE LABOR CODE, INTEREST AND ATTORNEY'S FEES.**

In issuing this permit, the applicant represents, and the City relies on the representation of the applicant, that the applicant verified all measurements and locations shown on the application or the accompanying drawings and that the improvement to be constructed does not violate any law or private agreement relating to permissible or prohibited locations for such improvements. This permit does not authorize any illegal location of any improvement or the violation of any private agreement relating to location of improvements.

I certify that I have read, understand and agree to the above conditions. I certify under penalty of perjury that the above information is correct. I agree to comply with all city and county ordinances and state laws relating to building construction and hereby authorize representatives of this city to enter upon the above mentioned property for inspection purposes.

\_\_\_\_\_  
SIGNATURE OF APPLICANT OR AGENT DATE 11/12/03

# CIRCO System Balance, Inc.

SB JOB# \_\_\_\_\_  
 SECTION \_\_\_\_\_ PAGE \_\_\_\_\_  
 DATE \_\_\_\_\_

## FAN & OUTLET TEST SHEET

AREA SERVED \_\_\_\_\_ UNIT EC-1

### MOTOR NAMEPLATE DATA

MFG AO SMITH FR 502  
 HP 1/3 V 115 FLA 6.3  
 PH 1 SF 10 RPM 1725

### SHEAVE DATA:

DIA 1/2 SHAFT 1/2  
 ADJ % LMID FIXED \_\_\_\_\_

### FAN NAMEPLATE DATA

MFG ADDFE AIR  
 MODEL # UN0303  
 TYPE EVAP  
 SIZE \_\_\_\_\_

### SHEAVE DATA:

DIA 7" SHAFT 3/4  
 BELTS (1) AL440

DATA	TEST 1	TEST 2	TEST 3
VOLTS	<u>120</u>		
AMPS	<u>6.3</u>		
B.H.P.	<u>.33</u>	<u>.5</u>	
R.P.M.	<u>771</u>	<u>1725</u>	
S.P. -	<u>.12</u>		
S.P. +	<u>.10</u>		
T.S.P.	<u>.22</u>	<u>1.0</u>	
FILTER S.P.	<u>.12</u>		
CFM TOTAL	<u>2502</u>		
CFM R.A.			
CFM O.A.	<u>100%</u>		

### FAN DESIGN DATA

CFM 2400 SP .35 RPM \_\_\_\_\_ BHP \_\_\_\_\_  
 MIN. O.A. \_\_\_\_\_

### REMARKS:

Design - Duct = 16"  $\phi$  = 1.39 m x 1726 FPM = 2400 CFM  
Test - Duct = 16"  $\phi$  = 1.39 m x 1800 FPM = 2502 CFM

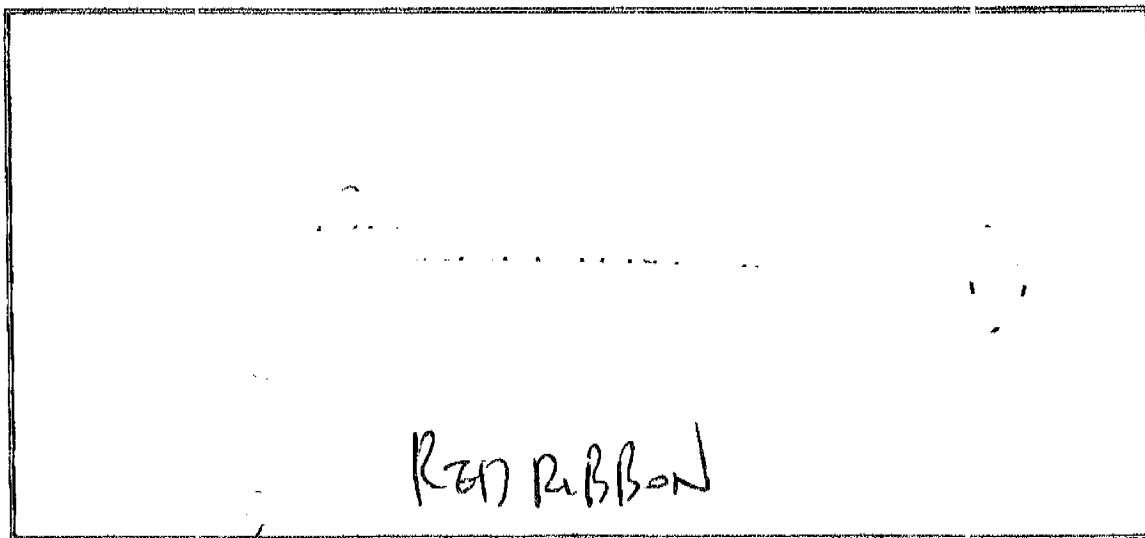

# CIRCO System Balance, Inc.

SB JOB# 8991  
 SECTION \_\_\_\_\_ PAGE \_\_\_\_\_  
 DATE 2/2/04

## FAN & OUTLET TEST SHEET

AREA SERVED BAKE SHOP HOOD UNIT EF-1

### MOTOR NAMEPLATE DATA

MFG BAIRDOR FR 56  
 HP 1 V 115 FLA 13.9  
 PH 1 SF 1.15 RPM 1725

### SHEAVE DATA:

DIA 1 1/4 SHAFT 5/8  
 ADJ % 1 MAX 1 FIXED \_\_\_\_\_

### FAN NAMEPLATE DATA

MFG 2. AV  
 MODEL # FGP-15  
 TYPE UTILITY  
 SIZE 2

### SHEAVE DATA:

DIA 1 1/4 SHAFT 3/4  
 BELTS 1 X 1/4 480

### FAN DESIGN DATA

CFM 2400 SP 1.0 RPM \_\_\_\_\_ BHP \_\_\_\_\_  
 MIN. O.A. \_\_\_\_\_

DATA	TEST 1	TEST 2	TEST 3
VOLTS	120	120	120
AMPS	11.7	12.9	12.9
B.H.P.			
R.P.M.	737	1005	1005
S.P. -			
S.P. +			
T.S.P.			
FILTER S.P.			
CFM TOTAL	1260	1470	2433
CFM R.A.			
CFM O.A.			

### REMARKS:

Design - FILTER TRAVEL -  $14 \times 39 = 3.79$  SQ FT  $\times 2 = 7.58$  SQ FT  
 HOOD SIZE  $39" \times 67"$   
 TEST 3  $321$  FPM =  $2433$  CFM  
 SHAFT  $1.17$  AK @  $2079$  FPM

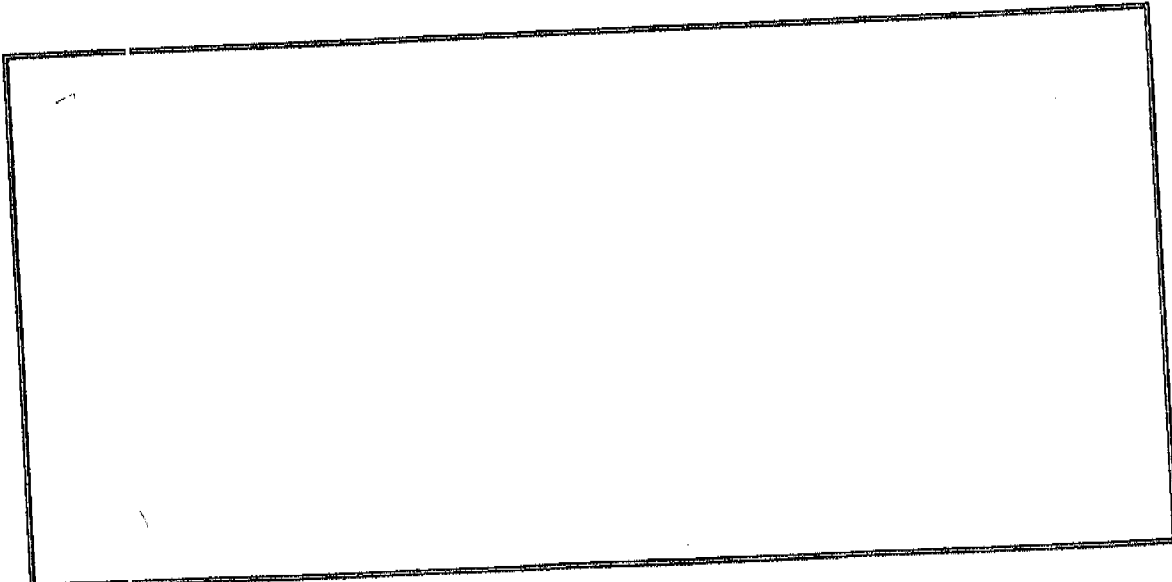

# 3000 GALLON GREASE INTERCEPTOR

MODEL JZ3000EE-G

## SIDE VIEW CUTAWAY

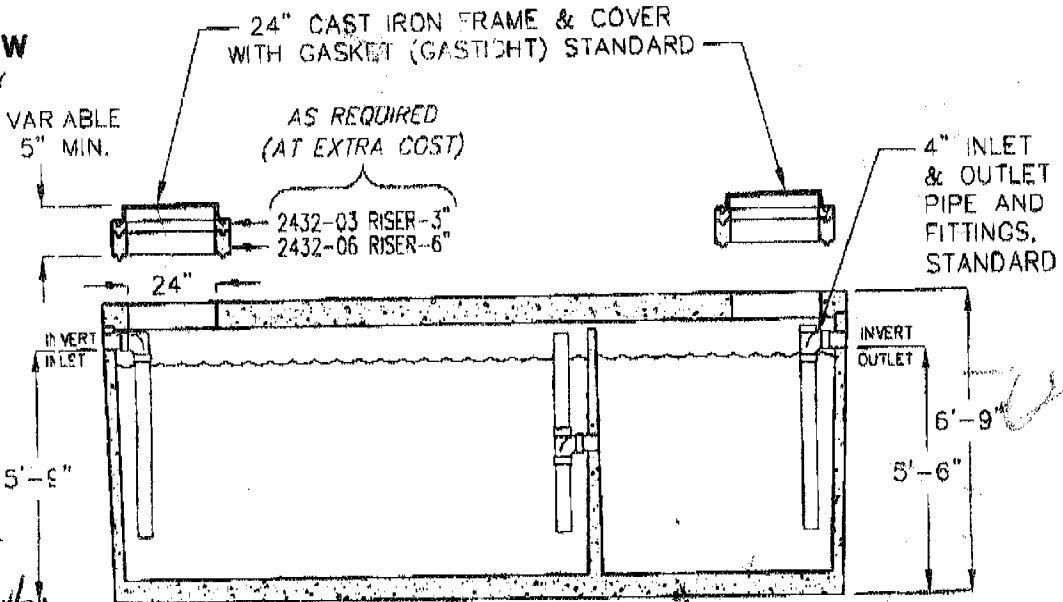

99 N + 50 E  
→ watt Ave south

→ Fruit Ridge (Bridg)

make RT → Q/wk

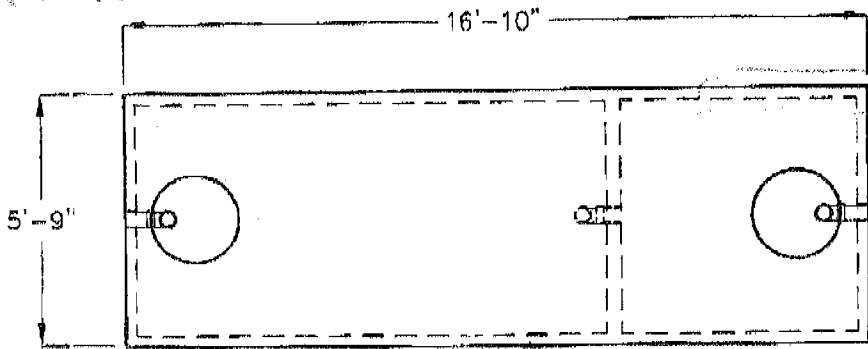

## TOP VIEW (COVERS REMOVED)

LIQUID CAPACITY: 3,000 GALLONS.  
BOX DESIGN LOAD H-20 TRAFFIC FROM  
1' TO 5' OF SOIL COVER.  
FOR COMPLETE DESIGN AND PRODUCT  
INFORMATION CONTACT JENSEN PRECAST.

9/23/02  
3000G-JZ.dwg  
© 2002 Jensen Precast

10/2/02  
RENTAL  
716-381-2500  
700 Fruit Ridge  
JENSEN  
PRECAST

# 320-5000 GALLON GREASE INTERCEPTORS

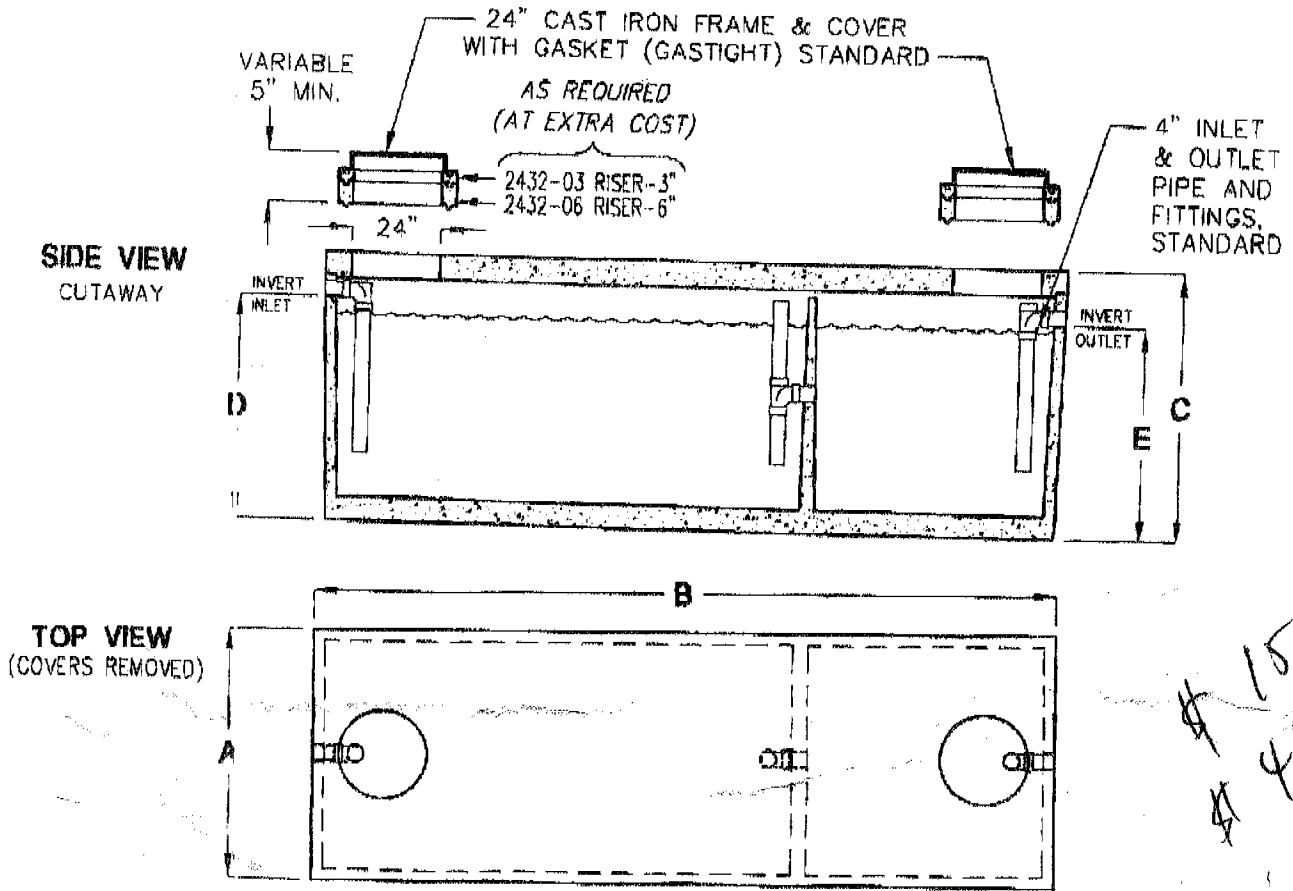

MODEL NUMBER	LIQUID CAPACITY-GALLONS	DIMENSION A	DIMENSION B	DIMENSION C	DIMENSION D	DIMENSION E	DEPTH OF BURY
JP320EE-G	320	3'-0"	7'-0"	4'-6"	3'-7"	3'-4"	1' TO 8'
JP500EE-G	500	4'-0"	6'-0"	5'-10"	4'-10"	4'-7"	1' TO 6'
JP750EE-G	750	4'-0"	8'-1"	6'-0"	5'-0"	4'-9"	1' TO 6'
JP1000EE-G	1000	5'-1"	8'-2"	6'-0"	5'-0"	4'-9"	1' TO 6'
JP1200EE-G	1200	5'-9"	8'-6"	6'-0"	5'-0"	4'-9"	1' TO 6'
JP1500EE-G	1500	5'-7"	10'-8"	6'-0"	5'-0"	4'-9"	1' TO 6'
JP2000EE-G	2000	4'-11"	15'-11"	6'-0"	5'-0"	4'-9"	1' TO 6'
JP2500EE-G	2500	5'-9"	16'-10"	6'-0"	5'-0"	4'-9"	1' TO 5'
JZ3000EE-G	3000	5'-9"	16'-10"	6'-9"	5'-9"	5'-6"	1' TO 5'
JZ4000EE-G	4000	7'-8"	16'-7"	6'-9"	5'-6"	5'-3"	1' TO 5'
JZ5000EE-G	5000	7'-8"	16'-7"	7'-11"	6'-9"	6'-6"	1' TO 4'

FOR COMPLETE DESIGN AND PRODUCT INFORMATION CONTACT JENSEN PRECAST.

BOX DESIGN LOAD: H-20 TRAFFIC

9/23/02  
 JP320-JZ5000\_Grease.dwg  
 102 Jensen Precast

**JENSEN**  
 PRECAST