

THIS IS A 2 PART FORM
WHITE ON A FIRM SURFACE

USE BLACK INK BALL POINT PEN — PRESS FIRMLY
SIGN PERMIT APPLICATION

CONSTRUCTION LENDING AGENCY

I hereby affirm under penalty of perjury that there is a construction lending agency for the performance of the work for which this permit is issued (See 8097 C.V.C.)

Lenders Name: _____
Lenders Address: _____

LICENSED CONTRACTORS DECLARATION

I hereby affirm under penalty of perjury that I am licensed under provisions of Chapter 9 (commencing with Section 7000) of Division 3 of the Business and Professions Code and my license is in full force and effect.

License Class AB610 C35 Lic. Number 550747
Date 3/22/00 Contractor Burgoyne WLR
(Signature)

OWNER - BUILDER DECLARATION

I hereby affirm under penalty of perjury that I am exempt from the Contractors License Law for the following reason (Sec. 7031.5, Business and Professions Code: Any city or county which requires a permit to construct, alter, improve, demolish, or repair any structure, prior to its issuance, also requires the applicant for such permit to file a signed statement that he or she is licensed pursuant to the provisions of the Contractors License Law (Chapter 9 (commencing with Section 7000) of Division 8 of the Business and Professions Code) or that he or she is exempt therefrom and the basis for the alleged exemption. Any violation of Section 7031.5 by any applicant for a permit subjects the applicant to a civil penalty of not more than five hundred dollars (\$500.00).

I, as owner of the property, or my employees with wages as their sole compensation will do the work and be responsible for all expenses to be offered for all (Sec. 7014, Business and Professions Code) The Contractors License Law does not apply to an owner of property who builds or improves thereon, and who does not work himself or herself or through his or her own employees, provided that such improvements are not intended or approved for sale to the owner, the building contractor, or any other person, and the work of construction, the contractor will have no right to be licensed under the Contractors License Law.

I, as owner of the property, or my employees with wages as their sole compensation will do the work and be responsible for all expenses to be offered for all (Sec. 7014, Business and Professions Code) The Contractors License Law does not apply to an owner of property who builds or improves thereon, and who does not work himself or herself or through his or her own employees, provided that such improvements are not intended or approved for sale to the owner, the building contractor, or any other person, and the work of construction, the contractor will have no right to be licensed under the Contractors License Law.

I am exempt under Sec. _____ B.N.P.C. for this reason: _____

Date: _____
Signature: _____
I certify that I have read the permit application and the contractor's contract, and I agree to issue this permit provided the applicant has provided all the information required by the Contractors License Law and the City of Sacramento, California, and that the improvements to be constructed does not violate any law or private agreement relating to permissible or prohibited locations for such improvements. This building permit does not authorize any illegal location of any improvement or the reduction of any private advancement relating to location of improvements.

For inspection purposes:
Date: 3/22/00
Signature: Burgoyne WLR
Inspector: _____

SITE ADDRESS

2355 FUELIN RD.

SUITE

C-2 S. 21126

NSP AREA

2

ASSESSOR PARCEL NO. 035-0334-024

PERMIT NO. 0002989

LICENSED CONTRACTOR NAME OF APPLICANT

Burgoyne WLR

ADDRESS

22311 BARBACK DR.

ZIP CODE

91335

PHONE NO.

(661) 292-2143

BUSINESS OWNER

SIGN INFORMATION

ATTACHED
 ILLUMINATED
 METAL
 ELASTIC
 WOODEN

INTERIOR / ELECT.
 NON-ILLUMINATED
 PAINTED ON BUILDING
 POLE
 MONUMENT
 PROJECTING

SINGLE FACED
 BILLBOARD / SUBDIVISION
 LOGO
 DOUBLE FACED
 VINYL/GATOR FOAM
 RE-FACE

SIGN COPY

3 ASK OF AMERICA

CITY OF SACRAMENTO PERMIT SERVICES
BUILDING INSPECTION DIVISION 264-7619

WORKER'S COMPENSATION DECLARATION

I hereby affirm under penalty of perjury, one of the following declarations:

I have and will maintain a certificate of consent to self insure for workers compensation as provided for by Section 5700 of the Labor Code for the performance of work for which the permit is issued.

I have and will maintain workers compensation insurance for employees as required by the Labor Code for the performance of work for which the permit is issued. My workers compensation certificate number, class and policy number are:

Carrier: Knight's Agency
Policy Number: LC11240312

This section need not be completed if the permit is for one hundred dollars (\$100 or less) with the performance of the work for which this permit is issued. I agree to provide for the payment of the workers compensation benefits subject to the workers compensation laws of California and agree that if I should become subject to the workers compensation provisions of section 5700 of the Labor Code, I shall receive the benefit of those provisions.

Date: 3/22/00 With and Burgoyne WLR
Signature: _____

ASSISTANT CITY ENGINEER
DATE: _____
SIGNATURE: _____

THIS PERMIT SHALL EXPIRE BY LIMITATION IF WORK AUTHORIZED IS NOT COMMENCED WITHIN 180 DAYS

TOTAL FEES \$ 1000

RECEIVED DATE AMOUNT

3/22/00 1000

16-21-00

1000

1000

1000

1000

2355 FLORIN RD

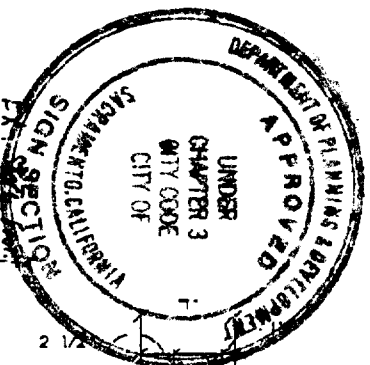

This set of plans and specifications must be kept on the job at all times and it is unlawful to make any changes or alterations from the same without written permission from the City of Sacramento Sign Section.

The approval of this plan and specification shall NOT be held to permit or approve the violation of any City Ordinance or State Law.

All electrical work must be U.L. labeled or be of equivalent standards, N.E.C. Sec. 90-5/ and comply with chapter 14, Div. 2 of Sacramento City Code

ALL SIGN INSTALLATIONS ARE SUBJECT TO FIELD INSPECTIONS

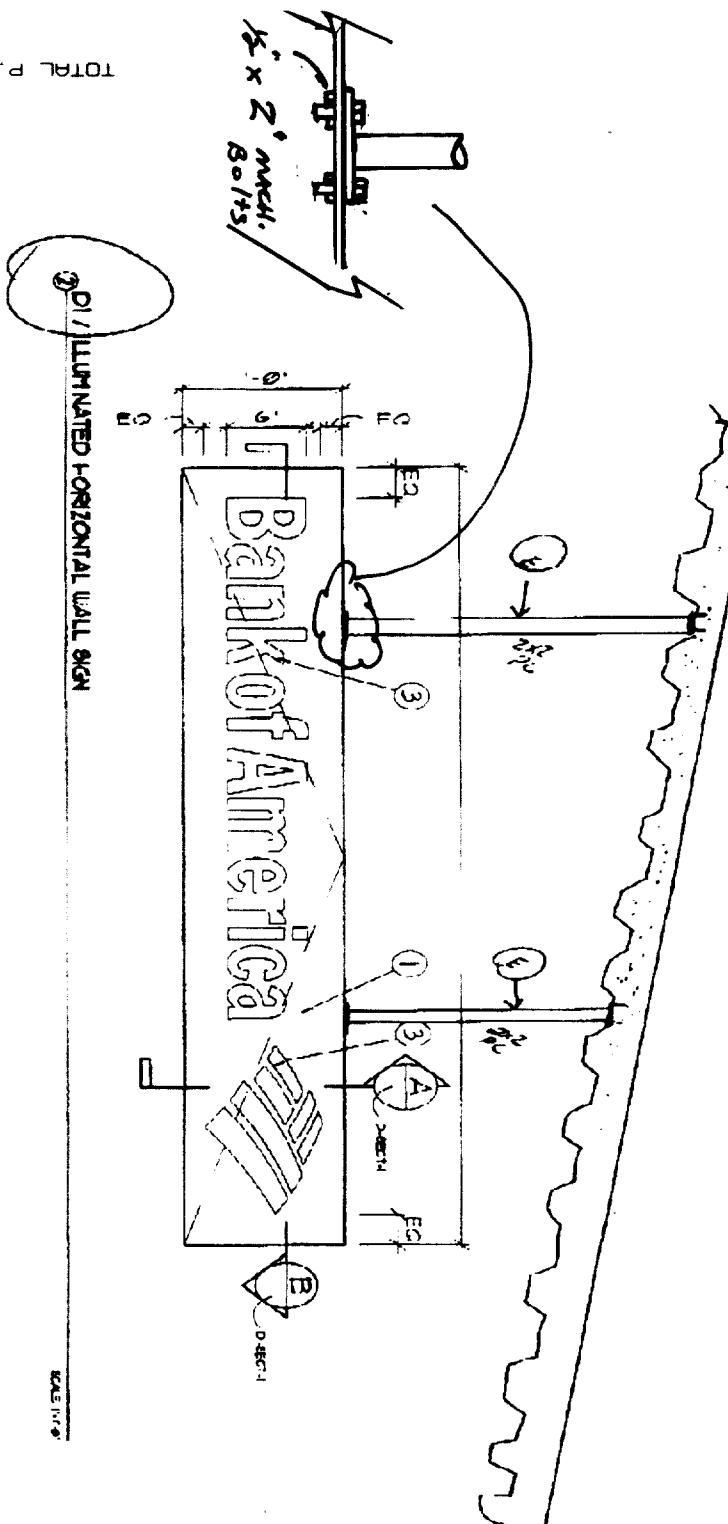

1) ILLUMINATED HORIZONTAL WALL SIGN

SCALE 1/8"

2) SIDE VIEW

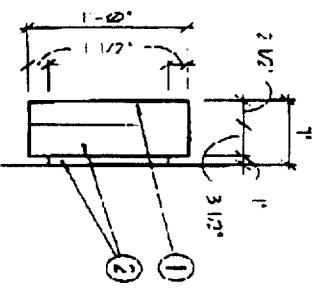

- GENERAL NOTES:
1. ALL PAINT TO BE TWO-PART POLYURETHANE CRYSTALLINE METALLIC PAINT TO BE EITHER ACID ANODE, 90% ZINC MATHEIAS 1/4\"/>

1. 1/2\"/>

2355 FOUND KIT SAC

NEW SIGN
USE DB

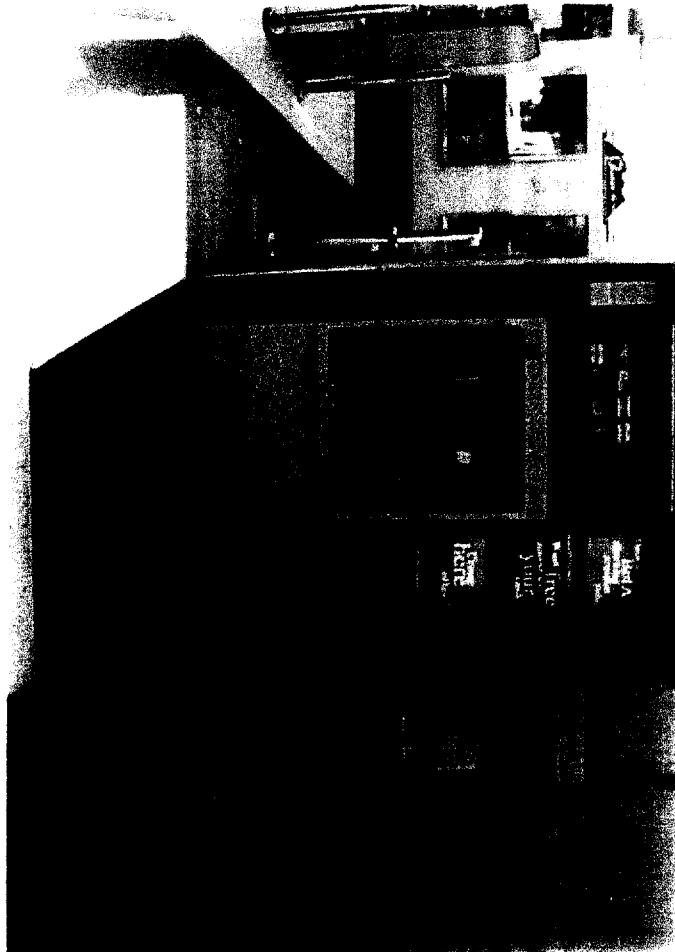
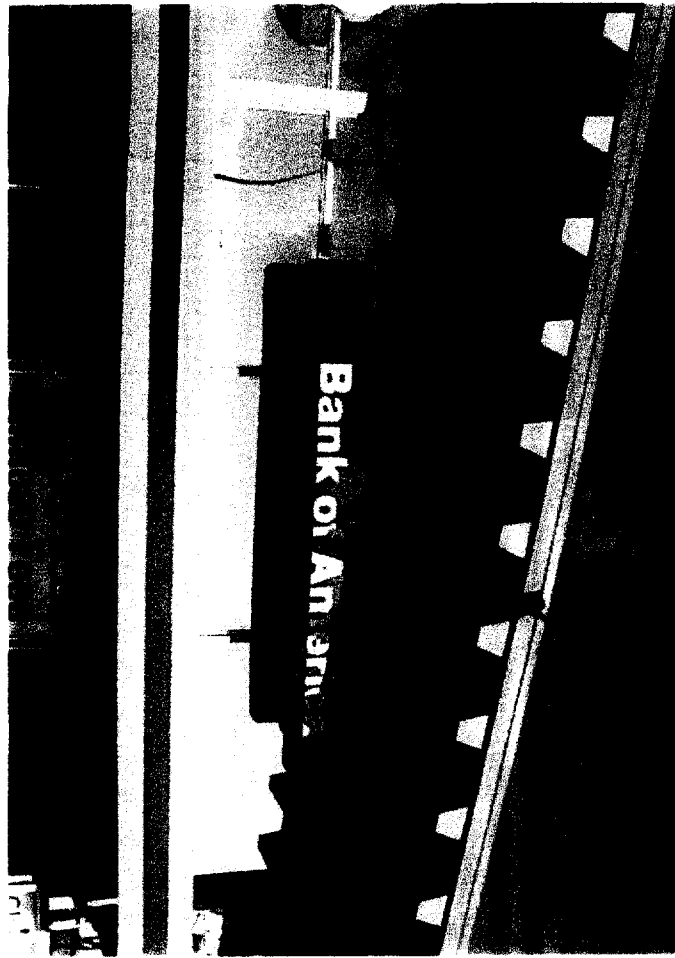

EACH LETTER
(IS 4' X 4' CIRCLE ILLUMINATED CANS)
TOTAL CANS 80 #

(BOX A)
SIGN.

(3' x 4' SIGN
CANS 12 #

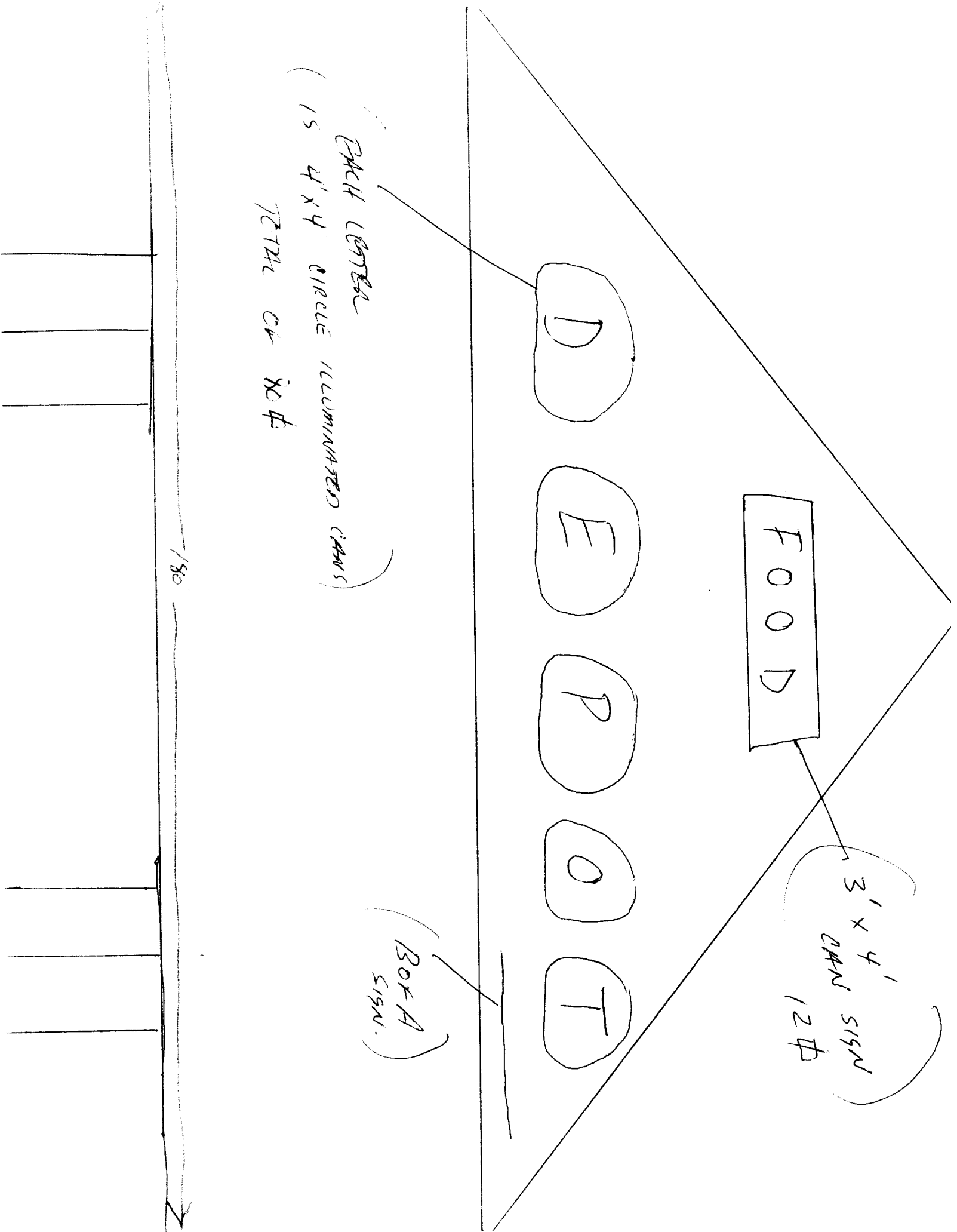

321126

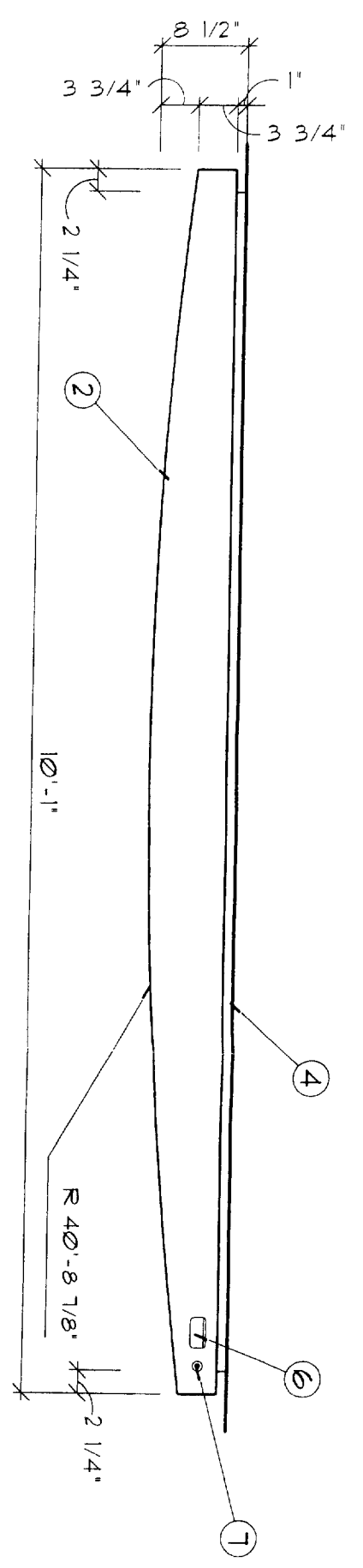

This set of plans and specifications must be kept on the job at all times and it is unlawful to make any changes or alterations from the same without written permission from the City of Sacramento Sign Section.

All electrical work must be labeled or be of equivalent standard, N.E.C. Sec. 90-6/7 and comply with chapter 14, DIV. 2 of Sacramento City Code.

EQUIPMENT MUST BE USED AS DESIGN INTENT.
ALL SIGN INSTALLATIONS ARE SUBJECT TO FIELD INSPECTIONS

3-28-00
The approval of all Electrical Work is subject to field inspections.
R. Noble Discovers

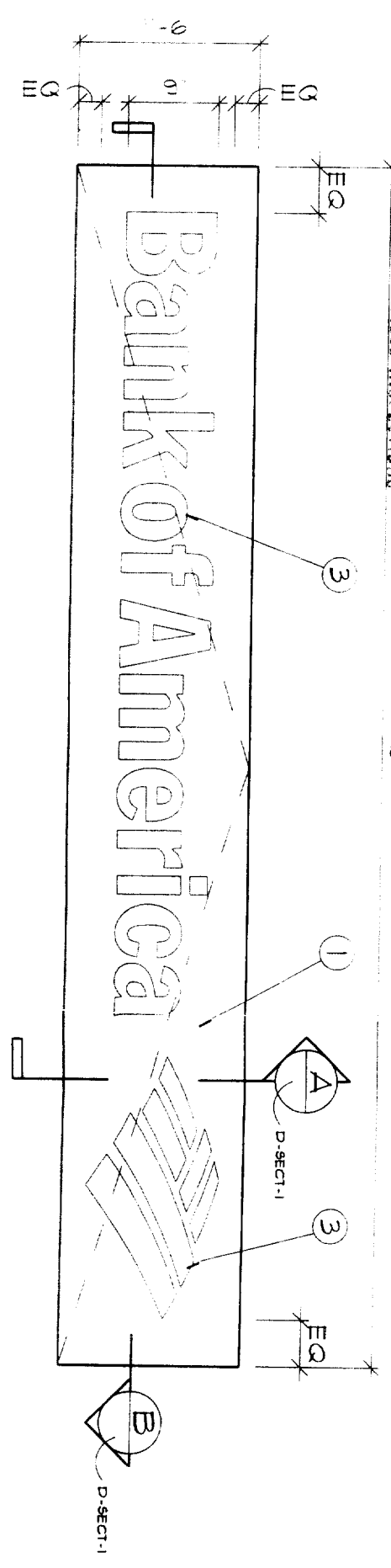

2 D3 / ILLUMINATED HORIZONTAL WALL SIGN

SCALE: 3/4\"/>

- NOTES:
1. 1/25\"/>

GENERAL NOTES:

ALL PAINT TO BE TWO-PART POLYURETHANE. CHAMPAGNE METALLIC PAINT TO BE EITHER AKZO-NOBEL BNC 250, MATTHEWS • MP 21314R 6295, OR DUPONT IRON • PENDING.
MATTHEWS RED • MP 10351R 6595, MATTHEWS BLUE • MP 21670R 6595, MATTHEWS WHITE • MP 21660R 6595, BLUE FILM TO BE 3M VQ-8425, RED FILM TO BE VQ-5962 DIFFUSER FILM TO BE 3M 9635-10 (VT-5964)
PAINT INTERIORS OF ALL CABINET WHITE, SATIN FINISH. USE ONLY MANUFACTURER APPROVED PAINT PRODUCTS.
NOTE: COLOR FILM TO BE MATCHED IN 3M 9632 SERIES FILM.
NOTE: FINAL SIZING FOR ALL STRUCTURAL MEMBERS (I.E. COLUMN, MATCH PLATES, CONNECTION BOLTS, ANCHOR BOLTS, FOUNDATIONS, AND REINFORCEMENT) TO BE SIZED BY A LICENSED ENGINEER TO MEET OR EXCEED ALL APPLICABLE LOCAL, STATE, AND FEDERAL CODES.
NOTE: FABRICATOR IS RESPONSIBLE FOR THE PREVENTION OF ANY LIGHT LEAKS

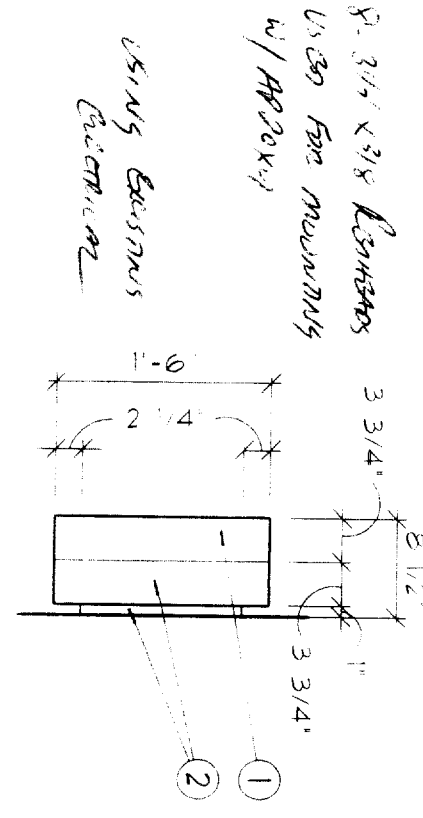

3 SIDE VIEW

SCALE: 3/4\"/>

These documents are for design intent and shall be used only as a guide to produce the finished sizes, appearance and functions shown. Nothing contained in these documents shall be construed as a design for any engineered element. The fabricator/contractor shall be responsible for all

structural, electrical, mechanical and foundation engineering. These documents were not produced under an architectural services agreement. These drawings are part of an original unpublished design by Monigle Associates, Inc. The detailing and information contained on these pages shall

not be reproduced, copied or utilized except for the specific project for which they were created, without previous written authorization from Monigle Associates, Inc.
© 1998 Monigle Associates, Inc. All Rights Reserved

Date:	11.30.98	Drawn By:	JSL
Revisions:	08.11.99	Job Number:	7611
Released To:	Bank of America	Page Number:	D3 / wallsign

Monigle Associates, Inc.
150 Adams Street
Denver, Colorado 80206
August 11, 1998 4:04:55 p.m.
Drawn: de-wallsign.dwo (SHU)

MONIGLE ASSOCIATES