

CITY OF SACRAMENTO

1231 I Street, Sacramento, CA 95814

Permit No: 0012015

Insp Area: 4

Site Address: 1851 MONTARA AV SAC

Parcel No: NORTHPT PK 12 LOT 34 Housing (Y/N):

Sub-Type: NSFR

N

CONTRACTOR

L'ENNAR RENAISSANCE INC.
2240 DOUGLAS BL
ROSEVILLE CA. 95661

OWNER

ARCHITECT

Nature of Work: NSFR MP655C/OPT 2/4022 SQ FT/11 RMS 2 STORY

CONSTRUCTION LENDING AGENCY : I hereby affirm under penalty of perjury that there is a construction lending agency for the performance of the work for which this permit is issued (Sec. 3097, Civ. C)

Lender's Name _____ Lender's Address _____

LICENSED CONTRACTORS DECLARATION: I hereby affirm under penalty of perjury that I am licensed under provisions of Chapter 9 (commencing with section 7000) of Division 3 of the Business and Professions Code and my license is in full force and effect.

License Class B License Number 732348 Date 10/13/00 Contractor Signature [Signature]

OWNER-BUILDER DECLARATION: I hereby affirm under penalty of perjury that I am exempt from the contractors License Law for the following reason (Sec. 7031.5, Business and Professions Code: any city or county which requires a permit to construct, alter, improve, demolish, or repair any structure, prior to its issuance, also requires the applicant for such permit to file a signed statement that he or she is licensed pursuant to the provisions of the Contractors License Law (Chapter 9 (commencing with Section 7000) of Division 8 of the Business and Professions Code) or that he or she is exempt therefrom and the basis for the alleged exemption. Any violation of Section 7031.5 by any applicant for a permit subjects the applicant to a civil penalty of not more than five hundred dollars (\$500.00);

____ I, as a owner of the property, or my employees with wages as their sole compensation, will do the work, and the structure is not intended or offered for sale (Sec. 7044, Business and Professional Code: The Contractors License Law does not apply to an owner of property who builds or improves thereon, and who does such work himself or herself or through his/her own employees, provided that such improvements are not intended or offered for sale. If, however, the building or improvement is sold within one year of completion, the owner-builder will have the burden of proving that he/she did not build or improve for the purpose of sale.)

____ I, as owner of the property, am exclusively contracting with licensed contractors to construct the project (Sec. 7044, Business and Professions Code: The Contractors License Law does not apply to an owner of property who builds or improves thereon, and who contracts for such projects with a contractor(s) licensed pursuant to the Contractors License Law).

____ I am exempt under Sec. _____ B & PC for this reason: _____

Date _____ Owner Signature _____

IN ISSUING THIS BUILDING PERMIT, the applicant represents, and the city relies on the representation of the applicant, that the applicant verified all measurements and locations shown on the application or accompanying drawings and that the improvement to be constructed does not violate any law or private agreement relating to permissible or prohibited locations for such improvements. This building permit does not authorize any illegal location of any improvement or the violation of any private agreement relating to location of improvements.

I certify that I have read this application and state that all information is correct. I agree to comply with all city and county ordinances and state laws relating to building construction and hereby authorize representative(s) of this city to enter upon the abovementioned property for inspection purposes.

Date 10/13/00 Applicant/Agent Signature [Signature]

WORKER'S COMPENSATION DECLARATION: I hereby affirm under penalty of perjury one of the following declarations:

____ I have and will maintain a certificate of consent to self-insure for workers' compensation as provided for by Section 3700 of the Labor Code, for the performance of work for which the permit is issued.

____ I have and will maintain workers' compensation insurance, as required by Section 3700 of the Labor Code, for the performance of the work for which this permit is issued. My workers' compensation insurance carrier and policy number are:

Carrier TRANSCONTINENTAL INSURANCE CO Policy Number WC166792277 Exp Date 6/1/2001

____ (This section need not be completed if the permit is for \$100 or less) I certify that in the performance of the work for which this permit is issued, I shall not employ any person in any manner so as to become subject to the workers' compensation laws of California and agree that if I should become subject to the workers' compensation provisions of Section 3700 of the Labor Code, I shall forthwith comply with those provisions.

Date 10/13/00 Applicant Signature [Signature]

WARNING: FAILURE TO SECURE WORKER'S COMPENSATION COVERAGE IS UNLAWFUL AND SHALL SUBJECT AN EMPLOYER TO CRIMINAL PENALTIES AND CIVIL FINES UP TO ONE HUNDRED THOUSAND DOLLARS (\$100,000) IN ADDITION TO THE COST OF COMPENSATION, DAMAGES AS PROVIDED FOR IN SECTION 3706 OF THE LABOR CODE, INTEREST AND ATTORNEY'S FEE.

THIS PERMIT SHALL EXPIRE BY LIMITATION IF WORK IS NOT COMMENCED WITHIN 180 DAYS

Enhanced

RESIDENTIAL BUILDING PERMIT APPLICATION

655C

New Construction

Addition

Remodels

Other

Project Address: _____

Assessor Parcel # 220-11-0219-001

OWNER INFORMATION:

Legal Property Owner: LENNAR RENAISSANCE, INC. Phone # (916) 773-4083
 Owner Address: 2240 DOUGLAS BLVD. #250 City ROSEVILLE State CA Zip 95661

CONTRACTOR INFORMATION:

Contractor: SAME AS ABOVE Lic. # 732348 B Phone # 773-4083 Fax# 773-4086

PROJECT INFORMATION:

Land Use Zone R/A Occupancy Group R3 Construction Type VN Fed Code 1A
 No. of stories: 2 No. of rooms 11 Street width: 40
 1st Floor Area 1798 2nd Floor Area 2224 Basement _____ Roof Material _____

AREA IN SQUARE FOOT OF:

EXISTING

NEW

Dwelling/Living _____

4022

Garage/Storage _____

700

Decks/Balconies _____

258

Carports _____

SCOPE OF WORK: MP 4022/ 655X

FOR OFFICE USE ONLY

- Information above complete
- Violation files checked
- Standard setbacks
- County Sewer
- AR Flood Waiver required
- Flood Elevation Certificate Required
- Water Development Infill Area
- Planning Approval
- Design Review Approval
- Special Fee Districts Apply : _____

NEW STRUCTURES & ADDITIONS

❖ THE FOLLOWING MUST BE PROVIDED IN ORDER TO SUBMIT FOR PLAN REVIEW

- 2 COMPLETE PLANS. LEGIBLE & DRAWN TO SCALE
- 3 SETS IF PROJECT IS IN A DESIGN REVIEW AREA
- ❖ Plans to include: site plan, floor plan, elevations, roof/ceiling plan, foundation and structural framing details, and structural calculations for non-conforming structures.
- Title 24 Energy Compliance documentation
- Grading and Erosion Control Questionnaire
- 11" x 17" copy of floor plan for County Assessor
- Plan Review Fees

Date: _____

Received by: (staff) _____

ACTIVITY/PERMIT # _____

FIBERGLASS INSULATION INC.

CALIFORNIA CONTRACTOR'S LICENSE #745646

460 Roseville Road • Roseville, CA 95678
 (916) 786-2088 / (916) 969-6191

Let #
 217

THIS IS TO CERTIFY THAT INSULATION HAS BEEN INSTALLED IN CONFORMANCE WITH CURRENT ENERGY REGULATIONS, CALIFORNIA ADMINISTRATIVE CODE, TITLE 24, STATE OF CALIFORNIA, IN THE BUILDING LOCATED AT

TRACT SCHEMSET LOT 34/65X
 CITY SACRAMENTO
 STREET _____

EXTERIOR WALLS: CT 2x4 3 1/2 13
CT 2x6 6 1/4 19
 THICKNESS R-VALUE

CEILING AREA: BATTIS
 MANUFACTURER _____ THICKNESS 12 R-VALUE 38

CEILINGS: BLOWN IN
 MANUFACTURER MILU-JAFFE THICKNESS _____ R-VALUE 38
2251 NUMBER OF BAGS USED 51

SQUARE FOOTAGE
7 CAR/TRK
 FLOOR AREA CT THICKNESS 6 1/4 R-VALUE 19

MANUFACTURER 4144
EXTERIOR KNEEWALL THICKNESS 6 1/4 R-VALUE 19

MANUFACTURER _____ THICKNESS _____ R-VALUE _____
 INTERIOR KNEEWALL CT THICKNESS 6 1/4 R-VALUE 19

APPLIED CAULK & SEALANT TO ALL EXTERIOR OPENINGS & PENETRATIONS
 YES NO

GENERAL CONTRACTOR _____
 CALIFORNIA CONTRACTORS LICENSE # _____

DATE _____

SIGNATURE _____ TITLE _____
 _____ ALL

INSTALLATION CARD

Job Address:
1851 Montara Ave
Lot #34

Stucco System Tradename: ROCK NOTE
Name of Stucco Manufacturer: ROCK NOTE CORP.
ICC Evaluation Service, Inc.
Report Number: 6-7-01
Date of Job Completion: 6-7-01

Stucco Contractor
Name: Kenyon Plastering
Address: _____
Telephone Number: _____

Approved Contractor Number as listed by the Stucco Manufacturer:

This is to certify that the stucco system on the building exterior at the above address has been installed in accordance with the evaluation report specified above and the manufacturer's instructions.

Nester Perez 6-20-01
Signature of authorized representative of stucco contractor Date

FIGURE 3

DECLARATION

Project Address: _____ Date: _____

The field batch and mixing of all component and of the exterior wall coating at the address noted above has been continuously inspected before, during and after installation of the aforementioned coating. The field batching and mixing have been found to comply with current evaluation report EN-3007 and approved plans.

Authorized Inspector Signature _____
Authorized Inspector Name (Print) _____
Employer Name _____
Employer Address _____
Telephone Number () _____

*This is to certify that the above noted inspector, approved by ROCK NOTE CORP. was authorized to inspect the project as noted and was trained in properly checking No. 5000.

Signature of Employee of Office of Report Holder _____
Signature Name (Print): _____ Date: _____

* Signature required only if inspector is not an employee of evaluation report holder.

FIGURE 4

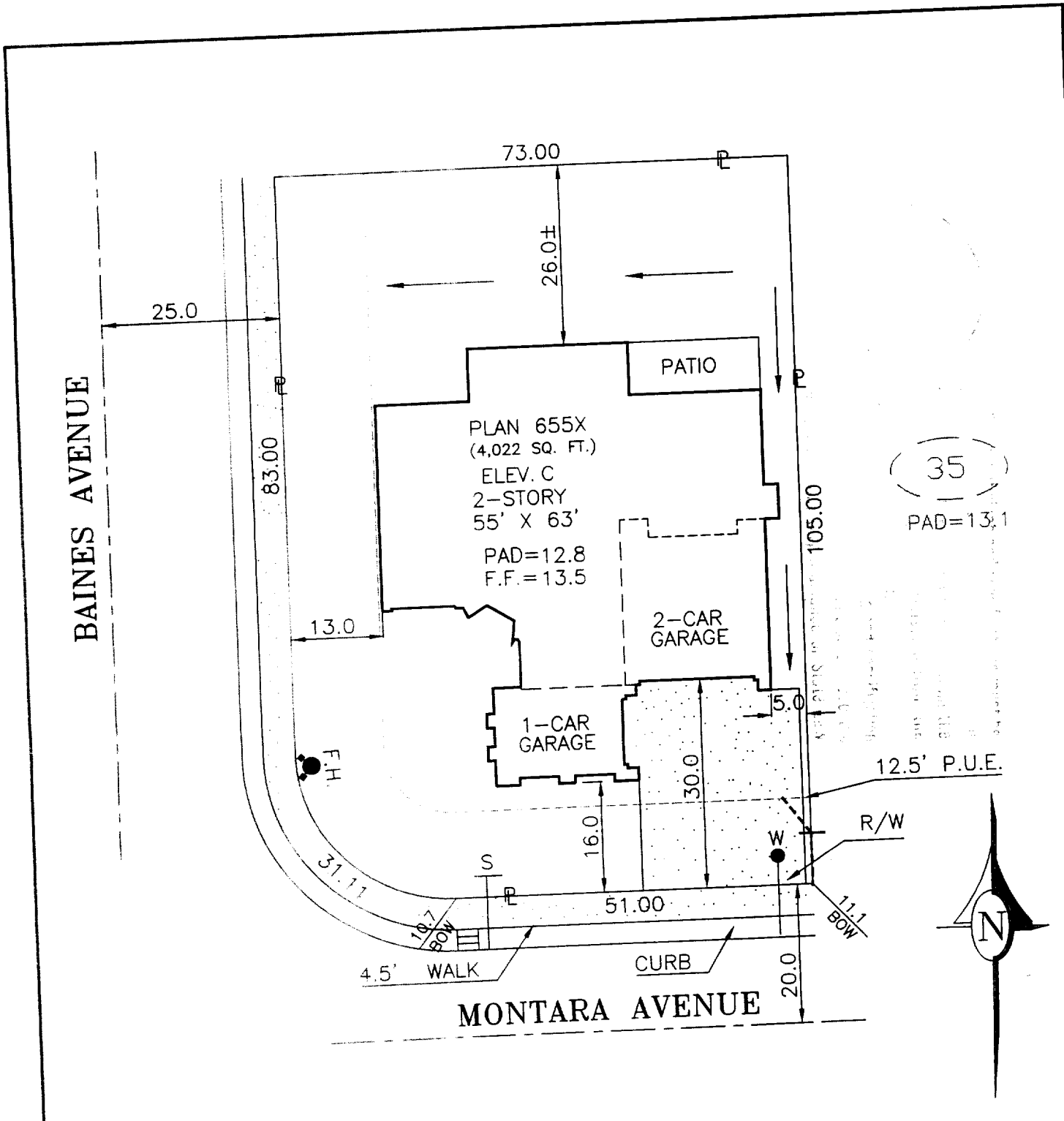

35
PAD=13.1

DIMENSIONS SHOWN ARE APPROXIMATE EXCEPT FOR MINIMUMS REQUIRED BY ORDINANCE. THIS PLOT DOES NOT REFLECT AS BUILT CONDITIONS AND MAY VARY FROM THIS PLAN.

<h1>RENAISSANCE HOMES</h1> <p>2240 DOUGLAS BLVD. SUITE 250, ROSEVILLE, CALIFORNIA 95661 PHONE (916) 773-4083 FAX (916) 773-4086</p>		SOMERSET		PLOT PLAN
		NORTHPOINTE PARK UNIT 12 CITY OF SACRAMENTO SACTO. COUNTY CALIFORNIA		
ADDRESS: 1851 MONTARA AVENUE		LOT COV: 32.9 %	APN:	LOT 34
PLAN NO.: 655X-C	LOT SQ. FT.: 7,561.1	REAR YARD COVERAGE: %		
DRAWN BY: R.P.	APPROVED BY: <i>RS</i>	DATE: 9/12/00	SCALE: 1"=20'	