

CITY OF SACRAMENTO
1231 I Street, Sacramento, CA 95814

Permit No: 0013346
Insp Area: 4

Site Address: 22 CALLA LILY CT SAC
Parcel No: 274-0500-011 NATOMAS W 1 LOT 79

Sub-Type: NSFR
Housing (Y/N): N

CONTRACTOR
KAUFMAN AND BROAD
611 ORANGE DR
VACAVILLE CA 95687

OWNER

ARCHITECT

Nature of Work: NSFR MP2106/2155 SQ FT 8 RMS 2 STORY

CONSTRUCTION LENDING AGENCY : I hereby affirm under penalty of perjury that there is a construction lending agency for the performance of the work for which this permit is issued (Sec. 3097, Civ. C)

Lender's Name _____ Lender's Address _____

LICENSED CONTRACTORS DECLARATION: I hereby affirm under penalty of perjury that I am licensed under provisions of Chapter 9 (commencing with section 7000) of Division 3 of the Business and Professions Code and my license is in full force and effect.

License Class B License Number 761972 Date 11-28-00 Contractor Signature [Signature]

OWNER-BUILDER DECLARATION: I hereby affirm under penalty of perjury that I am exempt from the contractors License Law for the following reason (Sec. 7031.5, Business and Professions Code; any city or county which requires a permit to construct, alter, improve, demolish, or repair any structure, prior to its issuance, also requires the applicant for such permit to file a signed statement that he or she is licensed pursuant to the provisions of the Contractors License Law (Chapter 9 (commencing with Section 7000) of Division 8 of the Business and Professions Code) or that he or she is exempt therefrom and the basis for the alleged exemption. Any violation of Section 7031.5 by any applicant for a permit subjects the applicant to a civil penalty of not more than five hundred dollars (\$500.00):

____ I, as a owner of the property, or my employees with wages as their sole compensation, will do the work, and the structure is not intended or offered for sale (Sec. 7044, Business and Professional Code: The Contractors License Law does not apply to an owner of property who builds or improves thereon, and who does such work himself or herself or through his/her own employees, provided that such improvements are not intended or offered for sale. If, however, the building or improvement is sold within one year of completion, the owner-builder will have the burden of proving that he/she did not build or improve for the purpose of sale.)

____ I, as owner of the property, am exclusively contracting with licensed contractors to construct the project (Sec. 7044, Business and Professions Code: The Contractors License Law does not apply to an owner of property who builds or improves thereon, and who contracts for such projects with a contractor(s) licensed pursuant to the Contractors License Law).

____ I am exempt under Sec. _____ B & PC for this reason: _____

Date _____ Owner Signature _____

IN ISSUING THIS BUILDING PERMIT, the applicant represents, and the city relies on the representation of the applicant, that the applicant verified all measurements and locations shown on the application or accompanying drawings and that the improvement to be constructed does not violate any law or private agreement relating to permissible or prohibited locations for such improvements. This building permit does not authorize any illegal location of any improvement or the violation of any private agreement relating to location of improvements.

I certify that I have read this application and state that all information is correct. I agree to comply with all city and county ordinances and state laws relating to building construction and hereby authorize representative(s) of this city to enter upon the above mentioned property for inspection purposes.

Date 11-28-00 Applicant/Agent Signature [Signature]

WORKER'S COMPENSATION DECLARATION: I hereby affirm under penalty of perjury one of the following declarations:

____ I have and will maintain a certificate of consent to self-insure for workers' compensation as provided for by Section 3700 of the Labor Code, for the performance of work for which the permit is issued.

I have and will maintain workers' compensation insurance, as required by Section 3700 of the Labor Code, for the performance of the work for which this permit is issued. My workers' compensation insurance carrier and policy number are:

Carrier CONTINENTAL CAS. CO. Policy Number WC188899094

____ (This section need not be completed if the permit is for \$100 or less) I certify that in the performance of the work for which this permit is issued, I shall not employ any person in any manner so as to become subject to the workers' compensation laws of California and agree that I shall become subject to the workers' compensation provisions of Section 3700 of the Labor Code, I shall forthwith comply with those provisions.

Date 11-28-00 Applicant Signature [Signature]

WARNING: FAILURE TO SECURE WORKER'S COMPENSATION COVERAGE IS UNLAWFUL AND SHALL SUBJECT AN EMPLOYER TO CRIMINAL PENALTIES AND CIVIL FINES UP TO ONE HUNDRED THOUSAND DOLLARS (\$100,000) IN ADDITION TO THE COST OF COMPENSATION, DAMAGES AS PROVIDED FOR IN SECTION 3706 OF THE LABOR CODE, INTEREST AND ATTORNEY'S FEE.

THIS PERMIT SHALL EXPIRE BY LIMITATION IF WORK IS NOT COMMENCED WITHIN 180 DAYS.

CITY OF SACRAMENTO
NOV 18 2000
NEIGHBORHOODS AND DEVELOPMENT

RESIDENTIAL SUBDIVISION BUILDING PERMIT APPLICATION

Project Address: 22 Callalily Ct
Lot Number: 79

Assessor Parcel # 274-0500-011
Subdivision Natomas West Village 1

OWNER INFORMATION:

Legal Property Owner: Kaufman + Broad Phone# 707-469-2464
Owner Address: 611 Orange Dr City Vacaville State CA Zip 95687

CONTRACTOR INFORMATION:

Contractor: Kaufman + Broad Lic. # 761970 Phone # 469-2464 Fax 469-2405

PROJECT INFORMATION:

Land Use Zone _____ Occupancy Group R3 Construction Type VN Fed Code _____

No. of Stories: 2 No. of Rooms: _____ Street Width: _____

1st Floor Area 885 2nd Floor Area 1270 Basement _____ Roof Material _____

AREA IN SQUARE FOOT OF:

Dwelling/Living 2155

Garage/Storage 375

Decks/Balconies 80

Carports _____

SCOPE OF WORK: New Single Family Dwelling

FOR OFFICE USE ONLY

- Information Above Complete
- Violation Files Checked
- Standard Setbacks
- County Sewer
- AR Flood Waiver Required
- Flood Elevation Certificate Required
- Water Development Infill Area
- Planning Approval
- Design Review Approval
- Special Fee Districts Apply:

THE FOLLOWING MUST BE PROVIDED IN ORDER TO SUBMIT FOR PERMIT

- 2 COMPLETE PLOT PLANS, LEGIBLE & DRAWN TO SCALE
- 11 X 17 COPY OF FLOOR PLAN WITH FOLLOWING INFORMATION
 - a) Assessor's Parcel Number
 - b) New Floor Area
 - c) Owners Name
 - d) Project Address

Date: _____ Received by: (staff) _____ Permit # _____



WesPac

insulation
a MASCO Company



809 North Market Blvd., Ste. 11 • Sacramento, CA 95834
(916) 927-7149 • Fax (916) 927-4257
Lic. #487478

Installed Insulation Certificate

We certify that the building insulation listed herein is installed in conformance with current energy conservation regulations, California Administrative Code, Title 24, State of California

R FACTOR	AREA	TYPE	INCHES/BAGS (BLOWN)
R-38	Ceiling area	fiberglass batt	14.75"/35 bags
R-38	Ceiling area	fiberglass batt	13"
R-13	Ext. wall area	fiberglass batt	3.5"

K B Homes Calif gardens

Certified by Sammy Timony
Title Secretary

Address or Lot Number Lot # 79
Date Installed 10-16-01



WALLACE • KUHLE & ASSOCIATES INC.

3050 Industrial Blvd. • West Sacramento, CA 95691 • 916-372-1434 • FAX 916-372-2565

Job No.
 Page 1 of 1

DAILY FIELD REPORT

PROJECT NAME <i>Natomas West</i>	CLIENT OR OWNER <i>S+B (CALIFORNIA GARDENS)</i>	REPORT SEQUENCE NO.
GENERAL LOCATION OF WORK <i>Natomas</i>	OWNER OR CLIENT'S REPRESENTATIVE <i>Ken 240-3360</i>	DATE <i>5-3-01</i>
GENERAL CONTRACTOR <i>n/a</i>	GRADING CONTRACTOR <i>n/a</i>	DAY OF WEEK <i>THURS.</i>
TYPE OF WORK <i>SATURATION</i>	GRADING CONTRACTOR SUPERINTENDENT OR FOREMAN <i>n/a</i>	PROJECT ENGR.
SOURCE AND DESCRIPTION OF FILL MATERIAL <i>clean</i>	WEATHER <i>clear</i>	SUPERVISOR <i>DFS</i>
		TECHNICIAN <i>JAB</i>
KEY PERSONS CONTACTED: (Civil Engr., Architect, Developer, etc.)		

TEST NUMBER	TEST LOCATION	ELEVATION	FIELD TESTING		REFERENCE CURVE			COMMENTS
			MOISTURE CONTENT %	% OF MAXIMUM DRY DENSITY	COMP CURVE NO.	MAXIMUM DRY DENSITY LBS./CU. FT.	OPTIMUM MOISTURE CONTENT %	
	<i>Lot # 74</i>		<i>Minimum 12" SATURATION</i>	<i>OK</i>				
	<i># 75</i>			<i>OK</i>				
	<i># 76</i>			<i>OK</i>				
	<i># 77</i>			<i>OK</i>				
	<i># 78</i>			<i>OK</i>				
	<i># 79</i>			<i>OK</i>				
	<i># 101</i>			<i>OK</i>				

Describe equipment used for hauling, spreading, watering, conditioning and compacting

NOTES (Describe work completed during the day, any problems and their solution):

ARRIVED ON SITE THIS AM TO CHECK LOTS 74-79 & 101 FOR JAB SUBGRADE SATURATION. I FOUND LOTS 74-79 & 101 TO HAVE A MINIMUM SATURATION OF 12" AS REQUIRED.

Continued

WHITE COPY TO OUR FIELD FOLDER
CANARY COPY TO PROJECT ENGINEER
PINK COPY TO CLIENT (IF REQUESTED)

COPY GIVEN TO _____

Report By
John B

This report presents opinions formed as a result of our observation of activities relating to geotechnical engineering. We rely on the contractor to comply with the plans and specifications throughout the duration of the project irrespective of the presence of our representative. Our work does not include supervision or direction of the actual work of the contractor, his subcontractors or agents. Our firm will not be responsible for any or all site-related claims.

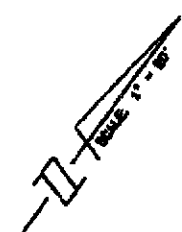
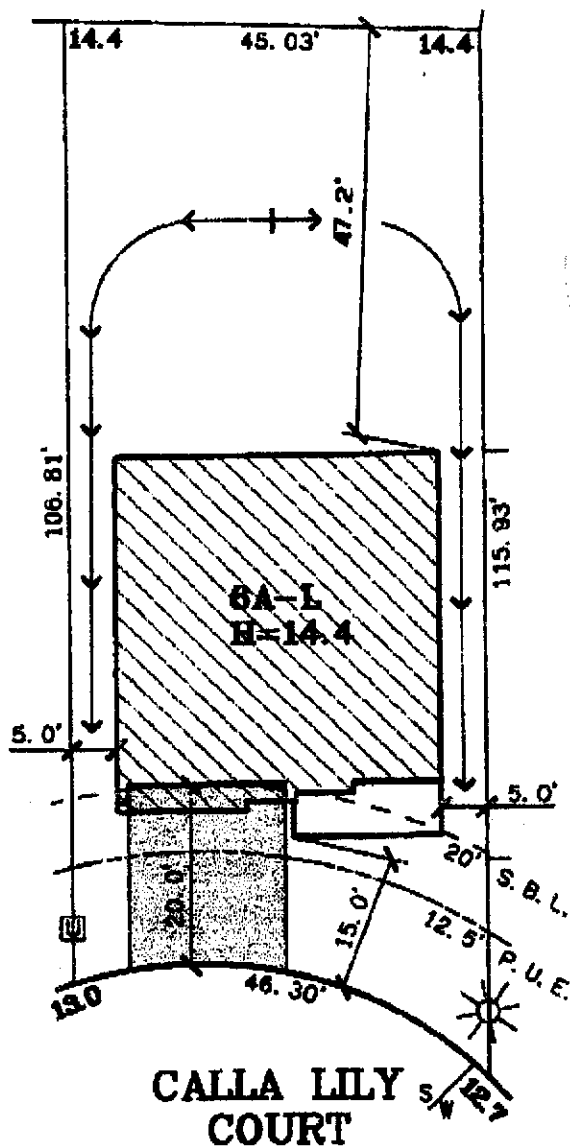

DATE: 10-18-00
 A.P.N.:
 ADDRESS: 22 CALLA LILY COURT

LOT AREA: 4,811 SF
 LOT COVERAGE: 28%

<p>The Spink Corporation 2590 VENTURE OAKS WAY SACRAMENTO, CA. 95833 PH (916)925-5550 FAX (916)921-9274</p>	<p>NATOMAS WEST VILLAGE 1 LOT 79 PLAN 6A</p>	<p>CALIFORNIA GARDENS CITY OF SACRAMENTO, CA CLIENT: KAUFMAN & BROAD</p>
---	---	---