

The decision of the Zoning Administrator may be appealed to the Planning Commission. An appeal must be filed within 10 days of the Zoning Administrator's hearing. If an appeal is not filed, the action of the Zoning Administrator is final.

cc: File  
Applicant  
ZA Log Book  
Design Review Staff (Randy Lum)

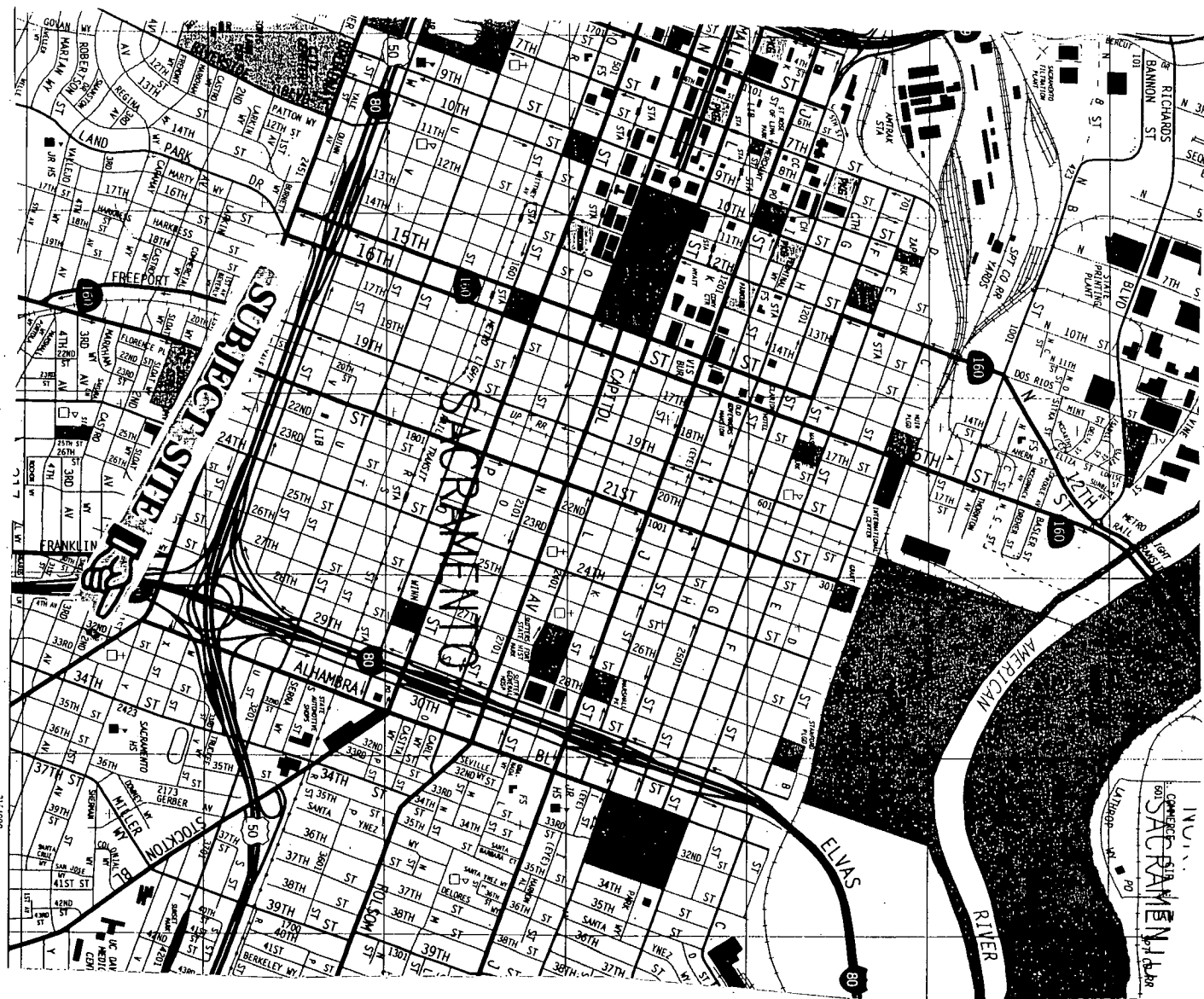

VICINITY MAP



293-060

10-19-93

#1

ALLEY

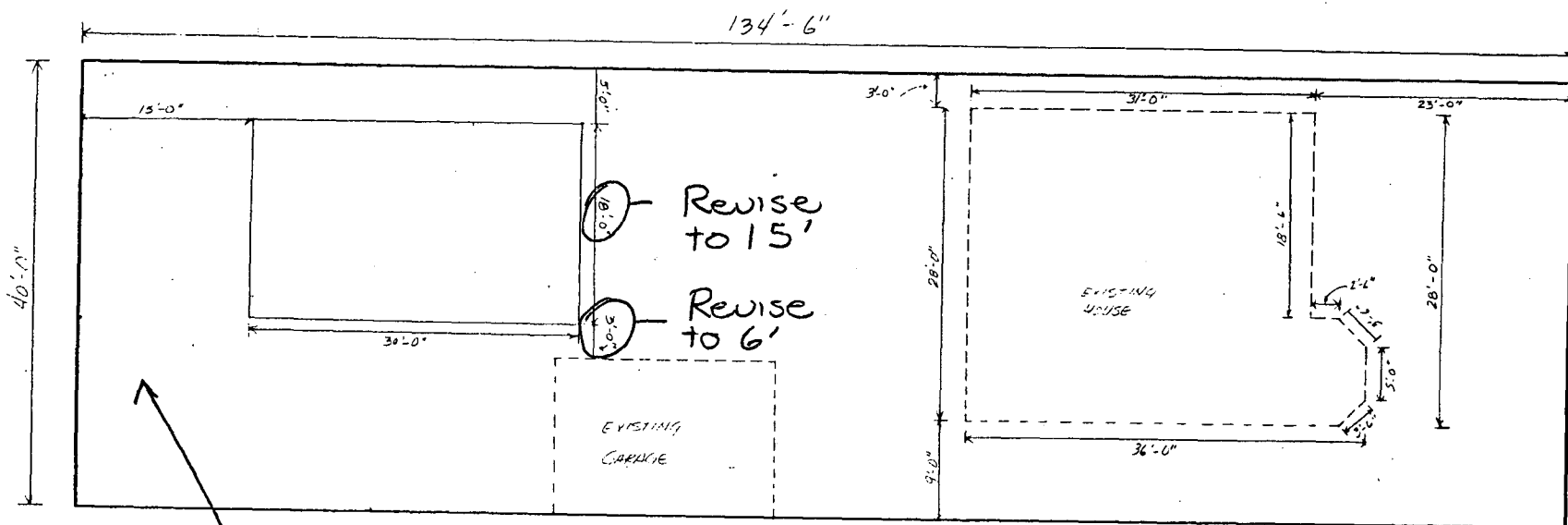

Locate 8' x 28' parking pad in this area

PLOT PLAN

SCALE: 1/8" = 1'-0"

P93-160

BUILDER/OWNER (916) 661-725  
GEORGE HERNANDEZ  
3725 22ND ST  
SACRAMENTO, CA 95820

32ND ST

Exhibit A

293-060

10-19-93

#1

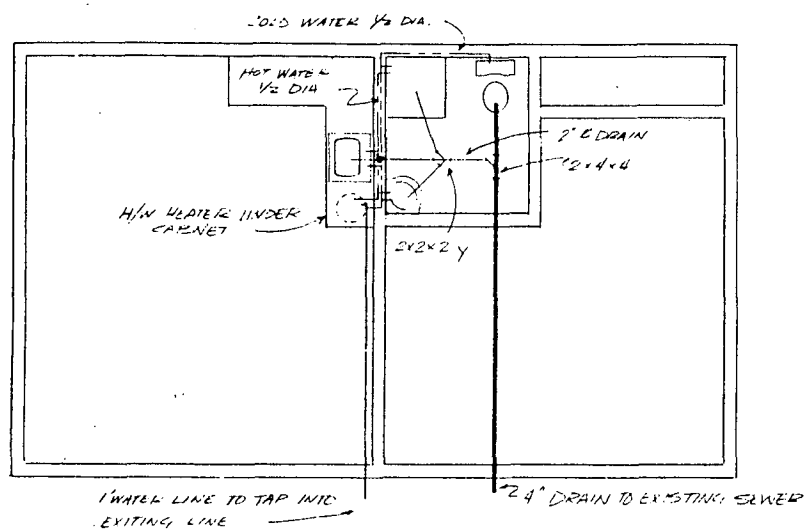

PLUMBING SCALE: 1/4" = 1'-0"

HOT WATER 1/2" DIA.  
COLD WATER 1/2" DIA.  
2" DIA. DRAIN  
4" DIA. DRAIN  
2" VENT

BUILDER OWNER:  
GEORGE HERNANDEZ  
3725 32<sup>ND</sup> ST.  
SACRAMENTO, CA 95820  
(916) 456-2535

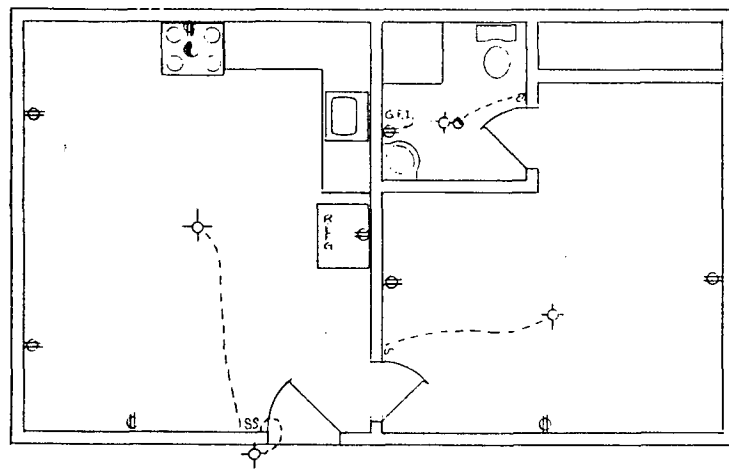

ELECTRICAL SCALE: 1/4" = 1'-0"

FLOOR PLAN SCALE: 1/4" = 1'-0"

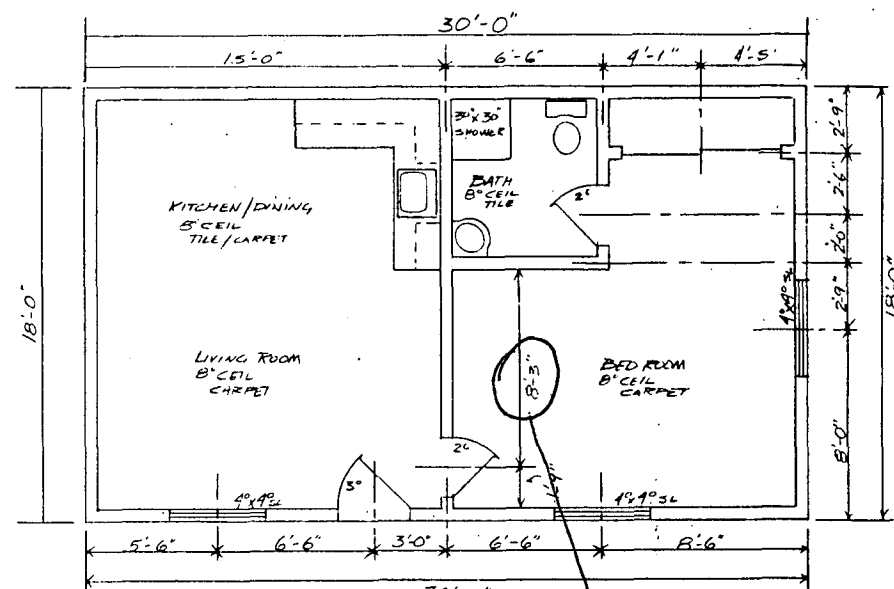

P93-160 30'-0"

Needs to be min. 7' to meet Building Code requirements

Exhibit B

293-060

10-19-93

# /

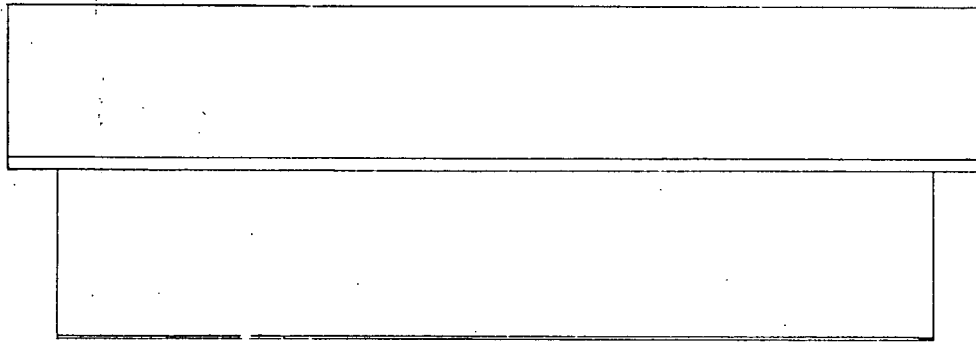

SOUTH ELEVATION  
NOT TO SCALE

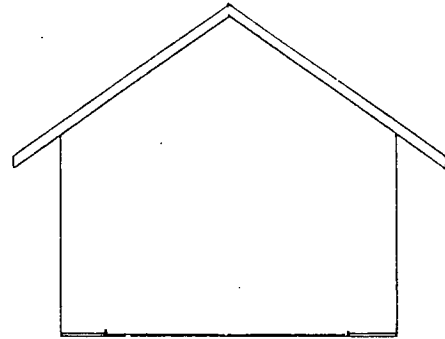

EAST ELEVATION

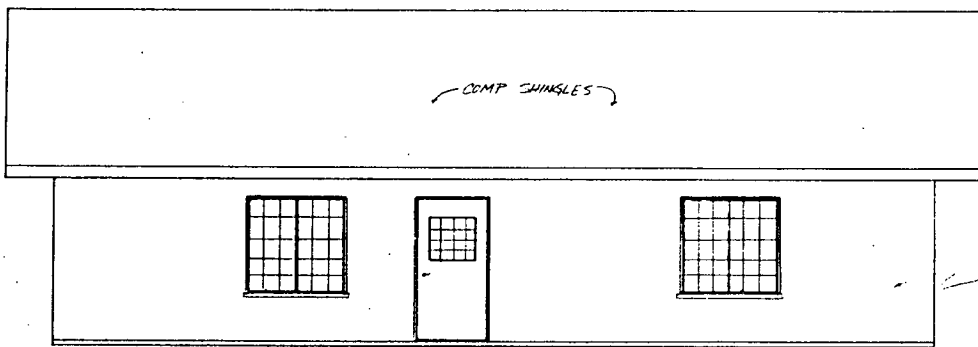

NORTH ELEVATION

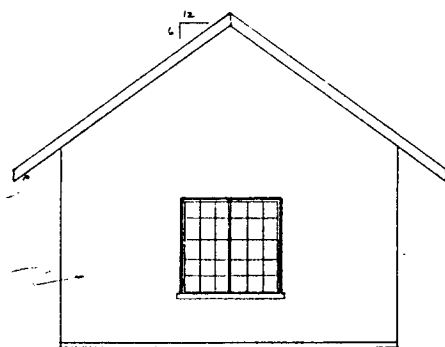

WEST ELEVATION

P93-130

Exhibit C