

CITY OF SACRAMENTO
1231 I Street, Sacramento, CA 95814

Permit No: 0603302
Insp Area: 4
Thos Bros:
Sub-Type: NSFR
N

Site Address: 2333 NUCLA WY SAC
Parcel No: MACHADO LOT # 50 Housing (Y/N):

CONTRACTOR
BEAZER HOMES
3721 DOUGLAS BL. STE. 100
ROSEVILLE CA 95661

OWNER

PAID

ARCHITECT

CITY OF SACRAMENTO

MAR 21 2006

Nature of Work: MP 1473 2 STORY 6 RM SFR

~~NEIGHBORHOODS PLANNING~~
~~AND DEVELOPMENT SERVICES~~
CONSTRUCTION LENDING AGENCY: I hereby affirm under penalty of perjury that there is a lending agency for the performance of the work for which this permit is issued (Sec. 3097, Civ. C).

Lender's Name _____ Lender's Address _____

LICENSED CONTRACTORS DECLARATION: I hereby affirm under penalty of perjury that I am licensed under provisions of Chapter 9 (commencing with section 7000) of Division 3 of the Business and Professions Code and my license is in full force and effect.

License Class B License Number 724191 Date 3/21/06 Contractor Signature N. Collins

OWNER-BUILDER DECLARATION: I hereby affirm under penalty of perjury that I am exempt from the contractors License Law for the following reason (Sec. 7031.5, Business and Professions Code; any city or county which requires a permit to construct, alter, improve, demolish, or repair any structure, prior to its issuance, also requires the applicant for such permit to file a signed statement that he or she is licensed pursuant to the provisions of the Contractors License Law (Chapter 9 (commencing with Section 7000) of Division 8 of the Business and Professions Code) or that he or she is exempt therefrom and the basis for the alleged exemption. Any violation of Section 7031.5 by any applicant for a permit subjects the applicant to a civil penalty of not more than five hundred dollars (\$500.00);

I, as a owner of the property, or my employees with wages as their sole compensation, will do the work, and the structure is not intended or offered for sale (Sec. 7044, Business and Professional Code: The Contractors License Law does not apply to an owner of property who builds or improves thereon, and who does such work himself or herself or through his/her own employees, provided that such improvements are not intended or offered for sale. If, however, the building or improvement is sold within one year of completion, the owner-builder will have the burden of proving that he/she did not build or improve for the purpose of sale.)

I, as owner of the property, am exclusively contracting with licensed contractors to construct the project (Sec. 7044, Business and Professions Code: The Contractors License Law does not apply to an owner of property who builds or improves thereon, and who contracts for such projects with a contractor(s) licensed pursuant to the Contractors License Law).

I am exempt under Sec. _____ B & PC for this reason: _____

Date _____ Owner Signature _____

IN ISSUING THIS BUILDING PERMIT, the applicant represents, and the city relies on the representation of the applicant, that the applicant verified all measurements and locations shown on the application or accompanying drawings and that the improvement to be constructed does not violate any law or private agreement relating to permissible or prohibited locations for such improvements. This building permit does not authorize any illegal location of any improvement or the violation of any private agreement relating to location of improvements.

I certify that I have read this application and state that all information is correct. I agree to comply with all city and county ordinances and state laws relating to building construction and hereby authorize representative(s) of this city to enter upon the abovementioned property for inspection purposes.

Date 3/21/06 Applicant/Agent Signature N. Collins

WORKER'S COMPENSATION DECLARATION: I hereby affirm under penalty of perjury one of the following declarations:
I have and will maintain a certificate of consent to self-insure for workers' compensation as provided for by Section 3700 of the Labor Code, for the performance of work for which the permit is issued.

I have and will maintain workers' compensation insurance, as required by Section 3700 of the Labor Code, for the performance of the work for which this permit is issued. My workers' compensation insurance carrier and policy number are:

Carrier LIBERTY MUTUAL INS CO. Policy Number WA2-65D-004147-082 Exp Date 04/01/2005

(This section need not be completed if the permit is for \$100 or less) I certify that in the performance of the work for which this permit is issued, I shall not employ any person in any manner so as to become subject to the workers' compensation laws of California and agree that if I should become subject to the workers' compensation provisions of Section 3700 of the Labor Code, I shall forthwith comply with those provisions.

Date 3/21/06 Applicant Signature N. Collins

WARNING: FAILURE TO SECURE WORKER'S COMPENSATION COVERAGE IS UNLAWFUL AND SHALL SUBJECT AN EMPLOYER TO CRIMINAL PENALTIES AND CIVIL FINES UP TO ONE HUNDRED THOUSAND DOLLARS (\$100,000) IN ADDITION TO THE COST OF COMPENSATION, DAMAGES AS PROVIDED FOR IN SECTION 3706 OF THE LABOR CODE, INTEREST AND ATTORNEY'S FEE.

THIS PERMIT SHALL EXPIRE BY LIMITATION IF WORK IS NOT COMMENCED WITHIN 180 DAYS.

NOTE: Invert elevation of landscape drain pipe may vary due to construction methods & materials used.

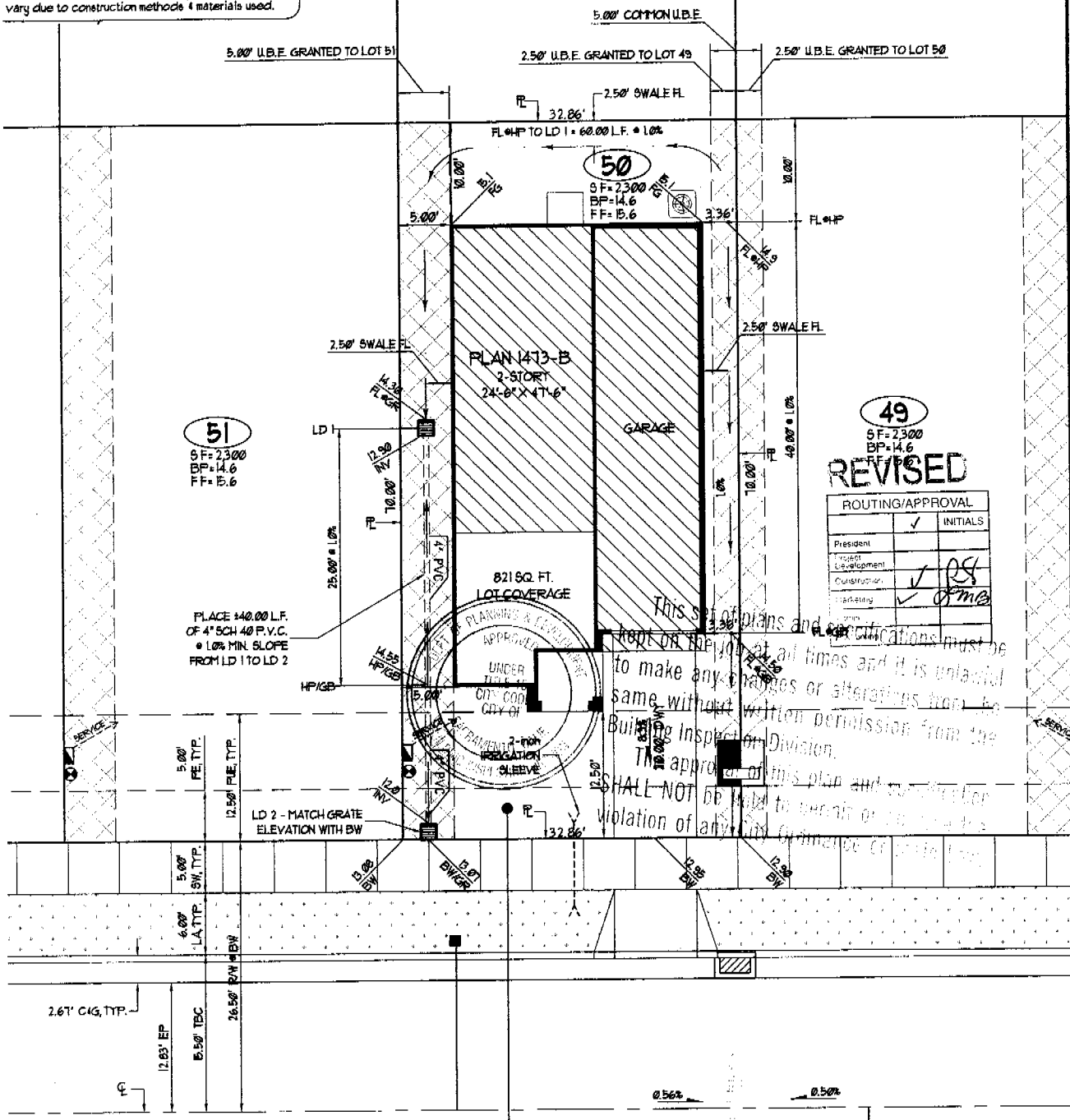

49
SF=2300
BP=14.6
REVISED

ROUTING/APPROVAL	
	INITIALS
President	
Project Development	
Construction	
Marketing	
Other	

Fire protection shall not be required where building is located at a minimum of 3'-3" from property line per CBC 503.2 4 Table 5-A

plot plan

THIS PLOT PLAN IS FOR THE PURPOSE OF SHOWING THE HOUSE TO BE CONSTRUCTED ON THE LOT AND MAY NOT REPRESENT THE FINAL AS-BUILT CONFIGURATION OF THE PROPERTY OR IMPROVEMENTS THEREON. THE ACCURACY OF THIS PLOT PLAN IS NOT GUARANTEED, NOR IS IT A PART OF ANY POLICY, REPORT OR GUARANTEE TO WHICH IT MAY BE ATTACHED. ACTUAL DIMENSIONS, OTHER THAN MINIMUM ORDINANCE, MAY CHANGE OR VARY WITHOUT PRIOR NOTICE, DUE TO ACTUAL SITE CONDITIONS.

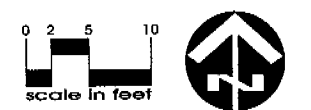

ALL ERRORS, OMISSIONS OR CONFLICTS BETWEEN THE VARIOUS ELEMENTS OF THIS PLOT PLAN SHALL BE IMMEDIATELY BROUGHT TO THE ATTENTION OF BEAZER HOMES FOR CORRECTION OR CLARIFICATION. IF NOTIFICATION IS NOT MADE AND WORK IS CONTINUED, RESPONSIBILITY FOR ANY FUTURE PROBLEMS CREATED WILL BE BORNE BY THE CONTRACTOR OR SUB-CONTRACTOR INVOLVED.

symbols legend

	CUT OR FILL SLOPE BANK (2:1 MAXIMUM, U.O.N.)		STREET LIGHT
	SPOT ELEVATION / LOCATION		GAS SERVICE
	DRAINAGE SWALE		CATCH BASIN / DROP INLET
	FIRE HYDRANT		ELECTRIC SERVICE
	WATER SERVICE		AIR CONDITIONING CONDENSER UNIT
	SEWER SERVICE		PAD-MOUNTED TRANSFORMER

use and benefit easement
USE & BENEFIT EASEMENT (U.B.E.) IS A GRANT TO THE ADJACENT LOT FOR INGRESS/EGRESS FOR THE PURPOSE OF REPAIR, MAINTENANCE, DRAINAGE, AND IMPROVEMENT OF ANY OF THE LOTS THAT ARE CONTIGUOUS TO THE EASEMENT AREA. NO STRUCTURE AND/OR OTHER PERMANENT IMPROVEMENT OF ANY NATURE SHALL BE PLACED, MAINTAINED OR PERMITTED TO REMAIN ON OR WITHIN THE EASEMENT AREA.

abbreviations

BP BUILDING PAD	FF FINISHED FLOOR	INV PIPE INVERT	PE POSTAL EASEMENT
BW BACK OF WALK	FG FINISHED GRADE	L CURVE LENGTH	PUE PUBLIC UTILITIES EASEMENT
CL STREET CENTERLINE	FL FLOW LINE	LA LANDSCAPE AREA	RAW RIGHT OF WAY
C&G CURB AND GUTTER	GB GRADE BREAK	LD LANDSCAPE DRAIN	R RADIAL / RADIUS
DWT DRIVEWAY	GR DRAIN GRATE	LF LINEAR FEET	SW SIDEWALK
EP EDGE OF PAVEMENT	HP HIGH POINT	PL PROPERTY LINE	TBC TOP BACK OF CURB

- notes**
- RIGHT OF WAYS, LOTS, EASEMENTS AND CENTERLINE SHOWN AS PER THE FINAL MAP OF MACHADO SUBDIVISION NO. PD4-14, PREPARED BY HRO ENGINEERS, INC.
 - GRADING & UTILITIES SHOWN AS PER THE IMPROVEMENT PLANS FOR MACHADO SUBDIVISION, A.P.N. 225-056-023, W/CD NO. 58340332586, PREPARED BY HRO ENGINEERS, INC.
 - LOT DRAINAGE SHOWN BASED UPON LOT GRADING PLAN DETAIL, GRADING PLAN SHEET C3 OF THE CIVIL IMPROVEMENT PLANS, PREPARED BY HRO ENGINEERS, INC., LAST DATED 2/3/05 (DELTA REVISION 2).
 - POSITIVE SURFACE DRAINAGE FROM REAR YARD TO FRONT OF LOT SHALL BE ASSURED.
 - ELECTRIC AND GAS SHOWN IN PROPOSED LOCATIONS AS PER MACHADO SUBDIVISION JOINT TRENCH COMPOSITE PLAN PREPARED BY LIPTON EXCAVATION, INC., DATED 8/11/05.

Nottingham Village

homesite 50

Nucla Way

ASSESSOR'S PARCEL NO.:
MACHADO SUBDIVISION
CITY OF SACRAMENTO, CALIFORNIA

1473	RIGHT	8	1007
plan no.	gar.	elev.	color
2300	821	36%	
lot sq. ft.	footprint sq. ft.	lot cvrg.	
3	BCB	3/5/06	10:1
phase	drawn by	revision	scale

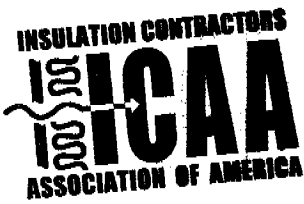

INSULATION CONTRACTORS ASSOCIATION OF AMERICA

INSULATION CERTIFICATE

#0603302

1321 DUKE STREET, SUITE 303 • ALEXANDRIA, VA 22314 • (703) 739-0356

THIS IS TO CERTIFY THAT INSULATION HAS BEEN INSTALLED IN CONFORMANCE WITH CURRENT ENERGY REGULATIONS, CALIFORNIA ADMINISTRATIVE CODE, TITLE 24, STATE OF CALIFORNIA, IN THE BUILDING LOCATED AT:

BLAZER LOT # 56 TRACT # NATHANIAN
STREET 2333 NUCIA WAY CITY NATHANIAN

EXTERIOR WALLS:
MANUFACTURER FG THICKNESS/TYPE 3 1/2 R-VALUE 13 1/2

CEILINGS:
BATT'S:
MANUFACTURER FG THICKNESS/TYPE 10 R-VALUE 30
MINIMUM THICKNESS 1 1/4 R-VALUE 38

BLOWN IN:
MANUFACTURER CF THICKNESS/TYPE _____ R-VALUE _____
SQUARE FOOTAGE COVERED 944 NUMBER OF BAGS USED 22

FLOORS:
MANUFACTURER _____ THICKNESS/TYPE _____ R-VALUE _____
SLAB ON GRADE:
MANUFACTURER _____ THICKNESS/TYPE _____ R-VALUE _____

WIDTH OF INSULATION _____ INCHES R-VALUE _____
FOUNDATION WALLS:
MANUFACTURER _____ THICKNESS/TYPE _____ R-VALUE _____

GENERAL CONTRACTOR _____ DATE _____
CALIFORNIA CONTRACTORS LICENSE # _____
SIGNATURE _____ TITLE _____

INSULATION CONTRACTOR **ALCAL ARCADE CONTRACTING**
CALIFORNIA CONTRACTORS LICENSE #815288
NEVADA CONTRACTORS LICENSE #0055201
DATE 6-27-06
A. Guedes SIGNATURE
Installer TITLE

2333 Nucle wy
C 603302

OMEGA PRODUCTS INTERNATIONAL, INC.

DIAMOND WALL INSULATING STUCCO SYSTEM

ICBO Report # 4004

Builder: **BEAZER HOMES**
Project Name: **NOTTINGHAM @ MACHADO**

Lot Numbers: 50

Date of Job Completion: June 18, 2006

PLASTERING CONTRACTOR:

Name: STUCCO WORKS, INC.

Address: 5900 WAREHOUSE WAY - SACRAMENTO, CALIFORNIA 95826

Telephone No: (916) 383-6667

Contractor Number of Diamond Wall System: 2175

This is to certify that the exterior coating system on the building exterior at the above address has been installed in accordance with the evaluation report specified above and the manufacturer's Inspections.

July 11, 2006
Date

Signature of authorized representative of Plastering Contractor

This installation card must be presented to the building inspector after completion of work and before final inspection.

INSTALLATION CERTIFICATE

(page 1 of 4)

CF-6R

BEAZER HOMES 2333 ducha Way

0603308 NOTTINGHAM
Permit Number

An installation certificate is required to be posted at the building site or made available for all appropriate inspections. (The information provided on this form is required; however, use of this form to provide the information is optional.) After completion of final inspection, a copy must be provided to the building department (upon request) and the building owner at occupancy, per Section 10-103(b).

HYAC SYSTEMS:

Plans - 4 and 5

Heating Equipment

Equip. Type (pkg. heat pump)	CEC Certified Mfr Name and Model Number	# of Identical Systems	Efficiency (AFUE, etc.) ¹ (≥CF-1R value)	Duct Location (attic, etc.)	Duct or Piping R-value	Heating Load (Btu/hr)	Heating Capacity (Btu/hr)

Cooling Equipment

Equip. Type (pkg. heat pump)	CEC Certified Compressor Unit Mfr Name and Model Number	# of Identical Systems	Efficiency (SEER, etc.) ¹ (≥CF-1R value)	Duct Location (attic, etc.)	Duct R-value	Cooling Load (Btu/hr)	Cooling Capacity (Btu/hr)

1. ≥ reads greater than or equal to.

I, the undersigned, verify that equipment listed above is: 1) is the actual equipment installed, 2) equivalent to or more efficient than that specified in the certificate of compliance (Form CF-1R) submitted for compliance with the *Energy Efficiency Standards* for residential buildings, and 3) equipment that meets or exceeds the appropriate requirements for manufactured devices (from the *Appliance Efficiency Regulations* or Part 6), where applicable.

Signature, Date

Installing Subcontractor (Co. Name)

OR General Contractor (Co. Name) OR Owner

WATER HEATING SYSTEMS:

Heater Type	CEC Certified Mfr Name & Model Number	Distribution Type (Std. Point-of-Use)	If Recirculation Control Type	# of Identical Systems	Rated ¹ Input (kW or Btu/hr)	Tank Volume (gallons)	Efficiency ¹ (EF, PE)	Standby ¹ Loss (%)	External Insulation R-value
GAS	A.O. Smith GDYS-40	Direct Vent	N/A	1	36,000	40	.59	N/A	R-16

2 For small gas storage (rated input of less than or equal to 75,000 Btu/hr), electric resistance and heat pump water heaters, list Energy Factor. For large gas storage water heaters (rated input of greater than 75,000 Btu/hr), list Recovery Efficiency, Standby Loss and Rated Input. For instantaneous gas water heaters, list Recovery Efficiency and Rated Input.

Faucets & Shower Heads:

All faucets and showerheads installed are certified to the Commission, pursuant to Title 24, Part 6, Subchapter 2, Section 111.

I, the undersigned, verify that equipment listed above my signature: 1) is the actual equipment installed; 2) is equivalent to or more efficient than that specified in the certificate of compliance (Form CF-1R) submitted for compliance with the *Energy Efficiency Standards* for residential buildings; and 3) the equipment meets or exceeds the appropriate requirements for manufactured devices (from the *Appliance Efficiency Regulations* or Part 6), where applicable.

John Clavel 6/20/06
Signature, Date

J.P. Pierce Plumbing Co.
Installing Subcontractor (Co. Name) OR
General Contractor (Co. Name) OR Owner

COPY TO: Building Department
Building Owner at Occupancy

INSTALLATION CERTIFICATE

CF-6R

Beazer Homes - Nottingham 2333 Nicks Way

NO3302
Permit Number

An installation certificate is required to be posted at the building site or made available for all appropriate inspections. (The information provided on this form is required; however, use of this form to provide the information is optional.) After completion of final inspection a copy must be provided to the building department (upon request) and the building owner at occupancy, per Section 10-103(b).

HVAC SYSTEMS:

Heating Equipment

Equip. Type (pkg. Heat pump)	CEC Certified Mfr name and Model #	# of Identical Systems	(1) Efficiency (AFUE, etc.) > CF-1R value	Duct Location (attic, etc.)	Duct or Piping R-value	Heating Load (Btu/hr)	Heating Capacity (Btu/hr)	
FURNACE	YORK #LY8S040A12	1	80%	ATTIC	4.2	23,409	40,000	PLAN 816
FURNACE	YORK #LY8S060A12	1	80%	ATTIC	6.0	27,902	60,000	PLAN 1194
FURNACE	YORK #LY8S060A12	1	80%	ATTIC	6.0	26,552	60,000	PLAN 1195
FURNACE	YORK #LY8S060A12	1	80%	ATTIC	4.2	27,647	60,000	PLAN 1360
FURNACE	YORK #LY8S060A12	1	80%	ATTIC	6.0	29,182	60,000	PLAN 1473
FURNACE	YORK #LY8S060A12	1	80%	ATTIC	6.0	30,126	60,000	PLAN 1473 + SF

Cooling Equipment

Equip. Type (pkg. Heat pump)	CEC Certified Compressor Unit Mfr Name and Model #	# of Identical Systems	(1) Efficiency (SEER, etc.) > CF-1R value	Duct Location (attic, etc.)	Duct R-value	Cooling Load (Btu/hr)	Cooling Capacity (Btu/hr)	
A/C	YORK # H* RD024 *	1	13.0	ATTIC	4.2	14,865	20,800	PLAN 816
A/C	YORK # H* RD030 *	1	13.0	ATTIC	6.0	17,720	26,900	PLAN 1194
A/C	YORK # H* RD030 *	1	13.0	ATTIC	6.0	17,286	26,900	PLAN 1195
A/C	YORK # H* RD030 *	1	13.0	ATTIC	4.2	17,019	26,900	PLAN 1360
A/C	YORK # H* RD030 *	1	13.0	ATTIC	6.0	18,470	26,900	PLAN 1473
A/C	YORK # H* RD030 *	1	13.0	ATTIC	6.0	19,506	26,900	PLAN 1473 + SF

* = TXV valve installed as part of the coil

(1) > reads greater than or equal to.

I, the undersigned, verify that equipment listed above is: 1) the actual equipment installed, 2) equivalent to or more efficient than that specified in the certificate of compliance (Form CF-1R) submitted for compliance with the *Energy Efficiency Standards* for residential buildings, and 3) equipment that meets or exceeds the appropriate requirements for manufactured devices (from the *Appliance Efficiency Regulations* or Part 6), where applicable.

Signature, Date 9-6-05

BEUTLER CORPORATION

Installing Subcontractor (Co. Name)

OR General Contractor (Co. Name) OR Owner

WATER HEATING SYSTEMS:

Heater Type	CEC Certified Mfr Name & Model #	Distribution Type (Std. point of use)	If Recirculation Control Type	# of Identical Systems	(2) Rated Input (kW or Btu/hr)	Tank Volume (gallons)	(2) Efficiency (EF, RE)	(2) Standby Loss (%)	External Insulation R-value
-------------	----------------------------------	---------------------------------------	-------------------------------	------------------------	--------------------------------	-----------------------	-------------------------	----------------------	-----------------------------

(2) For small gas storage (rated input of less than or equal to 75,000 Btu/hr), electric resistance and heat pump water heaters, list Energy Factor. For large gas storage water heaters (rated input of greater than 75,000 Btu/hr), list Recovery Efficiency, Standby Loss and Rated Input. For instantaneous gas water heaters, list Recovery efficiency and Rated Input.

(3) R-12 external insulation is mandatory for storage water heaters with an energy factor of less than 0.58.

Facets & Shower Heads:

All facets and showerheads installed are certified to the Commission, pursuant to Title 24, Part 6, Section 111.

I, the undersigned, verify that equipment listed above my signature is: 1) the actual equipment installed; 2) equivalent to or more efficient than that specified in the certificate of compliance (Form CF-1R) submitted for compliance with the *Energy Efficiency Standards* for residential buildings; and 3) equipment that meets or exceeds the appropriate requirements for manufactured devices (from the *Appliance Efficiency Regulations* or Part 6), where applicable.

Signature, Date

Installing Subcontractor (Co. Name)

COPY TO: Building Department; HERS Provider (if applicable); Building Owner at Occupancy

OR General Contractor (Co. Name) OR Owner

MONA

INSTALLATION CERTIFICATE 2333 Nueña Way (Page 2 of 12) **CF-6R**
 Site Address: NOTTINGHAM VILLAGE SACRAMENTO CA BEAZER Permit Number: 0603302

An installation certificate is required to be posted at the building site or made available for all appropriate inspections. (The information provided on this form is required) After completion of final inspection, a copy must be provided to the building department (upon request) and the building owner at occupancy, per Section 10-103(a).

FENESTRATION/GLAZING:

Item	Manufacturer/Brand Name (GROUP LIKE PRODUCTS)	Product U-factor ¹ (≤ CF-1R value) ²	Product SHGC ¹ (≤ CF-1R value) ³	# of Panes	Total Quantity of Like Product (Optional)	Area Square Feet	Exterior Shading Device or Overhang	Comments/Location/Special Features
1.	XO W/GLAZ	.35	.29					
2.	XO NO GLAZ	.35	.32					
3.	SH W/GLAZ	.35	.29					
4.	SH NO GLAZ	.35	.32					
5.	PL W/GLAZ	.34	.31					
6.	PL NO GLAZ	.34	.35					
7.	PARTI DOORS	.35	.34					
8.								
9.								
10.								
11.								
12.								
13.								
14.								
15.								

- ¹ Use values from a fenestration product's NFRC label. For fenestration products without an NFRC label, use the default values from Section 116 of the Energy Efficiency Standards.
- ² Installed U-factor must be less than or equal to values from CF-1R. Installed SHGC must be less than or equal to values from CF-1R, or a shading device (exterior or overhang) is installed as specified on the CF-1R. Alternatively, installed weighted average U-factors for the total fenestration area are less than or equal to values from CF-1R. If using default table SHGC values from §116 identify whether tinted or not.

I, the undersigned, verify that the fenestration/glazing listed above my signature: 1) is the actual fenestration product installed; 2) is equivalent to or has a lower U-factor and lower SHGC than that specified in the certificate of compliance (Form CF-1R) submitted for compliance with the *Energy Efficiency Standards* for residential buildings; and 3) the product meets or exceeds the appropriate requirements for manufactured devices (from Part 6), where applicable.

Item #s (if applicable) 1-7	Signature <i>Dennis M. ...</i>	Date 6/16/06	Installing Subcontractor (Co. Name) OR General Contractor (Co. Name) OR Owner OR Window Distributor ALSIDE
Item #s (if applicable)	Signature	Date	Installing Subcontractor (Co. Name) OR General Contractor (Co. Name) OR Owner OR Window Distributor
Item #s (if applicable)	Signature	Date	Installing Subcontractor (Co. Name) OR General Contractor (Co. Name) OR Owner OR Window Distributor

Copies to: Building Department, HERS Rater (if applicable) Building Owner at Occupancy

CERTIFICATE OF FIELD VERIFICATION AND DIAGNOSTIC TESTING (Part 1)

CF-4R

Nottingham @ Machado
 Project Title: _____ Date: 7/21/06
 2333 Nucle way Sacramento, Ca 95634
 Project Address: Lot #50 Builder Name: Beazer
 Builder Contact: _____ Telephone: _____ Plan Number: 1473
 HERS Rater: _____ Telephone: _____ Sample Group Number: _____
 Certifying Signature: _____ Date: 7/21/06 Sample House Number: _____
 Firm: ACS HERS Provider: _____
 Street Address: 824 Mosquito rd City/State/Zip: Placerville, Ca 95667
 Copies to: Builder, HERS Provider

HERS RATER COMPLIANCE STATEMENT

This house was: Tested Approved as part of sample testing, but was not tested

As the HERS rater providing diagnostic testing and field verification, I certify that the houses identified on this form comply with the diagnostic tested compliance requirements as checked on this form.

- Distribution system is fully ducted (i.e., does not use building cavities as plenums or platform returns in lieu of ducts)
- Where cloth backed, rubber adhesive duct tape is installed, mastic and drawbands are used in combination with cloth backed, rubber adhesive duct tape to seal leaks as duct connections.

MINIMUM REQUIREMENTS FOR DUCT LEAKAGE REDUCTION COMPLIANCE CREDIT

Duct Diagnostic Leakage Testing Results (Maximum 6% Duct Leakage)

Duct Pressurization Test Results (CFM @ 25 Pa) Measured values
 Test Leakage in CFM 53
 If Fan Flow is Calculated at 400 cfm/ton x number of tons enter calculated value here 9987AV
 If fan flow is measured enter measured value here _____
 Leakage Percentage (100 x Test Leakage/Fan Flow) = 5.32
 Check Box for Pass or Fail (Pass = 6% or less) Pass Fail

THERMOSTATIC EXPANSION VALVE (TXV) or Commission approved equivalent

Yes No Thermostatic Expansion Valve (or Commission approved equivalent) is installed and Access is provided for inspection
 Yes is a pass Pass Fail

MINIMUM REQUIREMENTS FOR DUCT DESIGN COMPLIANCE CREDIT

1. Yes No ACCA Manual D Design requirements have been met (rater has verified that actual installation matches values in CF-1R and design on plan.)
 2. Yes No TXV is installed or Fan flow has been verified. If no TXV, verified fan flow matches design from CF-1R. Measured Fan Flow = _____ Pass Fail
- Yes for both 1 and 2 is a Pass

Job# 1000120

Beazer/Nettinghaus

INSTALLATION CERTIFICATE

(Page 5 of 12) CF-6R

Site Address 2333 Nevada way Sacramento, Ca 95834 Lot#50 Plant#1473 Permit Number

Thermostatic Expansion Valve (TXV) Procedures for field verification of thermostatic expansion valves are available in RACM, Appendix RI.

Table with 3 columns: Yes/No checkboxes, description of TXV inspection procedure, and Pass/Fail checkboxes.

Refrigerant Charge Measurement Verification for Required Refrigerant Charge and Adequate Airflow for Split System Space Cooling Systems without Thermostatic Expansion Valves

Table for Refrigerant Charge Measurement with fields for Outdoor Unit Serial #, Location, Make, Model, Cooling Capacity, and various calibration dates.

Standard Charge Measurement Procedure (outdoor air dry-bulb 55°F and above):

Procedures for Determining Refrigerant Charge using the Standard Method are available in RACM, Appendix RD2. Note: The system should be installed and charged in accordance with the manufacturer's specifications before starting this procedure.

Measured Temperatures

Table for Measured Temperatures with rows for Supply, Return, Evaporator, and Condenser temperatures.

Superheat Charge Method Calculations for Refrigerant Charge

Table for Superheat Charge Method Calculations with rows for Actual Superheat, Target Superheat, and their difference.

Temperature Split Method Calculations for Adequate Airflow

Table for Temperature Split Method Calculations with rows for Actual Temperature Split, Target Temperature Split, and their difference.

Handwritten signatures and date 7/2/06.



Job#1000120

Beazer/Nottingham

CF-6R

Installation Certificate

4700 Lang Avenue • McClellan, CA 95652

916.646.2222 • Contractor Lic. #162634

2333 Rocka way Sacramento, Ca 95834 Lot#50 Plan#1473

Site Address

Permit Number

INSTALLER COMPLIANCE STATEMENT FOR DUCT LEAKAGE

Copies to: Builder, HERS Rater, Building Owner at Occupancy and Building Department

INSTALLER COMPLIANCE STATEMENT

The building was: Tested at Final Tested at Rough-in

INSTALLER VISUAL INSPECTION AT FINAL CONSTRUCTION STAGE:

- Remove at least one supply and one return register, and verify that the spaces between the register boot and the interior finishing wall are properly sealed.
- If the house rough-in duct leakage test was conducted without an air handler installed, inspect the connection points between the air handler and the supply and return plenums to verify that the connection points are properly sealed.
- Inspect all joints to ensure that no cloth backed rubber adhesive duct tape is used

DUCT LEAKAGE REDUCTION

Procedures for field verification and diagnostic testing of air distribution systems are available in RACM, Appendix RC4.3

NEW CONSTRUCTION:			
	Duct Pressurization Test Results (CFM @ 25 Pa)	Measured Values	
1	Enter Tested Leakage Flow in CFM:	53	
2	Fan Flow: Calculated (Nominal: <input type="checkbox"/> Cooling <input checked="" type="checkbox"/> Heating) or <input type="checkbox"/> Measured If Fan Flow is Calculated as 400 cfm/ton x number of tons or as 21.7 cfm/(kBtu/hr) x Heating Capacity in Thousands of Btu/hr, enter total calculated or measured fan flow in CFM here:	998	✓ ✓
3	Pass if Leakage Percentage ≤ 6% for Final or ≤ 4% at Rough-in: [100 x [53 (Line # 1) / 998 (Line # 2)]]	5.32	<input checked="" type="checkbox"/> Pass <input type="checkbox"/> Fail
ALTERATIONS: Duct System and/or HVAC Equipment Change-Out			
4	Enter Tested Leakage Flow in CFM from Pre-Test of Existing Duct System Prior to Duct System Alteration and/or Equipment Change-Out.		
5	Enter Tested Leakage Flow in CFM from Final Test of New Duct System or Altered Duct System for Duct System Alteration and/or Equipment Change-Out.		
6	Enter Reduction in Leakage for Altered Duct System [(Line # 4) Minus (Line # 5)] - (Only if Applicable)		
7	Enter Tested Leakage Flow in CFM to Outside (Only if Applicable)		✓ ✓
8	Entire New Duct System - Pass if Leakage Percentage ≤ 6% for Final or ≤ 4% at Rough-in [100 x [(Line # 5) / Line # 2)]]		<input type="checkbox"/> Pass <input type="checkbox"/> Fail
TEST OR VERIFICATION STANDARDS: For Altered Duct System and/or HVAC Equipment Change-Out			
Use one of the following four Test or Verification Standards for compliance:			
9	Pass if Leakage Percentage ≤ 15% [100 x [(Line # 5) / (Line #)]]		<input type="checkbox"/> Pass <input type="checkbox"/> Fail
10	Pass if Leakage to Outside Percentage ≤ 10% [100 x [(Line # 7) / (Line # 2)]]		<input type="checkbox"/> Pass <input type="checkbox"/> Fail
11	Pass if Leakage Reduction Percentage ≥ 60% [100 x [(Line # 6) / (Line # 4)]]		<input type="checkbox"/> Pass <input type="checkbox"/> Fail
12	Pass if Sealing of all Accessible Leaks and Verification by Smoke Test and Visual Inspection		<input type="checkbox"/> Pass <input type="checkbox"/> Fail
Pass if One of Lines # 9 through # 12 pass			<input type="checkbox"/> Pass <input type="checkbox"/> Fail

I, the undersigned, verify that the above diagnostic test results were performed in conformance with the requirements for compliance credit. I, the undersigned, also certify that the newly installed or retrofit Air-Distribution System Ducts, Plenums and Fans comply with Mandatory requirements specified in Section 50 (m) of the 2005 Building Energy Efficiency Standards

DSS 7/21/06
Signature Date

Beutler
Installing Subcontractor (Co. Name) or
General Contractor (Co. Name)

1204600312

March 2006