

133 L St  
0608024

*East Elevatin*

Sign B

Russ King  
Sierra Building Science Center  
Clarendon Building  
133 L Street, Suite C  
OLD SACRAMENTO  
916-446-2239

PAID  
CITY OF SACRAMENTO  
JUN 01 2006  
NEIGHBORHOODS PLANNING  
AND DEVELOPMENT SERVICES

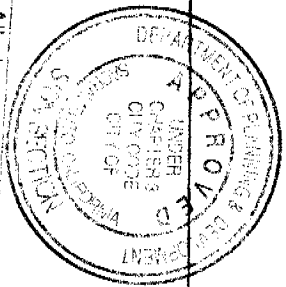

All electrical work must be U.L. labeled or be of equivalent standards, N.E.C. Sec. 90-6 and comply with chapter 14, Div. 2 of The Sacramento City Code.  
EQUIP.  MUST BE USED AS DESIGN INTENDED  
ALL SIGN INSTALLATIONS ARE SUBJECT TO FIELD INSPECTIONS

This set of plans and specifications must be kept on the job at all times and it is unlawful to make any changes or alterations from the same without written permission from the City of Sacramento Sign Section.  
The approval of this plan and specification SHALL NOT be held to permit or approve the violation of any City Ordinance or State Law.

Sierra Building Science Center

Sign A

The Sign Center  
916-686-4640  
David Ardisson

Sign C

**SIGN PERMIT PROCEDURE  
OLD SACRAMENTO SIGN DISTRICT**

REQUIRED HISTORIC REVIEW  APPROVED AS NOTED BY DS DATE 5/23/2006

REQUIRES SIGN PERMIT(S) FOR 3 SIGN(S) APPROVED AS NOTED BY MD DATE 6/1/06

ENCROACHMENT PERMIT APPROVED AS NOTED BY \_\_\_\_\_ DATE \_\_\_\_\_

SIGN PERMIT APPROVED AS NOTED BY MD DATE 6/1/06

# 506 0042  
506 0043  
506 0044

**CITY COPY**



Sgn C

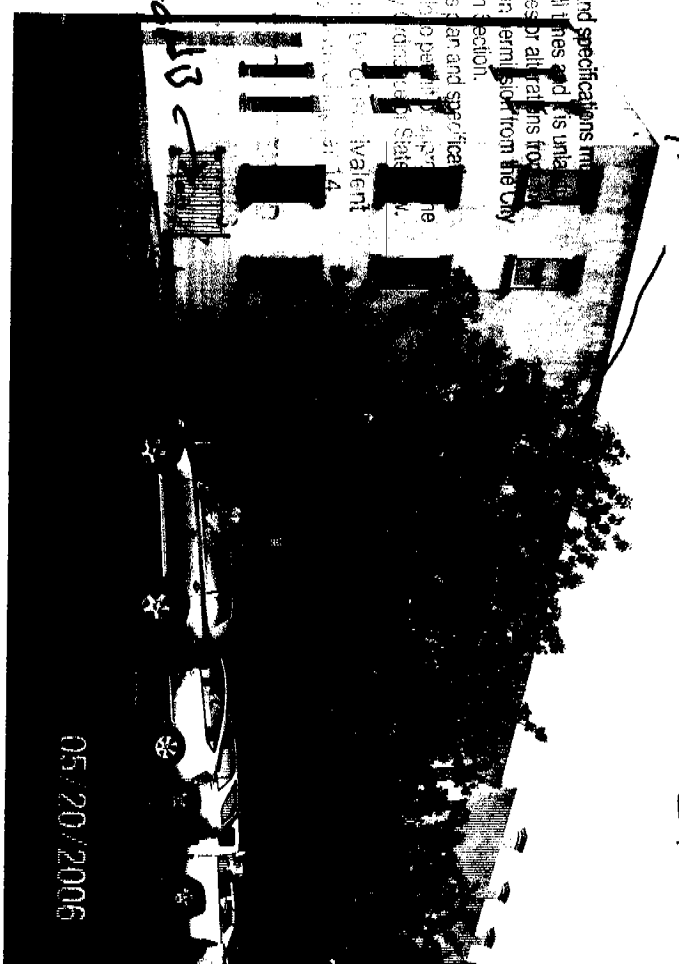
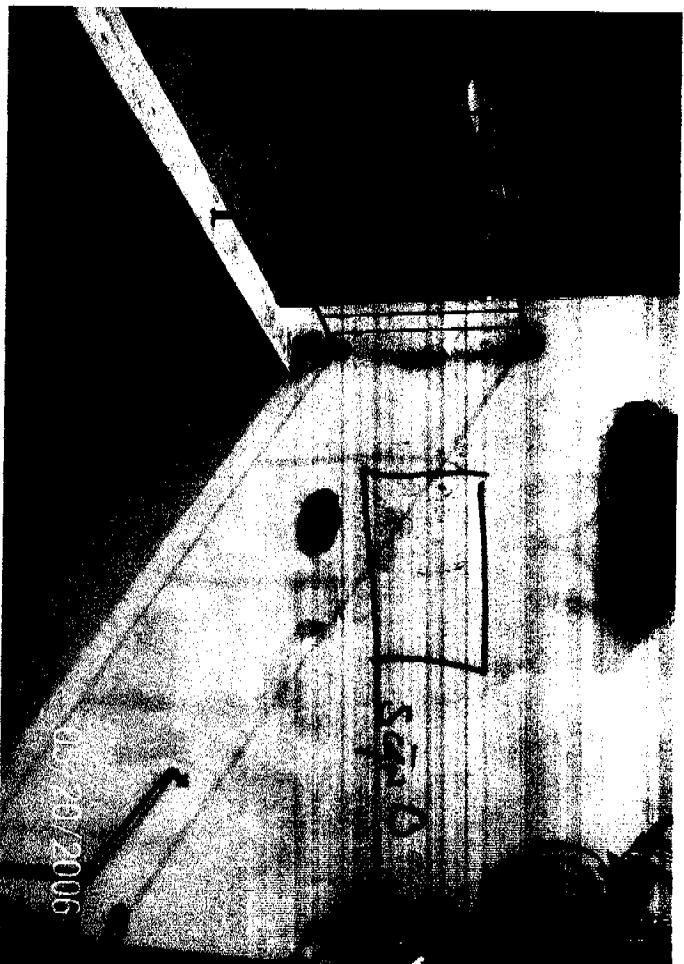
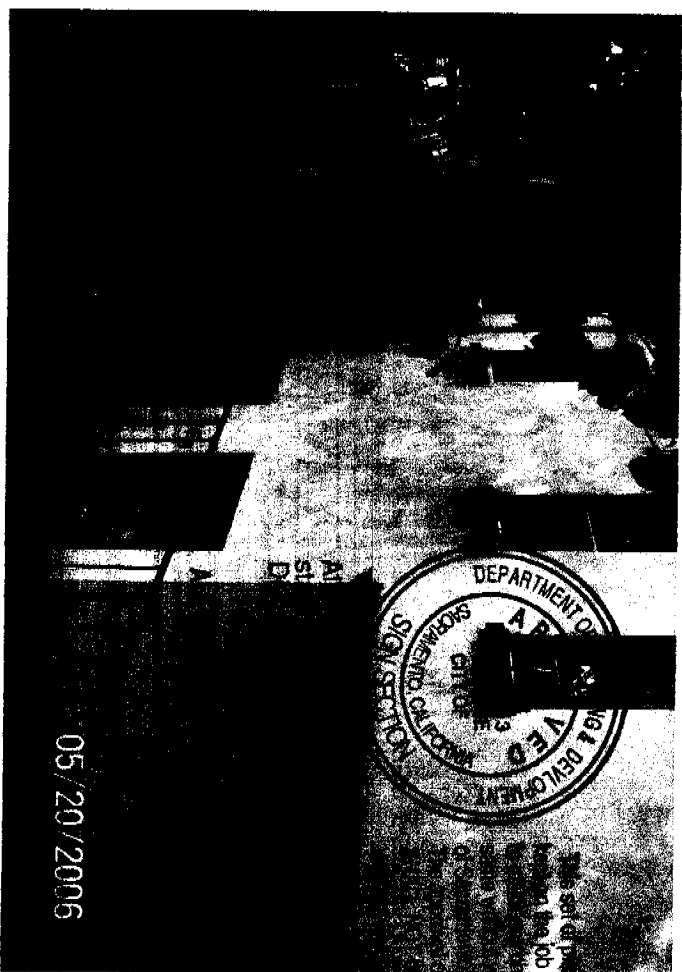

Sgn A

EAST Elevation

This set of plans and specifications are to be used at all times and is under no circumstances to be altered or changed without the written permission from the City Engineer. The City Engineer's Office is located in the City of Chicago, Illinois. The City Engineer's Office is located in the City of Chicago, Illinois. The City Engineer's Office is located in the City of Chicago, Illinois.

Sign submittal for: Russ King  
 Sierra Building Science Center  
 Clarendon Building  
 133 L Street, Suite C  
 Old Sacramento  
 916-446-2239

Colors  
 Bright Red  
 White  
 Grey "shadows"  
 D Blue  
 D Black  
 Yellow gold color

May 22, 2006  
 The Sign Center  
 916-686-4640  
 David Ardisson: contact

Sherman Williams Paints  
 Sample color chips attached

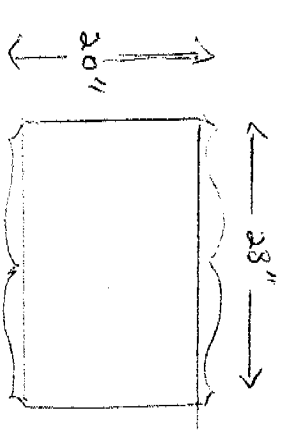
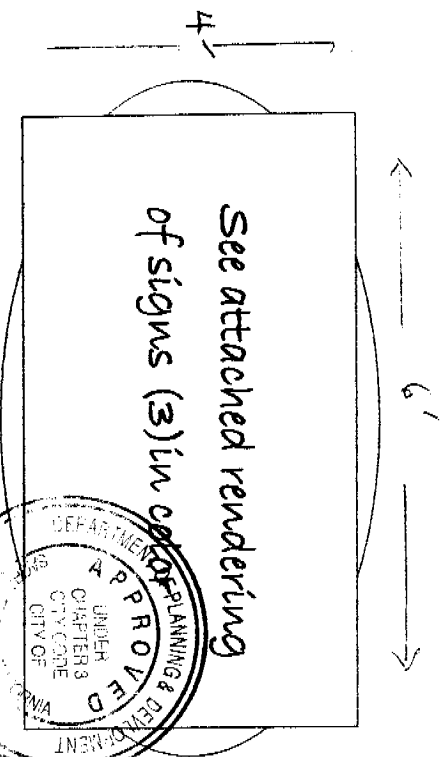

All electrical work must be UL listed and meet standards, N.E.C. Sec. 90 Div. 2 of The Sacramento Electrical Code. ALL SIGN INSTALLATIONS MUST BE APPROVED BY THE CITY OF SACRAMENTO.

(1) SIGN  
 This set of plans and specifications must be kept on the job at all times and it is unlawful to make any changes or alterations that will serve without written permission from the City of Sacramento Sign Section. The contractor shall be responsible for providing all materials and labor for the sign.

All wood construction  
 Signs will be bolted directly to building facade with four bolts in corners.  
 1/4" LARS



CEMENTER

# SCIENCE BUILDING

# SIERRA



This set of plans and specifications must be kept in the file at all times.

Sec. 16. Sec. 17. Sec. 18. Sec. 19. Sec. 20. Sec. 21. Sec. 22. Sec. 23. Sec. 24. Sec. 25. Sec. 26. Sec. 27. Sec. 28. Sec. 29. Sec. 30. Sec. 31. Sec. 32. Sec. 33. Sec. 34. Sec. 35. Sec. 36. Sec. 37. Sec. 38. Sec. 39. Sec. 40. Sec. 41. Sec. 42. Sec. 43. Sec. 44. Sec. 45. Sec. 46. Sec. 47. Sec. 48. Sec. 49. Sec. 50. Sec. 51. Sec. 52. Sec. 53. Sec. 54. Sec. 55. Sec. 56. Sec. 57. Sec. 58. Sec. 59. Sec. 60. Sec. 61. Sec. 62. Sec. 63. Sec. 64. Sec. 65. Sec. 66. Sec. 67. Sec. 68. Sec. 69. Sec. 70. Sec. 71. Sec. 72. Sec. 73. Sec. 74. Sec. 75. Sec. 76. Sec. 77. Sec. 78. Sec. 79. Sec. 80. Sec. 81. Sec. 82. Sec. 83. Sec. 84. Sec. 85. Sec. 86. Sec. 87. Sec. 88. Sec. 89. Sec. 90. Sec. 91. Sec. 92. Sec. 93. Sec. 94. Sec. 95. Sec. 96. Sec. 97. Sec. 98. Sec. 99. Sec. 100.

# SBSC

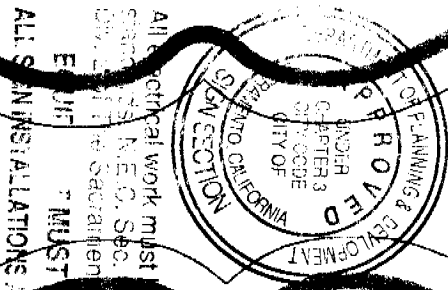
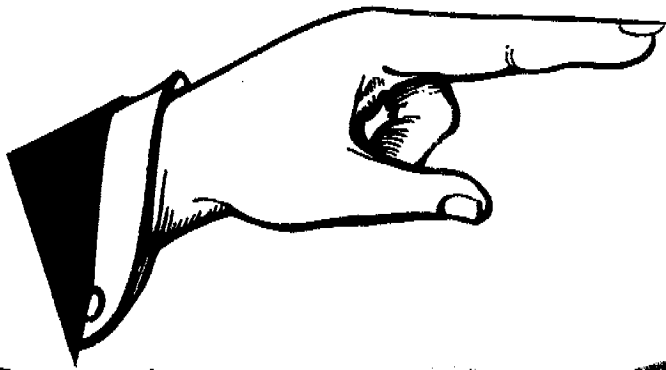

ALL ELECTRICAL WORK MUST BE U.L. LABELED  
BY THE CITY ENGINEER  
DATE: \_\_\_\_\_  
BY: \_\_\_\_\_  
TITLE: \_\_\_\_\_  
PROJECT: \_\_\_\_\_

This set of plans and specifications must be kept on the job at all times. It is unlawful to make any changes or alterations from the same without written permission from the City Engineer.  
Approval of this plan and specification shall NOT be held to permit or approve the installation of any City of Sacramento.  
ALL ELECTRICAL WORK MUST BE U.L. LABELED BY THE CITY ENGINEER DATE: \_\_\_\_\_ BY: \_\_\_\_\_ TITLE: \_\_\_\_\_ PROJECT: \_\_\_\_\_

# SBSC

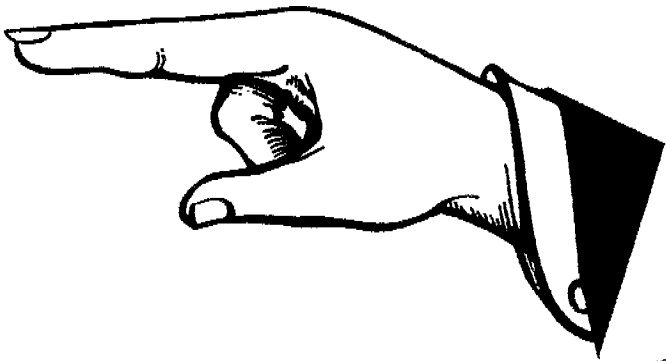

# Sign Permit Application

2101 Arena Blvd. Ste.200 Sacramento CA 95834  
 1231 I St. Ste.200 Sacramento CA 95814  
 (916) 808-5656  
 \* Required Information



# Inspection Line

(916) 808-7622 or 808-5716

Sign Permit # 0608024 Area 1

\*Sign Address 133 L St. Suite C  
OLD TOWN SACRAMENTO

APN # <u>006-0072-043</u> Zone:	DR-PB / PUD / SC <u>Old Sk</u>	P / ZA File:
---------------------------------	--------------------------------	--------------

**\*Sign Applicant**

Property Owner \ License Contractor: <u>William Russell King</u>
Address: <u>133 L St., Suite C</u> Phone: <u>916-446-2239</u>
Contractor License # _____ Class _____

**\*Sign Information**

Attached		Detached	
Bldg. Tenant Frontage _____ lineal. foot	Parcel Street Frontage _____ lineal. foot	CITY OF SACRAMENTO JUL 11 2005 NEIGHBORHOODS AND DEVELOPMENT PLANNING DEPARTMENT	
Sign I.D. Tag	*Ht. x Wth.	= Sign Area	Sign Copy
A S060042	4' x 6'	24 sq. ft.	Sierra Building Science Center
B S060043	20" x 28"	3.8 sq. ft.	SBSC
C S060044	20" x 28"	3.8 sq. ft.	SBSC
S			

Required Plan Review Approvals | Structural | Electrical | Design Review

Code	Final Sign Inspection	Approved	Date
99	FOOTING		
<del>99</del>	BUILDING		
98	ELECTRICAL		
n/a	SPECIAL INSPECTION		

THIS SIGN PERMIT SHALL EXPIRE BY LIMITATION IF WORK AUTHORIZED IS NOT COMMENCED WITHIN 180 DAYS

Fees		\$100.00 per application.	
Total Sign Permit Fees : see Development Fee Schedule			
Cashier	Description	Date	Amount
	Sign Application Fee		
	Other		
	Balance		
<b>Total</b>	Sign Permit Fee		<u>161.79</u>

x Maria [Signature] Approved Sign Permit