

**CITY OF SACRAMENTO**  
1231 I Street, Sacramento, CA 95814

**Permit No: 9907031**  
**Insp Area: 1**

**Site Address: 113 MOSSGLEN CR SAC**  
Parcel No: 078-0211-027

Sub-Type: RES  
Housing (Y/N): Y

CONTRACTOR  
TUDOR CONSTRUCTION  
330 TENAYA AV  
SACRAMENTO CA 95833

OWNER  
AHUJA SURAJ & USHA  
SACRAMENTO CA  
95823

ARCHITECT

**Nature of Work: FIRE REPAIR--REPLACEING AS PER ORIGINAL**

**CONSTRUCTION LENDING AGENCY :** I hereby affirm under penalty of perjury that there is a construction lending agency for the performance of the work for which this permit is issued (Sec. 3097, Civ. C).

Lender's Name \_\_\_\_\_ Lender's Address \_\_\_\_\_

**LICENSED CONTRACTORS DECLARATION:** I hereby affirm under penalty of perjury that I am licensed under provisions of Chapter 9 (commencing with section 7000) of Division 3 of the Business and Professions Code and my license is in full force and effect.

X License Class B License Number 429045 Date \_\_\_\_\_ Contractor Signature 

**OWNER-BUILDER DECLARATION:** I hereby affirm under penalty of perjury that I am exempt from the contractors License Law for the following reason (Sec. 7031.5, Business and Professions Code; any city or county which requires a permit to construct, alter, improve, demolish, or repair any structure, prior to its issuance, also requires the applicant for such permit to file a signed statement that he or she is licensed pursuant to the provisions of the Contractors License Law (Chapter 9 (commencing with Section 7000) of Division 3 of the Business and Professions Code) or that he or she is exempt therefrom and the basis for the alleged exemption. Any violation of Section 7031.5 by any applicant for a permit subjects the applicant to a civil penalty of not more than five hundred dollars (\$500.00).

\_\_\_\_ I, as a owner of the property, or my employees with wages as their sole compensation, will do the work, and the structure is not intended or offered for sale (Sec. 7044, Business and Professional Code: The Contractors License Law does not apply to an owner of property who builds or improves thereon, and who does such work himself or herself or through his/her own employees, provided that such improvements are not intended or offered for sale. If, however, the building or improvement is sold within one year of completion, the owner-builder will have the burden of proving that he/she did not build or improve for the purpose of sale.)

\_\_\_\_ I, as owner of the property, am exclusively contracting with licensed contractors to construct the project (Sec. 7044, Business and Professions Code: The Contractors License Law does not apply to an owner of property who builds or improves thereon, and who contracts for such projects with a contractor(s) licensed pursuant to the Contractors License Law).

\_\_\_\_ I am exempt under Sec. \_\_\_\_\_ B & PC for this reason: \_\_\_\_\_

Date \_\_\_\_\_ Owner Signature \_\_\_\_\_

**IN ISSUING THIS BUILDING PERMIT,** the applicant represents, and the city relies on the representation of the applicant, that the applicant verified all measurements and locations shown on the application or accompanying drawings and that the improvement to be constructed does not violate any law or private agreement relating to permissible or prohibited locations for such improvements. This building permit does not authorize any illegal location of any improvement or the violation of any private agreement relating to location of improvements.

I certify that I have read this application and state that all information is correct. I agree to comply with all city and county ordinances and state laws relating to building construction and hereby authorize representative(s) of this city to enter upon the above mentioned property for inspection purposes.

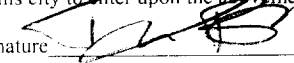
X Date 7/6/99 Applicant/Agent Signature 

**WORKER'S COMPENSATION DECLARATION:** I hereby affirm under penalty of perjury one of the following declarations:

\_\_\_\_ I have and will maintain a certificate of consent to self-insure for workers' compensation as provided for by Section 3700 of the Labor Code, for the performance of work for which the permit is issued.

I have and will maintain workers' compensation insurance, as required by Section 3700 of the Labor Code, for the performance of the work for which this permit is issued. My workers' compensation insurance carrier and policy number are:

Carrier INDUSTRIAL INDEMNITY Policy Number JY5207451 Exp Date 01/01/2000

(This section need not be completed if the permit is for \$100 or less) I certify that in the performance of the work for which this permit is issued, I shall not employ any person in any manner so as to become subject to the workers' compensation laws of California and agree that if I should become subject to the workers' compensation provisions of Section 3700 of the Labor Code, I shall forthwith comply with those provisions.

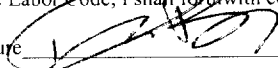
X Date 7/6/99 Applicant Signature 

**WARNING:** FAILURE TO SECURE WORKER'S COMPENSATION COVERAGE IS UNLAWFUL AND SHALL SUBJECT AN EMPLOYER TO CRIMINAL PENALTIES AND CIVIL FINES UP TO ONE HUNDRED THOUSAND DOLLARS (\$100,000) IN ADDITION TO THE COST OF COMPENSATION, DAMAGES AS PROVIDED FOR IN SECTION 3706 OF THE LABOR CODE, INTEREST AND ATTORNEY'S FEE.

**THIS PERMIT SHALL EXPIRE BY LIMITATION IF WORK IS NOT COMMENCED WITHIN 180 DAYS.**

Job	Truss	Truss Type	Qty	Ply
		FINK	1	1

General Truss/Robertson Eng

4.0-32 s Feb 18 1999 MiTek Industries, Inc. Fri Jun 18 09:35:06 1999 Page 1

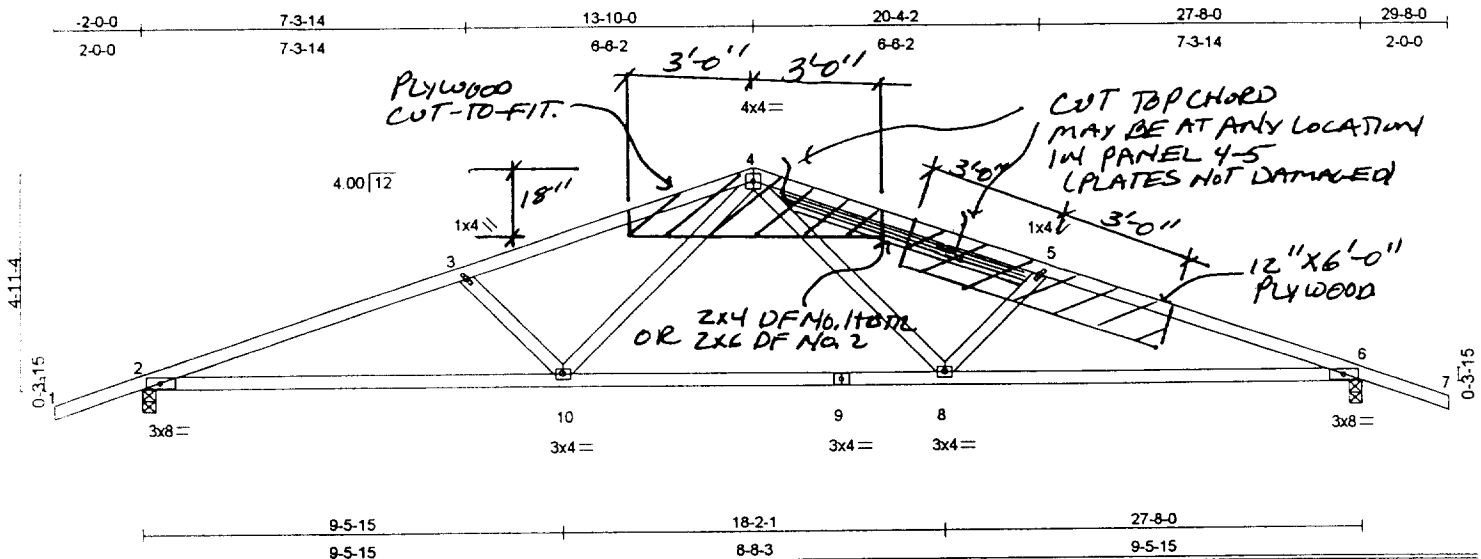

LOADING (psf)	SPACING	2.0-0	CSI	DEFL (in) (loc) l/defl	PLATES GRIP
TCLL 16.0	Plates Increase	1.00	TC 0.47	Vert(LL) -0.21 2-10 >999	M20 186/148
TCDL 14.0	Lumber Increase	1.25	BC 0.73	Vert(TL) -0.40 8-10 >812	
BCLL 0.0	Rep Stress Incr	YES	WB 0.24	Horz(TL) 0.07 6 n/a	
BCDL 7.0	Code	UBC/CBO		1st LC LL Min l/defl = 360	Weight: 108 lb

**LUMBER**  
TOP CHORD 2 X 4 DF No. 1 & Btr-G  
BOT CHORD 2 X 4 DF No. 1 & Btr-G  
WEBS 2 X 4 DF Std-G

**BRACING**  
TOP CHORD Sheathed or 3-9-3 on center purlin spacing.  
BOT CHORD Rigid ceiling directly applied or 10-0-0 on center bracing.

**REACTIONS (lb/size)** 2=1142/0-3-8, 6=1142/0-3-8

**FORCES (lb) - First Load Case Only**  
TOP CHORD 1-2=18, 2-3=2260, 3-4=1960, 4-5=1960, 5-6=2260, 6-7=18  
BOT CHORD 2-10=2137, 9-10=1466, 8-9=1466, 6-8=2137  
WEBS 3-10=405, 4-10=577, 4-8=577, 5-8=405

- NOTES**
- 1) This truss has been checked for unbalanced loading conditions.
  - 2) All plates are M20 plates unless otherwise indicated.
  - 3) This truss has been designed for a 10.0 psf bottom chord live load nonconcurrent with any other live loads per Table No. 16-B, UBC-94.
  - 4) A plate rating reduction of 20% has been applied for the green lumber members.
  - 5) This truss has been designed for both UBC-94 and ANSI/TPI 1-1995 plating criteria.

LOAD CASE(S) Standard

FIELD REPAIR: TOP CHORD OF TRUSS CUT AT PANE 4-5 AS SHOWN.

NOTE: \*INSERT 2x4 DF No. 1 + BTR OR 2x6 DF No. 2 MEMBER AS SHOWN  
\* ATTACH 1/2" COX OR 15/32" OSB TO EACH FACE OF TRUSS USING 2 ROWS OF 16d SINKER NAILS @ 4" O.C. FOR ALL MEMBERS.

JUN 21 1999



*Edward M. Robertson*

NOTE: This design is valid for use with ~~M20~~ connector plates only. This design is based on the parameters shown only, and is for an individual building component to be installed and loaded vertically except where noted. Applicability of design parameters and proper incorporation of this component is the responsibility of the building designer-not truss designer or truss engineer. The bracing indicated is for lateral support of the individual indicated truss member. Additional temporary and permanent bracing which is always required is the responsibility of the building designer. For general guidance regarding fabrication, quality control, storage, delivery, erection, and bracing, consult QST-88 Quality Standard, DSB-89 Bracing Specification, and HIB-91 Handling Installing and Bracing Recommendation available from the Truss Plate Institute, 583 D'Onofrio Drive, Madison, WI 53719