

**CITY OF SACRAMENTO**  
1231 I Street, Sacramento, CA 95814

**Permit No: 0102729**  
**Insp Area: 4**

**Site Address: 10 MICHELSON CT SAC**  
Parcel No: 201-0400-063 NORTHBOROUGH VIL 1-1 LOT 63  
N

**Sub-Type: NSFR**  
**Housing (Y/N):**

**CONTRACTOR**  
LENNAR RENAISSANCE INC.  
2240 DOUGLAS BL.  
ROSEVILLE CA 95661

**OWNER**

**ARCHITECT**

**Nature of Work: NSFR MP171 1 STORY 7 RMS**

**CONSTRUCTION LENDING AGENCY:** I hereby affirm under penalty of perjury that there is a construction lending agency for the performance of the work for which this permit is issued (Sec. 3097, Civ. C.)

Lender's Name \_\_\_\_\_ Lender's Address \_\_\_\_\_

**LICENSED CONTRACTORS DECLARATION:** I hereby affirm under penalty of perjury that I am licensed under provisions of Chapter 9 (commencing with section 7000) of Division 3 of the Business and Professions Code and my license is in full force and effect.

License Class B License Number 732348 Date 2/28/03 Contractor Signature [Signature]

**OWNER-BUILDER DECLARATION:** I hereby affirm under penalty of perjury that I am exempt from the contractors License Law for the following reason (Sec. 7031.5, Business and Professions Code; any city or county which requires a permit to construct, alter, improve, demolish, or repair any structure, prior to its issuance, also requires the applicant for such permit to file a signed statement that he or she is licensed pursuant to the provisions of the Contractors License Law (Chapter 9 (commencing with Section 7000) of Division 8 of the Business and Professions Code) or that he or she is exempt therefrom and the basis for the alleged exemption. Any violation of Section 7031.5 by any applicant for a permit subjects the applicant to a civil penalty of not more than five hundred dollars (\$500.00).

I, as a owner of the property, or my employees with wages as their sole compensation, will do the work, and the structure is not intended or offered for sale (Sec. 7044, Business and Professional Code. The Contractors License Law does not apply to an owner of property who builds or improves thereon, and who does such work himself or herself or through his/her own employees, provided that such improvements are not intended or offered for sale. If, however, the building or improvement is sold within one year of completion, the owner-builder will have the burden of proving that he/she did not build or improve for the purpose of sale.)

I, as owner of the property, am exclusively contracting with licensed contractor(s) to construct the project (Sec. 7044, Business and Professions Code: The Contractors License Law does not apply to an owner of property who builds or improves thereon, and who contracts for such projects with a contractor(s) licensed pursuant to the Contractors License Law)

**PAID**  
**CITY OF SACRAMENTO**  
**MAR 28 2001**  
**NEIGHBORHOOD PLANNING AND DEVELOPMENT SERVICES**

I am exempt under Sec. \_\_\_\_\_ B & PC for this reason: \_\_\_\_\_  
Date \_\_\_\_\_ Owner Signature \_\_\_\_\_

**IN ISSUING THIS BUILDING PERMIT,** the applicant represents, and the city relies on the representation of the applicant, that the applicant verified all measurements and locations shown on the application or accompanying drawings and that the improvement to be constructed does not violate any law or private agreement relating to permissible or prohibited locations for such improvements. This building permit does not authorize any illegal location of any improvement or the violation of any private agreement relating to location of improvements.

I certify that I have read this application and state that all information is correct. I agree to comply with all city and county ordinances and state laws relating to building construction and hereby authorize representative(s) of this city to enter upon the abovementioned property for inspection purposes.

Date 3-28-01 Applicant/Agent Signature [Signature]

**WORKER'S COMPENSATION DECLARATION:** I hereby affirm under penalty of perjury one of the following declarations:

I have and will maintain a certificate of consent to self-insure for workers' compensation as provided for by Section 3700 of the Labor Code, for the performance of work for which the permit is issued

I have and will maintain workers' compensation insurance, as required by Section 3700 of the Labor Code, for the performance of the work for which this permit is issued. My workers' compensation insurance carrier and policy number are:

Carrier TRANSCONTINENTAL INSURANCE CO Policy Number WC166792277 Exp Date 06/01/2001

(This section need not be completed if the permit is for \$100 or less) I certify that in the performance of the work for which this permit is issued, I shall not employ any person in any manner so as to become subject to the workers' compensation laws of California and agree that if I should become subject to the workers' compensation provisions of Section 3700 of the Labor Code, I shall forthwith comply with those provisions.

Date 3-28-01 Applicant Signature [Signature]

**WARNING: FAILURE TO SECURE WORKER'S COMPENSATION COVERAGE IS UNLAWFUL AND SHALL SUBJECT AN EMPLOYER TO CRIMINAL PENALTIES AND CIVIL FINES UP TO ONE HUNDRED THOUSAND DOLLARS (\$100,000) IN ADDITION TO THE COST OF COMPENSATION, DAMAGES AS PROVIDED FOR IN SECTION 3706 OF THE LABOR CODE, INTEREST AND ATTORNEY'S FEE.**

**THIS PERMIT SHALL EXPIRE BY LIMITATION IF WORK IS NOT COMMENCED WITHIN 180 DAYS.**

COUNTY SANITATION DISTRICT NO. 1  
 SACRAMENTO REGIONAL COUNTY SANITATION DISTRICT  
**SEWER IMPACT FEE** *EPB*  
 PERMIT AND CALCULATION SHEET 3-28-01

APPLICATION NO. \_\_\_\_\_

BLDG PERMIT NO. *RTA*

GENERAL INFORMATION  
**FEE PAID WITH**

THIS PERMIT GOOD ONLY WHEN  
 VALIDATED BY THE ISSUER

*269284*

*269288*

*3-28-01*

*SUB 2001-0045*

THIS PERMIT TO CONNECT EXPIRES  
 ONE YEAR FROM DATE OF ISSUANCE

FEE CALCULATION

BUILDING USE

INSPECTION	RESIDENTIAL	SF	WF	UNITS
GSD-1		<i>(473)</i>	<input checked="" type="checkbox"/>	
SRCSD		<i>(2404)</i>		
CONSTRUCTION				
IN-LIEU				

TOTAL FEE *0*

APN: *20140400063*

DESCRIPTION/  
 SUBDIVISION *NORTHWOOD VILLAGE #101 P3*

PROPERTY ADDRESS *10 PINEHURST COURT*

OWNER *LEONARD BENA ESPARCE*

MAILING ADDRESS *2250 DOUGLAS BLVD*

CITY-STATE-ZIP *ROSBVILLE CA 95661* PHONE *973-7471*

ADDITIONAL FEES MAY BE DUE IF CHANGES IN USE INCREASE SEWER IMPACT.

APPLICANT SIGNATURE

CONSOLIDATED UTILITY BILLING USE ONLY

ACCT \_\_\_\_\_ INPUT \_\_\_\_\_ START \_\_\_\_\_

INSPECTORS COPY



2

RESIDENTIAL BUILDING PERMIT APPLICATION

- New Construction
- Addition
- Remodels
- Other

Project Address: 10 MICHELSON COURT

Assessor Parcel # LOT# 63  
201-040-063

OWNER INFORMATION: NORTA BOROUGHS VILLAGE #1 0102729

Legal Property Owner: LENNAR RENAISSANCE Phone # (916)773-7471  
 Owner Address: 2240 DOUGLAS BLVD. City ROSEVILLE State CA Zip 95661

CONTRACTOR INFORMATION:

Contractor: LENNAR RENAISSANCE Lic. # 732348 Phone # (916)773-7471 Fax# (916)773-4086

PROJECT INFORMATION:

Land Use Zone R/A Occupancy Group R23 Construction Type VH Fed Code 1A  
 No. of stories: ONE No. of rooms: \_\_\_\_\_ Street width: 40'  
 1<sup>st</sup> Floor Area 1557 2<sup>nd</sup> Floor Area \_\_\_\_\_ Basement N/A Roof Material TILE

AREA IN SQUARE FOOT OF:	EXISTING	NEW
Dwelling/Living	_____	<u>1557</u>
Garage/Storage	_____	<u>402</u>
Decks/Balconies	_____	_____
Carports	_____	_____

SCOPE OF WORK: NEW CONSTRUCTION SFD

FOR OFFICE USE ONLY:

- Information above complete
- Violation files checked
- Standard setbacks
- County Sewer
- AR Flood Waiver required
- Flood Elevation Certificate Required
- Water Development Infill Area
- Planning Approval
- Design Review Approval
- Special Fee Districts Apply : \_\_\_\_\_

NEW STRUCTURES & ADDITIONS

❖ THE FOLLOWING MUST BE PROVIDED IN ORDER TO SUBMIT FOR PLAN REVIEW

- 2 COMPLETE PLANS, LEGIBLE & DRAWN TO SCALE
  - 3 SETS IF PROJECT IS IN A DESIGN REVIEW AREA
  - Title 24 Energy Compliance documentation
  - Grading and Erosion Control Questionnaire
  - 11" x 17" copy of floor plan for County Assessor
  - Plan Review Fees
- ❖ Plans to include: site plan, floor plan, elevations, roof/ceiling plan, foundation and structural framing details, and structural calculations for non-conforming structures.

Date: \_\_\_\_\_

Received by: (staff) \_\_\_\_\_

ACTIVITY/PERMIT # \_\_\_\_\_

# KwikKote

No. 200-003182

## Stucco System Installation Card

Job Name: ASHFORD PLACE  
Address: 10 MICHELSON CT.  
SACRAMENTO, CA  
Lot #: 0000063

Stucco System Trade Name: KWIK KOTE  
Stucco System Manufacturer: KWIK KOTE CORP.

ICBO Evaluation Service, Inc.  
Report No. 3607  
Date of Job Completion:

Home Builder: LENNAR RENAISSANCE/WINNCREST  
Address: 2240 DOUGLAS BLVD #250  
ROSEVILLE, CA

Stucco Contractor: KENYON PLASTERING, INC.  
Address: PO BOX 2077  
North Highlands, CA

Telephone Number: 916/349-8191

Approved Contractor Number as  
issued by the Stucco Manufacturer: 1001

Card Print Date: 07/03/2001

This is to certify that the stucco system on the building exterior at the above address had been installed in accordance with the evaluation report specified above and the manufacturer's instructions.

  
\_\_\_\_\_  
Signature of authorized representative of stucco contractor

\_\_\_\_\_  
Date

# CERTIFICATION OF INSULATION

ADDRESS OR TRACT  <div style="font-size: 2em; font-family: cursive;">WINNCAST</div> <div style="float: right; margin-top: 10px;">LOT # <i>063</i></div> <div style="margin-top: 20px; font-size: 1.5em; font-family: cursive;">ASAFORD PLACE</div>	SACRAMENTO INSULATION CONTRACTORS  <input checked="" type="checkbox"/> P.O. BOX 854, WEST SACRAMENTO, CA 95691 LIC. #202026 <input type="checkbox"/> 1309 MELODY ROAD, MARYSVILLE, CA 95901 LIC. #202026 <input type="checkbox"/> P.O. BOX 9651, FRESNO, CA 93793-9651 LIC. #202026 <input type="checkbox"/> P.O. BOX 1631, RENO, NV 89505 LIC. #10675 <input type="checkbox"/> 3326 A PONDEROSA WAY, LAS VEGAS, NV 89118 LIC. #10675  DATE INSULATION COMPLETED
--	--

WALLS		CEILING			FLOORS	
( SQUARE FEET)		( SQUARE FEET)			( SQUARE FEET)	
TYPE OF INSULATION		TYPE OF INSULATION			TYPE OF INSULATION	
MATERIAL <b>FIBERGLASS</b>		MATERIAL <b>FIBERGLASS</b>			MATERIAL <b>FIBERGLASS</b>	
FORM <b>BATTS</b>		FORM <b>BATTS &amp; BLOW</b>			FORM <b>BATTS</b>	
MANUFACTURER'S PRODUCT I.D.		MANUFACTURER'S PRODUCT I.D.			MANUFACTURER'S PRODUCT I.D.	
MANUFACTURER		MANUFACTURER			MANUFACTURER	
<b>OCF</b>		<b>OCF</b>			<b>OCF</b>	
BAGS						
R - VALUE INSTALLED	APPLIED THICKNESS	R - VALUE INSTALLED	APPLIED THICKNESS	MIN. INSTALLED WEIGHT PER SQUARE FOOT	R - VALUE INSTALLED	APPLIED THICKNESS
<i>13</i>	<i>3 5/8"</i>	<i>30</i> <i>30</i>	<i>9"</i> <i>12"</i>			
KNEE WALLS IF R-VALUE IS OTHER THAN WALLS ABOVE						
MATERIAL <b>FIBERGLASS</b>		FORM <b>BATTS</b>		R VALUE		MANUFACTURER <b>OCF</b>
AIR INFILTRATION SEALANT						
MATERIAL <i>FOAM</i>				MANUFACTURER <b>W R GRACE</b>		

THIS IS TO CERTIFY THAT INSULATION AND/OR SEALANT HAS BEEN INSTALLED IN CONFORMANCE WITH APPLICABLE CODES, MATERIAL STANDARDS AND REGULATIONS.

SIGNATURE - INSULATION CONTRACTOR <i>[Signature]</i>	TITLE MANAGER	DATE <i>10-17-01</i>
SIGNATURE - GENERAL CONTRACTOR	TITLE	DATE
REMARKS:		



CAPITOL ENGINEERING LABORATORIES, INC.

531 Commerce Drive, Suite #200 • Roseville, California 95678 • (916) 786-2488

JOB REPORT

PAGE: 1

PROJECT NAME: Ashford FILE NO. 5317

INSPECTOR: martin i. h. DATE: 8-16-01

PERSONS CONTACTED: B & B PERMIT #:

REFERENCE DOCUMENTS: TCRB Report # 4945 WEATHER: Sunny

SERVICE PROVIDED: CONCRETE (INSP/SAMPLE ONLY/PU)  MASONRY  WELDING (SHOP/FIELD)  SOILS

OTHER  proof load Epoxy Anchors

proof loaded 5/8" Epoxy ANCHORS to 6015 lbs in TCRB  
without movement in lots #60 3-5/8"  
#61 2-5/8"  
#62 1-5/8"

COMPLIANCE OF WORK: Acceptable

ATTACHMENTS:

EQUIPMENT/SUPPLIES USED:

NEXT VISIT:

REMARKS:

REVIEWED BY: [Signature] DATE: 8-16-01

# plot plan

THIS PLOT PLAN IS FOR THE PURPOSE OF SHOWING THE HOUSE TO BE CONSTRUCTED ON THE LOT AND MAY NOT REPRESENT THE FINAL AS-BUILT CONFIGURATION OF THE PROPERTY OR IMPROVEMENTS THEREON. THE ACCURACY OF THIS PLOT PLAN IS NOT GUARANTEED, NOR IS IT A PART OF ANY POLICY, REPORT OR GUARANTEE TO WHICH IT MAY BE ATTACHED. ACTUAL DIMENSIONS, OTHER THAN MINIMUM ORDINANCE, MAY VARY OR CHANGE WITHOUT PRIOR NOTICE, DUE TO ACTUAL SITE CONDITIONS.

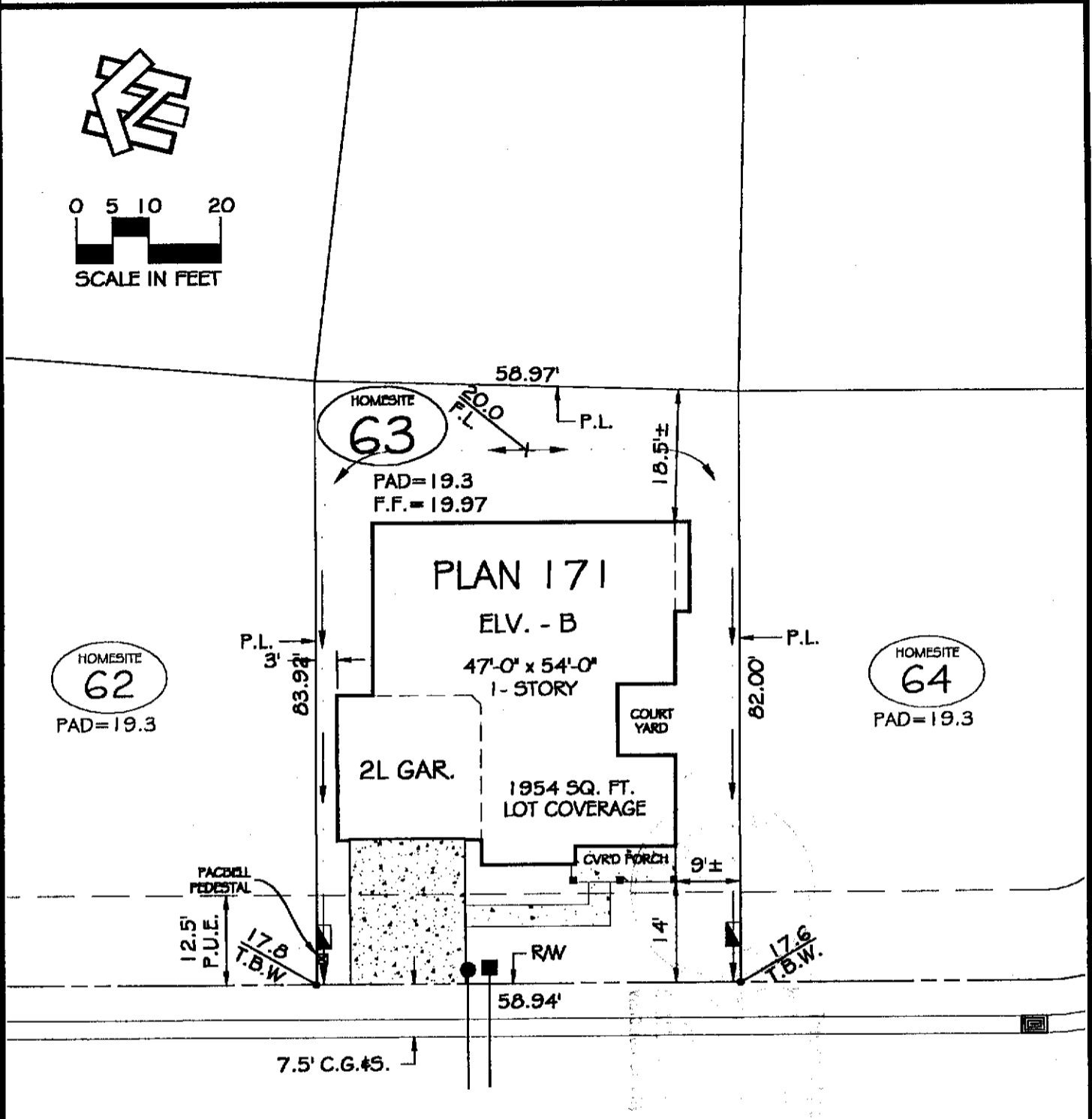
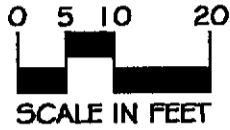

MICHELSON COURT

### lot coverage

LOT AREA: 4889± S.F.  
 BUILDING: 1954 S.F.  
 BLDG./  
 LOT AREA: 40 %

### retaining wall

HEIGHT: \_\_\_\_\_  
 LENGTH: \_\_\_\_\_  
 DISTANCE  
 FROM P.L.: \_\_\_\_\_

### symbols legend

- DROP INLET:
- ELECTRIC SERVICE BOX:
- FIRE HYDRANT:
- HIGH POINT OF FLOW LINE: 23.4 F.L.
- GAS SERVICE:
- PAD-MOUNT TRANSFORMER:
- SEWER SVC.:
- STREET LIGHT:
- TOP OF BACK OF WALK ELEV.: 23.4 T.B.W.
- SWALE (FLOW DIRECTION):
- WATER SVC.:
- EXTENTS OF UPPER STORY LEVEL:



Winncrest  
Homes

**ASHFORD PLACE**

*at Natomas Park*

**home site #63**

**10 Michelson Court**

NORTHBOROUGH VILLAGE I  
 CITY OF SACRAMENTO, CALIFORNIA  
 A.P.N.: 201-040-063-000

general notes

1. MEASUREMENTS ALONG CURVED LINES ARE CHORD LENGTHS, U.O.N.
2. MAXIMUM ALLOWABLE LOT COVERAGE IS 45% FOR 1-STORY & 40% FOR 2-STORY.
3. SETBACK DIMENSIONS ARE ROUNDED DOWN TO NEAREST HALF UNIT, U.O.N.

3 f

3.1	BCB	2/3/01	20:1
phase	drawn by	date	scale