

Site Address: 2313 C ST SAC
Parcel No: 003-0085-009

Sub-Type: NOTHR
Housing (Y/N): N

CONTRACTOR

OWNER
SUKPRAN GILLI
3055 EST
SACRAMENTO CA 95816

ARCHITECT

Nature of Work: CHANGE EXISTING 400AMP SINGLE PHASE SERVICE TO NEW 400AMP 3 PHASE SERVICE NO OTHER WORK.

CONSTRUCTION LENDING AGENCY: I hereby affirm under penalty of perjury that there is a construction lending agency for the performance of the work for which this permit is issued (Sec. 3097, C.A.C.)

Lender's Name _____ Lender's Address _____

LICENSED CONTRACTORS DECLARATION: I hereby affirm under penalty of perjury that I am licensed under provisions of Chapter 9 commencing with section 7000 of Division 8 of the Business and Professions Code and my license is in full force and effect.

License Class _____ License Number _____ Date _____ Contractor Signature _____

OWNER-BUILDER DECLARATION: I hereby affirm under penalty of perjury that I am exempt from the contractors License Law for the following reason (Sec. 7031.5, Business and Professions Code, any city or county which requires a permit to construct, alter, improve, demolish, or repair any structure, prior to its issuance, also requires the applicant for such permit to file a signed statement that he or she is licensed pursuant to the provisions of the Contractors License Law (Chapter 9 commencing with Section 7000) of Division 8 of the Business and Professions Code) or that he or she is exempt therefrom and the basis for the alleged exemption. Any violation of Section 7031.5 by any applicant for a permit subjects the applicant to a civil penalty of not more than five hundred dollars (\$500.00).

I, as a owner of the property, or my employees with wages as their sole compensation, will do the work, and the structure is not intended or offered for sale (Sec. 7044, Business and Professional Code). The Contractors License Law does not apply to an owner of property who builds or improves thereon, and who does such work himself or herself or through his/her own employees, provided that such improvements are not intended or offered for sale. If, however, the building or improvement is sold within one year of completion, the owner-builder will have the burden of proving that he/she did not build or improve for the purpose of sale.

I, as owner of the property, am exclusively contracting with licensed contractors to construct the project (Sec. 7044, Business and Professions Code). The Contractors License Law does not apply to an owner of property who builds or improves thereon, and who contracts for such projects with a contractor(s) licensed pursuant to the Contractors License Law.

I am exempt under Sec _____ B & PC for this reason: _____

Date DAVID BERRY Owner Signature [Signature]

IN ISSUING THIS BUILDING PERMIT, the applicant represents, and the city relies on the representation of the applicant, that the applicant verified all measurements and locations shown on the application or accompanying drawings and that the improvement to be constructed does not violate any law or private agreement relating to permissible or prohibited locations for such improvements. This building permit does not authorize any illegal location of any improvement or the violation of any private agreement relating to location of improvements.

I certify that I have read this application and state that all information is correct. I agree to comply with all city and county ordinances and state laws relating to building construction and hereby authorize representatives of this city to enter upon the abovementioned property for inspection purposes.

Date DAVID BERRY Applicant Agent Signature [Signature]

WORKER'S COMPENSATION DECLARATION: I hereby affirm under penalty of perjury one of the following declarations:

I have and will maintain a certificate of consent to self-insure for workers' compensation as provided for by Section 3700 of the Labor Code, for the performance of work for which the permit is issued.

I have and will maintain workers' compensation insurance as required by Section 3700 of the Labor Code, for the performance of the work for which this permit is issued. My workers' compensation insurance carrier and policy number are:

Carrier _____ Policy Number _____ Exp Date _____

(This section need not be completed if the permit is for \$100,000 or less) I shall not employ any person in any manner so as to become subject to workers' compensation laws of California and agree that if I should become subject to the workers' compensation provisions of Section 3700 of the Labor Code, I shall forthwith comply with those provisions.

Date DAVID BERRY Applicant Signature [Signature]

WARNING: FAILURE TO SECURE WORKER'S COMPENSATION COVERAGE IS UNLAWFUL AND SHALL SUBJECT AN EMPLOYER TO CRIMINAL PENALTIES AND CIVIL FINES UP TO ONE HUNDRED THOUSAND DOLLARS (\$100,000) IN ADDITION TO THE COST OF COMPENSATION DAMAGES AS PROVIDED FOR IN SECTION 3706 OF THE LABOR CODE, INTEREST AND ATTORNEY'S FEE.

THIS PERMIT SHALL EXPIRE BY LIMITATION IF WORK IS NOT COMMENCED WITHIN 180 DAYS.

Date of Request: July 27/01
By: _____

CITY OF SACRAMENTO DEVELOPMENT SERVICES DIVISION
PLANNING AND ZONING INFORMATION REQUEST

Project Address: 2313 C st. SAC.

Assessor's Parcel Number: 003-0085-009

Previous Use: Film Developing

Description of Request/Proposed Use: Interior electrical work
for photo developing

Is This a Change of Use? No

Zoning Designation: C2

Prior Applications for Project Site(P#, Z#, DRPB#): _____

Comments: No exterior work. Use is allowed
in the zone. Sign would require approval.

Are There Any Planning Issues?: (circle one) YES NO

* ~~Staff Site Plan Check Required? (Circle one)~~ YES ~~NO~~

* ~~Field Inspection Required? (Circle one)~~ YES ~~NO~~

* Design Review/Preservation Required?: (Circle one) YES NO ^{see above}

Planning Review by/Date: Ronda Hay 7-27-01

A list of items that must be reviewed by Planning is provided on the reverse side of this form.

MICROFILM AFTER FINAL

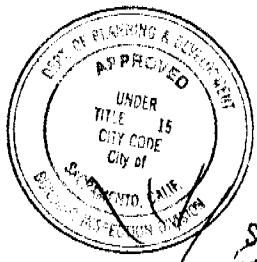

ISSUED

JUL 10 2001

This set of plans and specifications is to be kept on the job at all times and is to be used in accordance with the Building Inspection Division. No changes or alterations shall be made without written permission from the Building Inspection Division. The approval of this plan and specification SHALL NOT be held to permit or approve the violation of any City Ordinance or State Law.

RECEIVED 1996
T.L.M. 7-10-2001

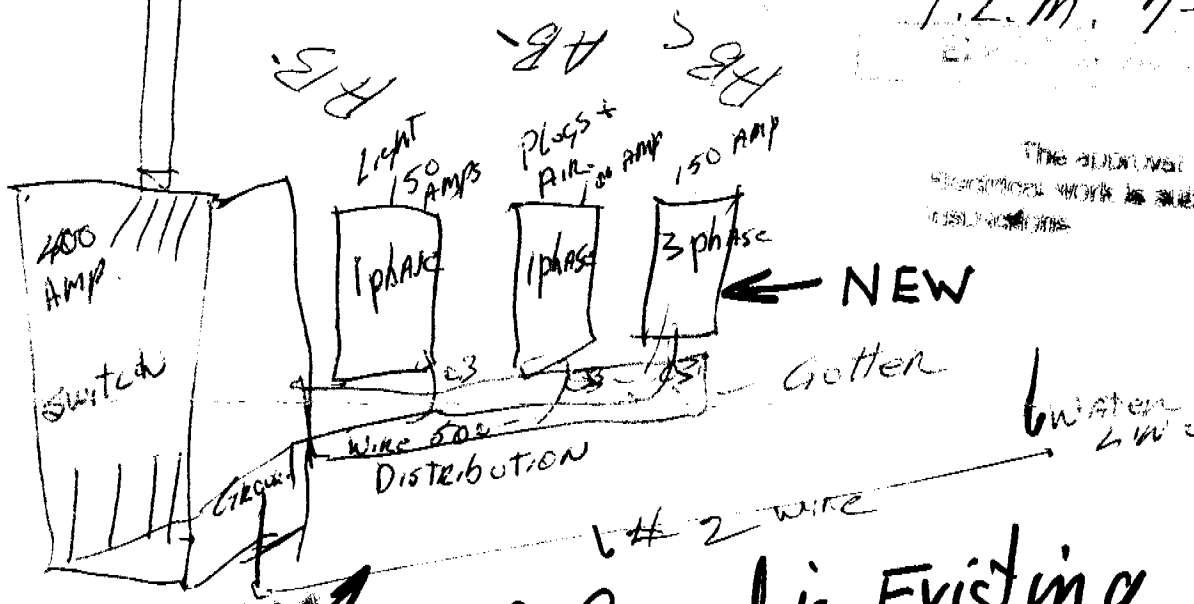

THE APPROVAL OF ALL ELECTRICAL WORK IS SUBJECT TO THE INSPECTIONS

The approval of all electrical work is subject to the inspections

REFER Ground is Existing
change Existing 400 Amp Single Phase Service to New 400 Amp 3 phase Service
No other Electrical Work

2313 C Street

0108736C



SMUD

Sacramento Municipal Utility District
1708 59th Street, M.S.#E201, Sacramento CA 95819-4628
Phone # (916) 732- 5700, Fax # (916) 732-5754

May 7, 2001

Sukpran Gill
2313 C St
Sacramento , CA. 95816

ISSUED
JUL 10 2001
Sacramento Building Division

Subject: Service Commitment for 2313 C Street Service Not.# 30007813

The maximum short circuit current for your 400 amp service is 20.800 amp.
This is base on the service configuration of 120/240 service voltage, 3 phase, 4 wire,
delta type, and Overhead service. The meter will be located outside the building.

Any changes to the above information, a new Service Commitment Letter will be required.

Please feel free to contract me if you have any questions regarding this letter.]

Sincerely,

RICHARD RAMIREZ
Engineering Designer IV
916-732-5758

*Pre inspection
turn @ 10:00 a.m.*

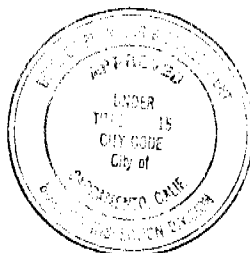

This set of plans and specifications must be kept on hand at all times and it is required to make any changes or additions to the same without written permission from the Building Inspection Division.

The approval of this plan and specification SHALL NOT be held to permit or approve the violation of any City Ordinance or State Law.

2313 C St.

AREA 1C

Revisions

500 cu.

7-18-01

Identify All legs orange & can neck to BΦ

Conduits NEC 240-21(D)(3)

Gutter

Bond to metal lbc - water & gas pipes

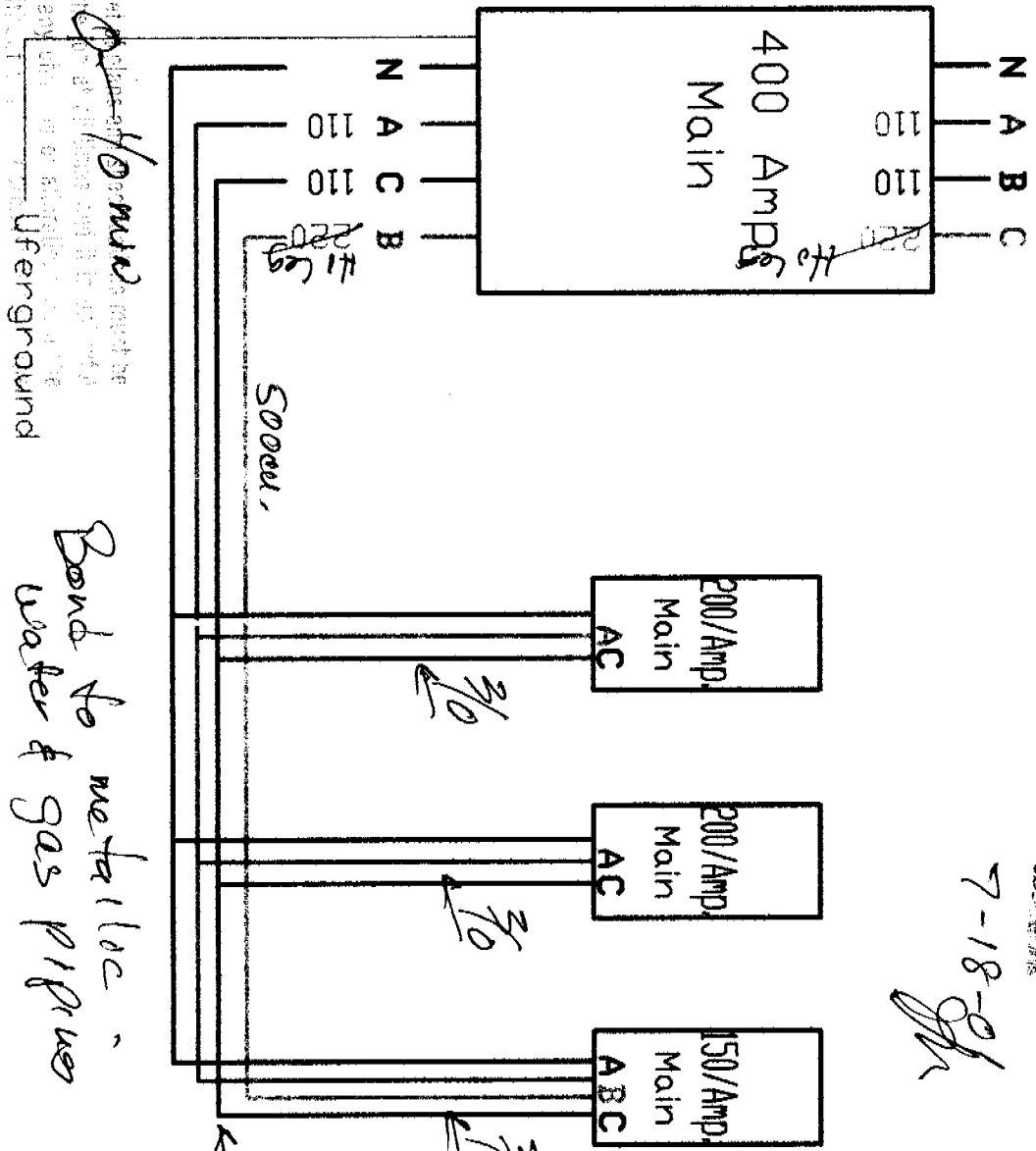

This set of plans must be kept on file for reference to make any changes with...

ISSUED

JUL 18 2001

Sacramento District

Revision to active #0108736C

REVISION TO 0108736 AS PER CORRECTION NOTICE

Revision to 0108736 as per Correction Notice

2313 Cst, Sacramento, CA.

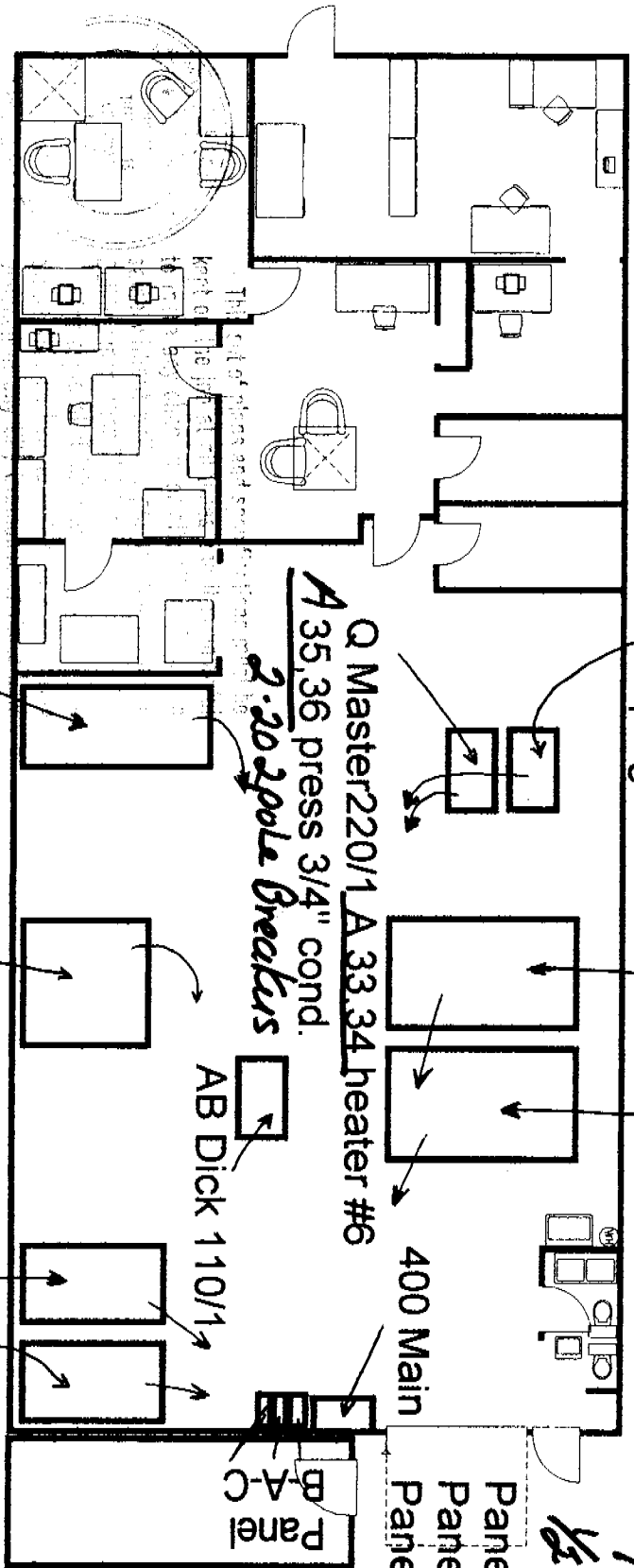

Kord 220/3 C 13,15,17 #8

1-3pole Breaker, 20 Amp

Zenith 220/3 C 19,21,23 #8

1-3pole Breaker, 20 Amp.
1/2" C

AB Dick 110/1
(B plug-in)

400 Main

Panel C 220/3
Panel B 220/1
Panel A 220/1

Q Master 220/1 A 33,34 heater #6
A 35,36 press 3/4" cond.

2-20 pole Breakers

AB Dick 110/1

Stitcher 220/3

C 31,33,35 #8

1-3pole Breaker

20 Amp

1/2" C

Cutter 220/3

C 25,27,29 #8 1/2" cond.

1-3pole Breaker, 20 Amp

Folder 220/3 C 7,9,11 #8

Folder 220/3 C 1,3,5 #8

1-3pole Breaker, 20 Amp

ISSUED

JUL 27 2001

Sacramento Building Division

REVISION TO 0108736 AS PER CORRECTION NOTICE

2313 C St.
Revision to 0108736

APPROVED FOR 1996
SACRAMENTO ELECTRICAL BOARD
CITY OF SACRAMENTO
T.L.M. 7-27-2001

PANEL C				240 V 3 PH W		150 AMPS		KVA	
A.I.C. :				MTG:		SPECIAL:			
TYPE :				BUS:		NO. OF POLES: 3			
MAINS: 150									
CB	KVA	LOAD	CKT NO	CKT. NO.	LOAD	KVA	CB		
20	1.7	Folder 8 AMPs 220/3	1 3 5	2 4 6					
20	1.1	Folder # 5 AMPs 220/3	7 9	8 10					
20	2.2	Kord 10 AMPs 220/3	11 13 15	12 14 16				<p>This set of plans and specifications must be kept on the job at all times and it is unlawful to make any changes or alterations to the same without written permission from the Building Inspection Division.</p> <p>The approval of this plan and specification SHALL NOT be held to warrant or constitute a violation of any City Ordinance or State Law.</p>	
20	3.7	Zenith 14 AMPs 220/3	17 19 21 23	18 20 22 24					
20	7.4	Lotten 12 AMPs 220/3	25 27 29	26 28 30					
20	1.1	stitches 5 AMPs 220/3	31 33 35 37 39	32 34 36 38 40					
			41	42					
<p>ISSUED</p> <p>JUL 27 2001</p> <p>Sacramento Building Division</p>									
<p>CONNECTED LOAD..... KVA</p> <p>25% LIGHTING..... KVA</p> <p>25% LRG'ST MOTOR..... KVA</p> <p>TOTAL..... <u>12.2</u> KVA</p> <p>_____ KVA $V(\sqrt{3}) =$ <u>57</u> _____ AMPS</p>									