

**CITY OF SACRAMENTO**

**1231 I Street, Sacramento, CA 95814**

**Permit No: 0012008**

**Insp Area: 4**

**Site Address: 1831 MONTARA AV SAC**

Parcel No: 225-1110-036

NORTHPT PK 12 LOT 36

Sub-Type: NSFR

Housing (Y/N): N

**CONTRACTOR**

LENNAR RENAISSANCE INC.  
2240 DOUGLAS BL  
ROSEVILLE CA 95661

**OWNER**

**ARCHITECT**

**Nature of Work: NSFR MP654C/3743 SQ FT/10 RMS 2 STORY**

**CONSTRUCTION LENDING AGENCY:** I hereby affirm under penalty of perjury that there is a construction lending agency for the performance of the work for which this permit is issued (Sec. 3097, Civ. C).

Lender's Name \_\_\_\_\_ Lender's Address \_\_\_\_\_

**LICENSED CONTRACTORS DECLARATION:** I hereby affirm under penalty of perjury that I am licensed under provisions of Chapter 9 (commencing with section 7000) of Division 3 of the Business and Professions Code and my license is in full force and effect.

License Class B License Number 73234E Date 1/13/00 Contractor Signature [Signature]

**OWNER-BUILDER DECLARATION:** I hereby affirm under penalty of perjury that I am exempt from the contractors License Law for the following reason (Sec. 7031.5, Business and Professions Code, any city or county which requires a permit to construct, alter, improve, demolish, or repair any structure, prior to its issuance, also requires the applicant for such permit to file a signed statement that he or she is licensed pursuant to the provisions of the Contractors License Law (Chapter 9 (commencing with Section 7000) of Division 3 of the Business and Professions Code) or that he or she is exempt therefrom and the basis for the alleged exemption. Any violation of Section 7031.5 by any applicant for a permit subjects the applicant to a civil penalty of not more than five hundred dollars (\$500.00);

\_\_\_\_\_, I, as a owner of the property, or my employees with wages as their sole compensation, will do the work, and the structure is not intended or offered for sale (Sec. 7044, Business and Professional Code: The Contractors License Law does not apply to an owner of property who builds or improves thereon, and who does such work himself or herself or through his/her own employees, provided that such improvements are not intended or offered for sale. If, however, the building or improvement is sold within one year of completion, the owner-builder will have the burden of proving that he/she did not build or improve for the purpose of sale.)

\_\_\_\_\_, I, as owner of the property, am exclusively contracting with licensed contractors to construct the project (Sec. 7044, Business and Professions Code: The Contractors License Law does not apply to an owner of property who builds or improves thereon, and who contracts for such projects with a contractor(s) licensed pursuant to the Contractors License Law).

\_\_\_\_\_, I am exempt under Sec. \_\_\_\_\_ B & PC for this reason: \_\_\_\_\_

Date \_\_\_\_\_ Owner Signature \_\_\_\_\_

**IN ISSUING THIS BUILDING PERMIT,** the applicant represents, and the city relies on the representation of the applicant, that the applicant verified all measurements and locations shown on the application or accompanying drawings and that the improvement to be constructed does not violate any law or private agreement relating to permissible or prohibited locations for such improvements. This building permit does not authorize any illegal location of any improvement or the violation of any private agreement relating to location of improvements.

I certify that I have read this application and state that all information is correct. I agree to comply with all city and county ordinances and state laws relating to building construction and hereby authorize representative(s) of this city to enter upon the abovementioned property for inspection purposes.

Date 10/13/00 Applicant/Agent Signature [Signature]

**WORKER'S COMPENSATION DECLARATION:** I hereby affirm under penalty of perjury one of the following declarations:

\_\_\_\_\_, I have and will maintain a certificate of consent to self-insure for workers' compensation as provided for by Section 3700 of the Labor Code, for the performance of work for which the permit is issued.

\_\_\_\_\_, I have and will maintain workers' compensation insurance, as required by Section 3700 of the Labor Code, for the performance of the work for which this permit is issued. My workers' compensation insurance carrier and policy number are:

Carrier TRANSCONTINENTAL INSURANCE CO Policy Number WC166792277 Exp Date 6/1/2001

\_\_\_\_\_, (This section need not be completed if the permit is for \$100 or less) I certify that in the performance of the work for which this permit is issued, I shall not employ any person in any manner so as to become subject to the workers' compensation laws of California and agree that if I should become subject to the workers' compensation provisions of Section 3700 of the Labor Code, I shall forthwith comply with those provisions.

Date 10/13/00 Applicant Signature [Signature]

**WARNING: FAILURE TO SECURE WORKER'S COMPENSATION COVERAGE IS UNLAWFUL AND SHALL SUBJECT AN EMPLOYER TO CRIMINAL PENALTIES AND CIVIL FINES UP TO ONE HUNDRED THOUSAND DOLLARS (\$100,000) IN ADDITION TO THE COST OF COMPENSATION, DAMAGES AS PROVIDED FOR IN SECTION 3706 OF THE LABOR CODE, INTEREST AND ATTORNEY'S FEE.**

**THIS PERMIT SHALL EXPIRE BY LIMITATION IF WORK IS NOT COMMENCED WITHIN 180 DAYS.**

# RESIDENTIAL BUILDING PERMIT APPLICATION

New Construction

Addition

Remodels

Other

65AC

Project Address: 1801 [unclear]

Assessor Parcel # 225-111-036-000

## OWNER INFORMATION:

Legal Property Owner: LENNAR RENAISSANCE, INC. Phone # (916) 773-4083  
Owner Address: 2240 DOUGLAS BLVD. #250 City ROSVILLE State CA Zip 95661

## CONTRACTOR INFORMATION:

Contractor: SAME AS ABOVE Lic # 732348 B Phone # 773-4083 Fax# 773-4086

## PROJECT INFORMATION:

Land Use Zone R/A Occupancy Group R3 Construction Type VN Fed Code 1A  
No. of stories: 2 No. of rooms 11 Street width: 40  
1<sup>st</sup> Floor Area 1785 2<sup>nd</sup> Floor Area 1958 Basement \_\_\_\_\_ Roof Material \_\_\_\_\_

## AREA IN SQUARE FOOT OF:

	EXISTING	NEW
Dwelling/Living	_____	3743
Garage/Storage	_____	691
Decks/Balconies	_____	189
Carports	_____	_____

SCOPE OF WORK: MP 3743/ 654X

## FOR OFFICE USE ONLY

- Information above complete
- Violation files checked
- Standard setbacks
- County Sewer
- AR Flood Waiver required
- Flood Elevation Certificate Required
- Water Development Infill Area
- Planning Approval
- Design Review Approval
- Special Fee Districts Apply : \_\_\_\_\_

## NEW STRUCTURES & ADDITIONS

❖ THE FOLLOWING MUST BE PROVIDED IN ORDER TO SUBMIT FOR PLAN REVIEW

- 2 COMPLETE PLANS, LEGIBLE & DRAWN TO SCALE
- 3 SETS IF PROJECT IS IN A DESIGN REVIEW AREA
- Title 24 Energy Compliance documentation
- Grading and Erosion Control Questionnaire
- 11" x 17" copy of floor plan for County Assessor
- Plan Review Fees
- ❖ Plans to include: site plan, floor plan, elevations, roof/ceiling plan, foundation and structural framing details, and structural calculations for non-conforming structures.

Date \_\_\_\_\_

Received by (staff) \_\_\_\_\_

ACTIVITY/PERMIT # \_\_\_\_\_

# FIBERGLASS INSULATION INC

CALIFORNIA CONTRACTOR'S LICENSE #745646

460 Roseville Road • Roseville, CA 95678

(916) 786-2088 / (916) 969-6191

*Lot 36*

THIS IS TO CERTIFY THAT INSULATION HAS BEEN INSTALLED IN CONFORMANCE WITH CURRENT ENERGY REGULATIONS, CALIFORNIA ADMINISTRATIVE CODE, TITLE 24, STATE OF CALIFORNIA, IN THE BUILDING LOCATED AT:

TRACT SOMERSET LOT 36 / 654X  
STREET \_\_\_\_\_ CITY STERAMENTO

EXTERIOR WALLS: CT 2x4 3 1/2 13  
CT 2x6 6 1/4 19  
THICKNESS R VALUE

CEILING AREA: BATS  
MANUFACTURER \_\_\_\_\_ THICKNESS CT 1 2 R VALUE 38

CEILINGS: BLOWN IN  
MANUFACTURER TRULUSAFE THICKNESS 1 3/4 R VALUE 38  
2072 NUMBER OF BAGS USED 47

SQUARE FOOTAGE 2200 1640  
FLOOR AREA 1640  
MANUFACTURER CT THICKNESS 6 1/4 R VALUE 19

EXTERIOR KNEEWALL CT THICKNESS 6 1/4 R VALUE 19  
MANUFACTURER CT

~~INTERIOR KNEEWALL~~  
MANUFACTURER CT THICKNESS 6 1/4 R VALUE 19

APPLIED CAULK & SEALANT TO ALL EXTERIOR OPENINGS & PENETRATIONS

YES  NO

GENERAL CONTRACTOR \_\_\_\_\_ DATE \_\_\_\_\_  
CALIFORNIA CONTRACTORS LICENSE # \_\_\_\_\_

SIGNATURE: *Richard McHenry* TITLE: *Gen. Mgr.*  
REGISTRATION CONTRACT SIGNATURE: \_\_\_\_\_ DATE: \_\_\_\_\_

# INSTALLATION CARD

Job Address:

1831 Montara Ave

Stone System Tradename: STONE NOTE

Name of Stone Manufacturer: STONE NOTE CORP.

Lot # 36

Stone Evaluation Report No. 6-8-01

Stone Contractor

Name: Kenyon Plastering

Address: \_\_\_\_\_

Telephone Number: \_\_\_\_\_

Approved Contractor Number as Issued by the Stone Manufacturer: \_\_\_\_\_

This is to certify that the stone system on the building exterior of the above address has been installed in accordance with the evaluation report specified above and the manufacturer's instructions.

Nester Perez

6-22-01

Signature of authorized representative of stone contractor

Date

## FIGURE 3

### DECLARATION

Project Address: \_\_\_\_\_

Date: \_\_\_\_\_

The field batch and mixing of all components and of the exterior wall coating at the address noted above has been continuously inspected before, during and after installation of the aforementioned coating. The field batching and mixing have been found to comply with current evaluation report EN-3007 and approved plans.

Authorized Inspector Signature: \_\_\_\_\_

Authorized Inspector Name (Print): \_\_\_\_\_

Employer Name: \_\_\_\_\_

Employer Address: \_\_\_\_\_

Telephone Number: (\_\_\_\_) \_\_\_\_\_

This is to certify that the above noted inspector, approved by Stone Note Corp., was authorized to inspect the project as noted and was found to properly discharge his duties.

Signature of Employer or Owner of Report Holder: \_\_\_\_\_

Signer's Name (Print): \_\_\_\_\_ Date: \_\_\_\_\_

\* Signature required only if inspector is not an employee of evaluation report issuer.

## FIGURE 4

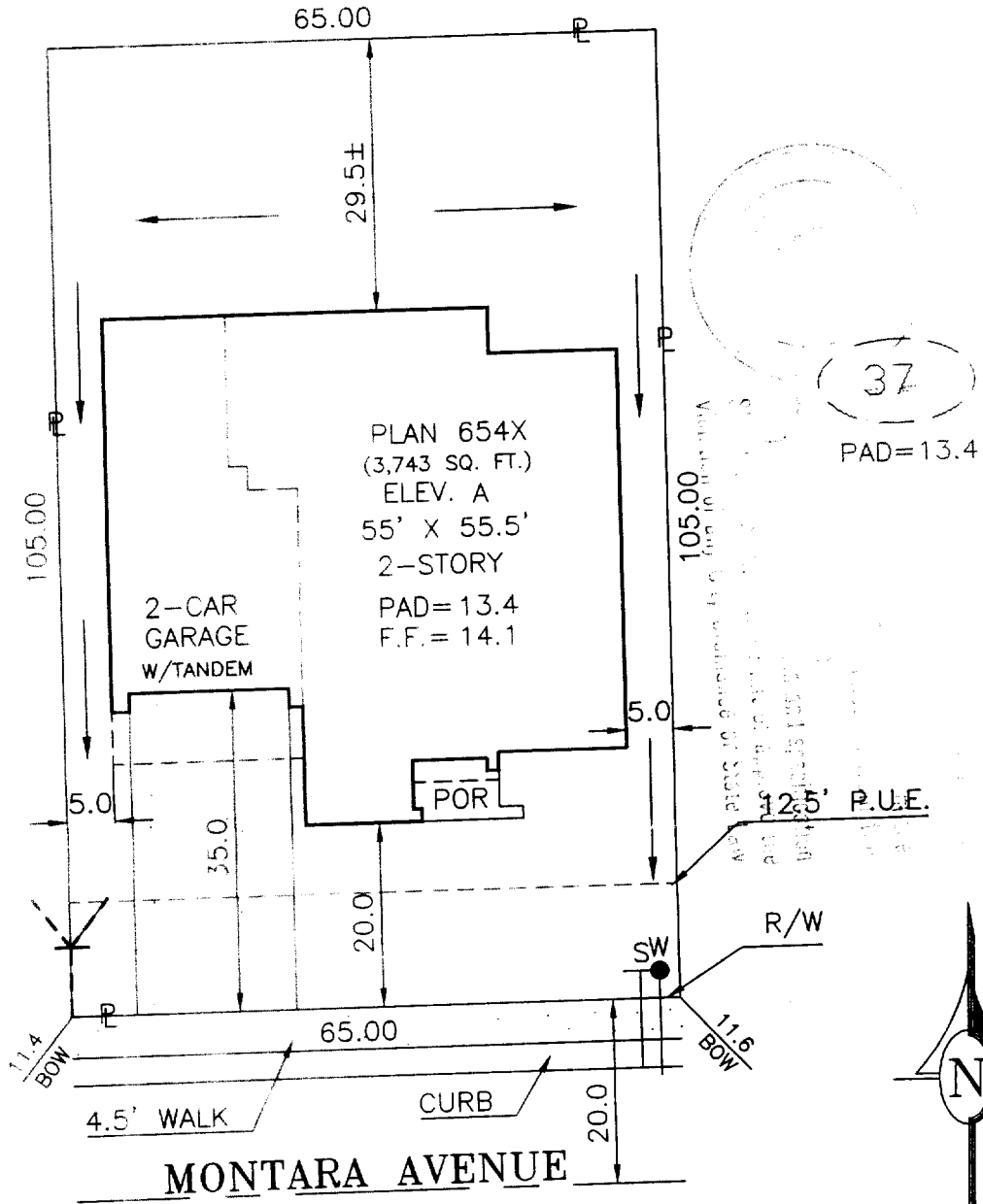

DIMENSIONS SHOWN ARE APPROXIMATE EXCEPT FOR MINIMUMS REQUIRED BY ORDINANCE.  
THIS PLOT DOES NOT REFLECT AS BUILT CONDITIONS AND MAY VARY FROM THIS PLAN.

**RENAISSANCE**  
H O M E S

2240 DOUGLAS BLVD. SUITE 250, ROSEVILLE, CALIFORNIA 95661  
PHONE (916) 773-4083 FAX (916) 773-4086

SOMERSET

PLOT PLAN

NORTHPOINTE PARK UNIT 12  
CITY OF SACRAMENTO  
SACTO. COUNTY CALIFORNIA

NOTES:

ADDRESS: 1831 MONTARA AVENUE

LOT COV: 36.2 % APN:

PLAN NO.: 654X-A LOT SQ. FT.: 6,825

REAR YARD COVERAGE: %

DRAWN BY: R.P.

APPROVED BY: *R.S.*

DATE: 9/5/00

SCALE: 1"=20'

LOT 36