

CITY OF SACRAMENTO
1231 I Street, Sacramento, CA 95814

Permit No: 0317479

Insp Area: 4

Thos Bros:

Sub-Type: NSFR

Housing (Y/N): N

Site Address: 161 ORCUTT CR SAC

Parcel No: 225-1880-032

PARKVIEW UNIT 3 LOT 53

CONTRACTOR

KIMBALL HILL HOMES
10535 EAST STOCKTON BL. STE. K
ELK GROVE CA. 95624

OWNER

ARCHITECT

Nature of Work: MP4073 2 STORY 12 ROOM SFR

CONSTRUCTION LENDING AGENCY : I hereby affirm under penalty of perjury that there is a construction lending agency for the performance of the work for which this permit is issued (Sec. 3097, Civ. C).

Lender's Name _____ Lender's Address _____

LICENSED CONTRACTORS DECLARATION: I hereby affirm under penalty of perjury that I am licensed under provisions of Chapter 9 (commencing with section 7000) of Division 3 of the Business and Professions Code and my license is in full force and effect.

License Class B License Number 701803 Date 11/17/03 Contractor Signature [Signature]

OWNER-BUILDER DECLARATION: I hereby affirm under penalty of perjury that I am exempt from the contractors License Law for the following reason (Sec. 7031.5, Business and Professions Code; any city or county which requires a permit to construct, alter, improve, demolish, or repair any structure, prior to its issuance, also requires the applicant for such permit to file a signed statement that he or she is licensed pursuant to the provisions of the Contractors License Law (Chapter 9 (commencing with Section 7000) of Division 8 of the Business and Professions Code) or that he or she is exempt therefrom and the basis for the alleged exemption. Any violation of Section 7031.5 by any applicant for a permit subjects the applicant to a civil penalty of not more than five hundred dollars (\$500.00);

I, as a owner of the property, or my employees with wages as their sole compensation, will do the work, and the structure is not intended or offered for sale (Sec. 7044, Business and Professional Code: The Contractors License Law does not apply to an owner of property who builds or improves thereon, and who does such work himself or herself or through his/her own employees, provided that such improvements are not intended or offered for sale. If, however, the building or improvement is sold within one year of completion, the owner-builder will have the burden of proving that he/she did not build or improve for the purpose of sale.)

I, as owner of the property, am exclusively contracting with licensed contractors to construct the project (Sec. 7044, Business and Professions Code: The Contractors License Law does not apply to an owner of property who builds or improves thereon, and who contracts for such projects with a contractor(s) licensed pursuant to the Contractors License Law).

I am exempt under Sec. _____ B & PC for this reason: _____

Date _____ Owner Signature _____

IN ISSUING THIS BUILDING PERMIT, the applicant represents, and the city relies on the representation of the applicant, that the applicant verified all measurements and locations shown on the application or accompanying drawings and that the improvement to be constructed does not violate any law or private agreement relating to permissible or prohibited locations for such improvements. This building permit does not authorize any illegal location of any improvement or the violation of any private agreement relating to location of improvements.

I certify that I have read this application and state that all information is correct. I agree to comply with all city and county ordinances and state laws relating to building construction and hereby authorize representative(s) of this city to enter upon the above mentioned property for inspection purposes.

Date 11/17/03 Applicant/Agent Signature [Signature]

WORKER'S COMPENSATION DECLARATION: I hereby affirm under penalty of perjury one of the following declarations:

I have and will maintain a certificate of consent to self-insure for workers' compensation as provided for by Section 3700 of the Labor Code, for the performance of work for which the permit is issued.

[Signature] I have and will maintain workers' compensation insurance, as required by Section 3700 of the Labor Code, for the performance of the work for which this permit is issued. My workers' compensation insurance carrier and policy number are:

Carrier **TRAVELERS** Policy Number **WC59663000527** Exp Date **10/01/2004**

(This section need not be completed if the permit is for \$100 or less) I certify that in the performance of the work for which this permit is issued, I shall not employ any person in any manner so as to become subject to the workers' compensation laws of California and agree that if I should become subject to the workers' compensation provisions of Section 3700 of the Labor Code, I shall forthwith comply with those provisions.

Date 11/17/03 Applicant Signature [Signature]

WARNING: FAILURE TO SECURE WORKER'S COMPENSATION COVERAGE IS UNLAWFUL AND SHALL SUBJECT AN EMPLOYER TO CRIMINAL PENALTIES AND CIVIL FINES UP TO ONE HUNDRED THOUSAND DOLLARS (\$100,000) IN ADDITION TO THE COST OF COMPENSATION, DAMAGES AS PROVIDED FOR IN SECTION 3706 OF THE LABOR CODE, INTEREST AND ATTORNEY'S FEE.

THIS PERMIT SHALL EXPIRE BY LIMITATION IF WORK IS NOT COMMENCED WITHIN 180 DAYS.

RESIDENTIAL SUBDIVISION BUILDING PERMIT APPLICATION

Project Address: 161 Orcutt Cir.
Lot Number: 53

Assessor Parcel # 225-1880-032
Subdivision Parkview Village 3

1

OWNER INFORMATION:

Legal Property Owner: Kimball Hill Homes Phone# 916-714-1153
Owner Address: 10535 F. Stockton Blvd K City ELK GROVE State CA Zip 95624

CONTRACTOR INFORMATION:

Contractor: Kimball Hill Homes Lic. # 701803 Phone # 916 714 1153 Fax 916 714 1425

PROJECT INFORMATION:

Land Use Zone R1A Occupancy Group R3 Construction Type VN Fed Code 1A
No. of Stories: 2 No. of Rooms: 12 Street Width: _____
1st Floor Area 1998 2nd Floor Area 2075 Basement _____ Roof Material _____
AREA IN SQUARE FOOT OF:
Dwelling/Living 4073
Garage/Storage 622
Decks/Balconies 40
Carports _____
SCOPE OF WORK: NEW SINGLE FAMILY DWELLING

OR
FICE
ISE
NLY

- Information Above Complete
- Violation Files Checked
- Standard Setbacks
- County Sewer
- AR Flood Waiver Required
- Flood Elevation Certificate Required
- Water Development Infill Area
- Planning Approval
- Design Review Approval
- Special Fee Districts Apply:

THE FOLLOWING MUST BE PROVIDED IN ORDER TO SUBMIT FOR PERMIT

- 2 COMPLETE PLOT PLANS, LEGIBLE & DRAWN TO SCALE
- 11 X 17 COPY OF FLOOR PLAN WITH FOLLOWING INFORMATION
 - a) Assessor's Parcel Number
 - b) New Floor Area
 - c) Owners Name
 - d) Project Address

Date: _____ Received by: (staff) _____ Permit # _____

COUNTY SANITATION DISTRICT 1
 SACRAMENTO REGIONAL COUNTY SANITATION DISTRICT
SEWER IMPACT FEE 3018
 PERMIT AND CALCULATION 11-14-03

APPLICATION NO. BLDG PERMIT **SWD 2003-01024**

GENERAL INFORMATION
 THIS PERMIT IS GOOD ONLY WHEN
 VALIDATED BY THE CASHIER
PAID
14 Nov 03

THIS PERMIT TO CONNECT EXPIRES
 ONE YEAR FROM DATE OF ISSUANCE

FEE CALCULATION		BUILDING USE
INSPECTION		RESIDENTIAL <input checked="" type="checkbox"/> MF <input type="checkbox"/>
CSD-1	153-	COMMERCIAL USE
SRCSD	5255-	
CONSTRUCTION		
IN-LIEU		
TOTAL FEE	7108-	

APN: 225-1880-032
 DESCRIPTION/
 SUBDIVISION **Parkview Village 3** LOT: **53**
 PROPERTY ADDRESS **161 Orcutt Cir.**
 OWNER **Kimball Hill Homes**
 MAILING ADDRESS **10535 E. STARTON Blvd Suite K**
 CITY-STATE-ZIP **ALBANY CA 95024** PHONE **714-1153**
 ADDITIONAL FEES MAY BE DUE IF CHANGES IN USE INCREASE SEWER IMPACT.

APPLICANT SIGNATURE **Jama Kooz**

CONSOLIDATED UTILITY BILLING USE ONLY
 ACCT _____ INPUT _____ START _____

@lpha Inspections
 & Material Testing

70 Rancho Del Sol • Camino, CA 95709
 (530) 644-6726 • (916) 825-7733

16) Orcutt

DATE: 2-18-04
 PROJECT NO. 2001
 PROJECT: J.B. / Kimball Hill
 LOCATION: ~~XXXXXXXXXX~~ Lot # 353

DSA FILE/APPL. NO. _____
 OSHPD NO. _____
 PERMIT NO. _____
 WEATHER: _____ TEMP: _____

PROOF LOAD **TORQUE** **WITNESSING**

Testing was performed on the following items. All tests were performed with the following calibrated equipment:
 RAM: AE-255 GAGE: _____ TORQUE WRENCH: _____
 RAM: _____ GAGE: _____ TORQUE WRENCH: _____

LOCATION OF TEST	TYPE / SIZE	# TESTED	% of TOTAL	LOAD lb or Ft Lbs	GAGE (PSI)	# ACC.	# REJ.	# RETEST
<u>PH06 EPOXIED ANCHOR BOLT</u>	<u>7/8</u>	<u>1</u>		<u>7660</u>	<u>2970</u>	<u>1</u>	<u>0</u>	<u>0</u>

- Type of epoxy / grout used: _____ Method of application / cleaning: _____
- Visual inspection was performed on _____
- Show up / Stand by time. Job Canceled / Delayed due to: _____
- All non-compliance items were brought to the attention of: _____ at the job site.

NON-COMPLIANCE REPORT ATTACHED ADDITIONAL TESTS ATTACHED

NOTES: _____

To the best of my knowledge, the above WAS / WAS NOT performed in accordance with the approved plans, specifications, and regulatory requirements.
 Superintendent/Representative: _____ Inspector: [Signature]

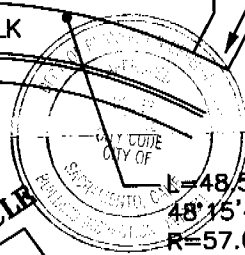
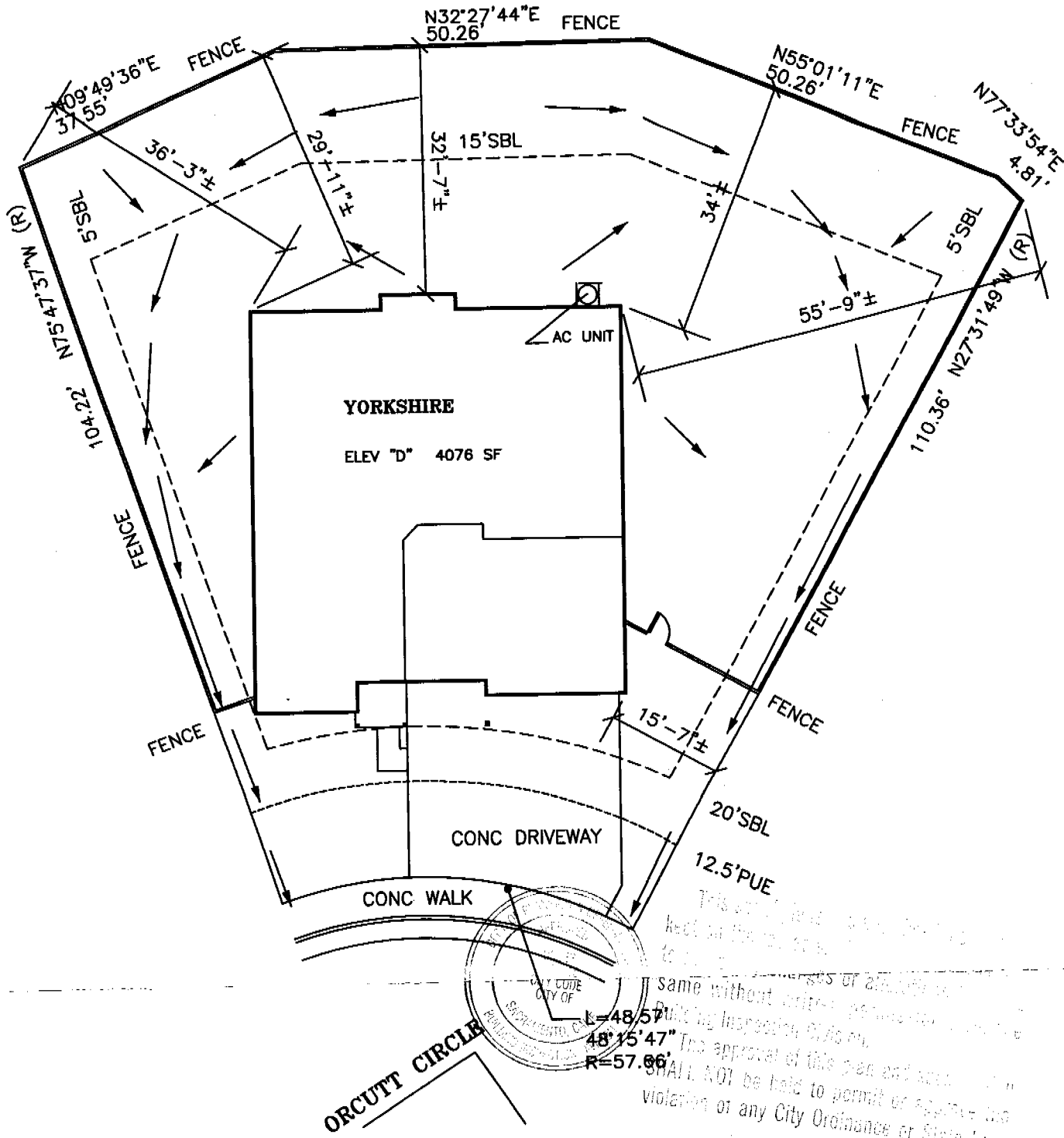

THIS PLAN IS A GENERAL REPRESENTATION OF THE PROPOSED PROJECT AND IS NOT TO BE USED FOR CONSTRUCTION OR AS A BASIS FOR ANY OTHER ACTION WITHOUT THE WRITTEN APPROVAL OF THE ARCHITECT. THE ARCHITECT SHALL NOT BE HELD RESPONSIBLE FOR ANY VIOLATION OF ANY CITY ORDINANCE OR STATE LAW.

ORCUTT CIRCLE

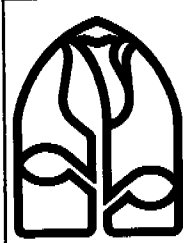

BLOOM
Architectural
Developments
Incorporated
 4437 Kenneth Avenue
 Fair Oaks, CA 95628
 (916)961-1553
 (916)967-3011 Fax

www.BloomArchitect.com

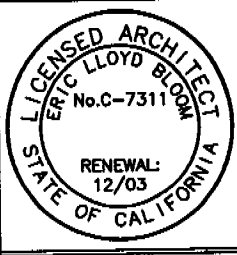

10479.514 Sq. Ft. or 0.241 Acres.

Plot Plan Disclosure This plot plan approximates a general representation of lot dimensions, easements, fence and home placement, etc. This illustration is not a condition of Kimball Hill Homes sales agreement. The actual placement and measurements demonstrated on this diagram are subject to change without notice.

Signature _____
KHH California, Inc. (916)714-1153
 10535 E.Stockton Blvd. Ste.K, Elk Grove, CA 95624

Job# 3063 53 **Plan#** 4073
Date Oct 28 03 **Draft** 2
Plan YORKSHIRE **Elev** D
Project Parkview **Unit** 3
Lot 53
Address 161 Orcutt Cir
City Sacramento County CA
APN

PLOT PLAN
 Scale 1"=20'



**F. RODGERS INSULATION
RESIDENTIAL, INC.**

Thermal Insulation Contractors
Residential

INSULATION
CERTIFICATE

7392

7775 LAS POSITAS ROAD • LIVERMORE, CA 94550
(925) 294-9400 • FAX (925) 294-9475

1300 S. RIVER RD. #125 • W. SACRAMENTO, CA 95691
(916) 386-9400 • FAX (916) 386-9446

THIS IS TO CERTIFY THAT INSULATION HAS BEEN INSTALLED IN CONFORMANCE WITH CURRENT ENERGY REGULATION, CALIFORNIA ADMINISTRATIVE CODE, TITLE 24, STATE OF CALIFORNIA, IN THE BUILDING LOCATED AT:

Kimball Hill Homes LOT # 53 TRACT # *Pack View*

STREET _____ CITY Sec

EXTERIOR WALLS:

MANUFACTURER OC THICKNESS/TYPE _____ R-
VALUE 13

CEILING:

BATTS: MANUFACTURER OC THICKNESS/TYPE _____ R-
VALUE 30

BLOWN IN: MANUFACTURER OC MINIMUM THICKNESS/TYPE _____ R-
VALUE 30

SQUARE FOOTAGE COVERED 2457 NUMBER OF BAGS USED 39

FLOORS & OVERHANGS: MANUFACTURER OC THICKNESS/TYPE _____ R-
VALUE 13

OTHER: MANUFACTURER _____ THICKNESS/TYPE _____ R-
VALUE _____

GENERAL CONTRACTOR _____
CALIFORNIA CONTRACTORS LICENSE # _____

DATE _____
SIGNATURE _____ TITLE _____

INSULATION CONTRACTOR F. RODGERS INSULATION RESIDENTIAL
CALIFORNIA CONTRACTORS LICENSE #771285

DATE 3-18-04
SIGNATURE [Signature] TITLE _____

White - Customer Copy Yellow - Invoice Copy Pink - Field Copy Gold - Office Copy

INSTALLATION CARD

OMEGA DIAMOND WALL INSULATING ONE COAT SYSTEM
OMEGA PRODUCTS INTERNATIONAL, INC.

Job Address:

161 ORCUTT CIR.

ICBO Evaluation Service, Inc.
Report 4004

4-1-04
Date of Job Completion

Plastering Contractor:

Name: Mid Valley Plastering, Inc.

Address: 4807 S. Airport Way, Unit # 2
Stockton, CA 95206-4924

Telephone: (209) 234-2671

Approved Contractor Number as
Issued by the Coating Manufacturer Omega Diamond Wall No. 2815

This is to certify that the exterior system on the building exterior at the above address has been installed in accordance with the evaluation report specified above and the manufacturer's instructions

[Signature]
Signature of Plastering Contractor

4-1-04
Date

This installation card must be presented to the building inspector after completion of work and before final inspection



Planning and Building Department

Building Division

CITY OF SACRAMENTO
CALIFORNIA

Downtown Permits Center
1231 I Street, #200
Sacramento, CA 95814-2998

North Permits Center
2101 Arena Blvd., Suite 200
Sacramento, CA 95834

ADDRESS 161 Orcutt

PERMIT NO. 0312429

INSPECTION COMMENTS	PERMIT DOCUMENTS

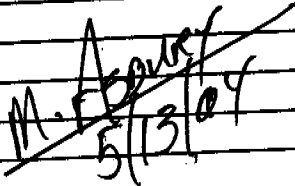
FINAL APPROVALS	
BUILDING	
ELECTRICAL	
PLUMBING	
MECHANICAL	
FIRE	
SITE	