

CITY OF SACRAMENTO

Permit No: 9715550

1231 I Street, Sacramento, CA 95814

Insp Area: 1

Site Address: 823 26TH ST SAC

Sub-Type: NSFR

Parcel No: 0070380044

Housing (Y/N): N

CONTRACTOR

REGIS CONTRACTORS
1425 RIVER RANCH DR
SACRAMENTO CA 95815
Phone: 916-929-3193

OWNER

26TH STREET LLC
1425 River Park Dr #530
Sacramento, Ca 95815
Phone: (916)929-3193

ARCHITECT

MOGAVERO/NOTESTINE
2229 J ST
SACRAMENTO CA 95816
Phone: (916)443-1033

Nature of Work: NEW 2 STORY SFD - MP#1317

CONSTRUCTION LENDING AGENCY: I hereby affirm under penalty of perjury that there is a construction lending agency for the performance of the work for which this permit is issued (Sec. 3097, Civ. C).

Lender's Name Lender's Address

LICENSED CONTRACTORS DECLARATION: I hereby affirm under penalty of perjury that I am licensed under provisions of Chapter 9 (commencing with section 7000) of Division 3 of the Business and Professions Code and my license is in full force and effect.

License Class B License Number 206694 Date 12-22-97 Contractor Signature

OWNER-BUILDER DECLARATION: I hereby affirm under penalty of perjury that I am exempt from the contractors License Law for the following reason (Sec. 7031.5, Business and Professions Code; any city or county which requires a permit to construct, alter, improve, demolish, or repair any structure, prior to its issuance, also requires the applicant for such permit to file a signed statement that he or she is licensed pursuant to the provisions of the Contractors License Law (Chapter 9 (commencing with Section 7000) of Division 8 of the Business and Professions Code) or that he or she is exempt therefrom and the basis for the alleged exemption. Any violation of Section 7031.5 by any applicant for a permit subjects the applicant to a civil penalty of not more than five hundred dollars (\$500.00);

I, as a owner of the property, or my employees with wages as their sole compensation, will do the work, and the structure is not intended or offered for sale (Sec. 7044, Business and Professional Code: The Contractors Law does not apply to an owner of property who builds or improves thereon, and who does such work himself or herself or through his or her own employees, provided that such improvements are not intended or offered for sale. If, however, the building or improvement is sold within one year of completion, the owner-builder will have the burden of proving that he or she did not build or improve for the purpose of sale.)

I, as owner of the property, am exclusively contracting with licensed contractors to construct the project (Sec. 7044, Business and Professions Code: The contractors License Law does not apply to an owner of property who builds or improves thereon, and who contracts for such projects with a contractor(s) licensed pursuant to the Contractors License Law).

I am exempt under Sec. B & PC for this reason:

Date Owner Signature

IN ISSUING THIS BUILDING PERMIT, the applicant represents, and the city relies on the representation of the applicant, that the applicant verified all measurements and locations shown on the application or accompanying drawings and that the improvement to be constructed does not violate any law or private agreement relating to permissible or prohibited locations for such improvements. This building permit does not authorize any illegal location of any improvement or the violation of any private agreement relating to location of improvements.

Date 12-22-97 Applicant/Agent Signature

WORKER'S COMPENSATION DECLARATION: I hereby affirm under penalty of perjury one of the following declarations:

I have and will maintain a certificate of consent to self-insure for workers' compensation as provided for by Section 3700 of the Labor Code, for the performance of work for which the permit is issued.

X I have and will maintain workers' compensation insurance, as required by Section 3700 of the Labor Code, for the performance of the work for which this permit is issued. My workers' compensation insurance carrier and policy number are:

Carrier Alliance Ins Co Policy Number WC 6022 2519

(This section need not be completed if the permit is for \$100 or less) I certify that in the performance of the work for which this permit is issued, I shall not employ any person in any manner so as to become subject to the workers' compensation laws of California and agree that if I should become subject to the workers' compensation provisions of Section 3700 of the Labor Code, I shall forthwith comply with those provisions.

Date 12-22-97 Applicant Signature

WARNING: FAILURE TO SECURE WORKER'S COMPENSATION COVERAGE IS UNLAWFUL AND SHALL SUBJECT AN EMPLOYER TO CRIMINAL PENALTIES AND CIVIL FINES UP TO ONE HUNDRED THOUSAND DOLLARS (\$100,000) IN ADDITION TO THE COST OF COMPENSATION, DAMAGES AS PROVIDED FOR IN SECTION 3706 OF THE LABOR CODE, INTEREST AND ATTORNEY'S FEE.

THIS PERMIT SHALL EXPIRE BY LIMITATION IF WORK IS NOT COMMENCED WITHIN 180 DAYS.

CERTIFICATION OF INSULATION

PART I GENERAL

ADDRESS OR TRACT <i>Key Home, LOT #44</i> <i>FRANC SQUARE</i> <i>523 ZETA ST</i>	SACRAMENTO INSULATION CONTRACTORS <input checked="" type="checkbox"/> P.O. BOX 854, WEST SACRAMENTO, CA 95691 LIC. #202026 <input type="checkbox"/> 3243 INDUSTRIAL DRIVE, YUBA CITY, CA 95993 LIC. #202026 <input type="checkbox"/> P.O. BOX 9651, FRESNO, CA 93793-9651 LIC. #202026 <input type="checkbox"/> P.O. BOX 1631, RENO, NV 89505 LIC. #10675 <input type="checkbox"/> 3326 A PONDEROSA WAY, LAS VEGAS, NV 89118 LIC. #10675 DATE INSULATION COMPLETED <i>7-8-98</i>
---	---

PART II AREAS INSULATED

WALLS		CEILINGS			FLOORS	
SQUARE FEET		SQUARE FEET			SQUARE FEET	
TYPE OF INSULATION		TYPE OF INSULATION			TYPE OF INSULATION	
MATERIAL FIBERGLASS		MATERIAL FIBERGLASS			MATERIAL FIBERGLASS	
FORM BATTS		FORM BATTS & BLOW			FORM BATTS	
MANUFACTURER'S PRODUCT ID		MANUFACTURER'S PRODUCT ID			MANUFACTURER'S PRODUCT ID	
MANUFACTURER		MANUFACTURER			MANUFACTURER	
OCF		OCF			OCF	
R - VALUE INSTALLED	APPLIED THICKNESS	R - VALUE INSTALLED	APPLIED THICKNESS	MIN. INSTALLED WEIGHT PER SQUARE FOOT	R - VALUE INSTALLED	APPLIED THICKNESS
<i>3</i>	<i>3 5/8"</i>	<i>30</i>	<i>12" / 9 1/2"</i>		<i>19</i>	<i>6 1/4"</i>
KNEE WALLS IF R-VALUE IS OTHER THAN WALLS ABOVE						
MATERIAL	FORM	R VALUE			MANUFACTURER	
FIBERGLASS	BATTS				OCF	
AIR INFILTRATION SEALANT						
MATERIAL				MANUFACTURER		
<i>Foam</i>				W R GRACE		

PART III CERTIFICATION

THIS IS TO CERTIFY THAT INSULATION AND/OR SEALANT HAS BEEN INSTALLED IN CONFORMANCE WITH APPLICABLE CODES, MATERIAL STANDARDS AND REGULATIONS.

SIGNATURE INSULATION CONTRACTOR <i>[Signature]</i>	TITLE MANAGER	DATE <i>5/7/98</i>
SIGNATURE GENERAL CONTRACTOR	TITLE	DATE
REMARKS		



May 6, 1998

Mark Smith
Sacramento Insulation
411 Glide Avenue
West Sacramento, CA 95691
FAX (916) 371-7281

Dear Mark:

This letter is in reference to Superior Fireplace DST5 vent system. The pipe, elbows, terminations, etc. of this vent system are listed by Warnock Hersey and are manufactured by Superior Fireplace to be used with Superior Fireplace components.

If you need additional assistance please call me at (901) 885-7903.

Sincerely,

A handwritten signature in black ink that reads "Gay Ellen Buehlman". The signature is written in a cursive style with a long horizontal flourish at the end.

Gay Ellen Buehlman
Technical Service Supervisor

cc: Roseann Cain

SACRAMENTO CITY UNIFIED SCHOOL DISTRICT

CERTIFICATION OF COMPLIANCE

SCHOOL DISTRICT DEVELOPMENT FEES

<i>PART I: To be completed by APPLICANT</i>	
PROPERTY OWNER'S NAME	
OWNER'S ADDRESS	
PROJECT ADDRESS	
PARCEL NUMBER	LOT NUMBER
SUBDIVISION NAME	
NUMBER OF UNITS	
APPLICANT'S SIGNATURE	
TITLE OF APPLICANT	
DATE	TELEPHONE NUMBER
<i>PART II: To be completed by BUILDING DEPARTMENT</i>	
PLAN IDENTIFICATION NUMBER	
BUILDING TYPE (CHECK ONE)	
<input type="checkbox"/> RESIDENTIAL	<input type="checkbox"/> APARTMENT/CONDOMINIUM
<input type="checkbox"/> COMMERCIAL/INDUSTRIAL	
SQUARE FEET OF CHARGEABLE BUILDING AREA	
SIGNATURE	
TITLE	DATE
<i>PART III: To be completed by SACRAMENTO CITY UNIFIED SCHOOL DISTRICT</i>	
DISTRICT CERTIFICATION NUMBER	
EXEMPT	COMMENTS
RESIDENTIAL / APARTMENT / ETC.	SQ. FT. X \$ _____ = \$ _____
COMMERCIAL / INDUSTRIAL	SQ. FT. X \$ _____ = \$ _____
OTHER FEE _____	TYPE _____ SQ. FT. X \$ _____ = \$ _____
TOTAL FEES COLLECTED..... \$ _____	
<p><i>This certification covers only the amount of square footage indicated above. Any additions or corrections to the square footage for this project will require an amendment to the Certificate of Compliance.</i></p> <p><i>As the authorized school district official, I hereby certify that the requirements of Government Code Section 65995 and any other authorized requirements have been complied with by the above signed applicant.</i></p>	
<i>AUTHORIZED SCHOOL DISTRICT OFFICIAL</i>	
SIGNATURE	
TITLE	DATE

K:\1996\960031\ACAD\K\1996\960031\ACAD\LOT-44.DWG 10-10-97 2:58 pm

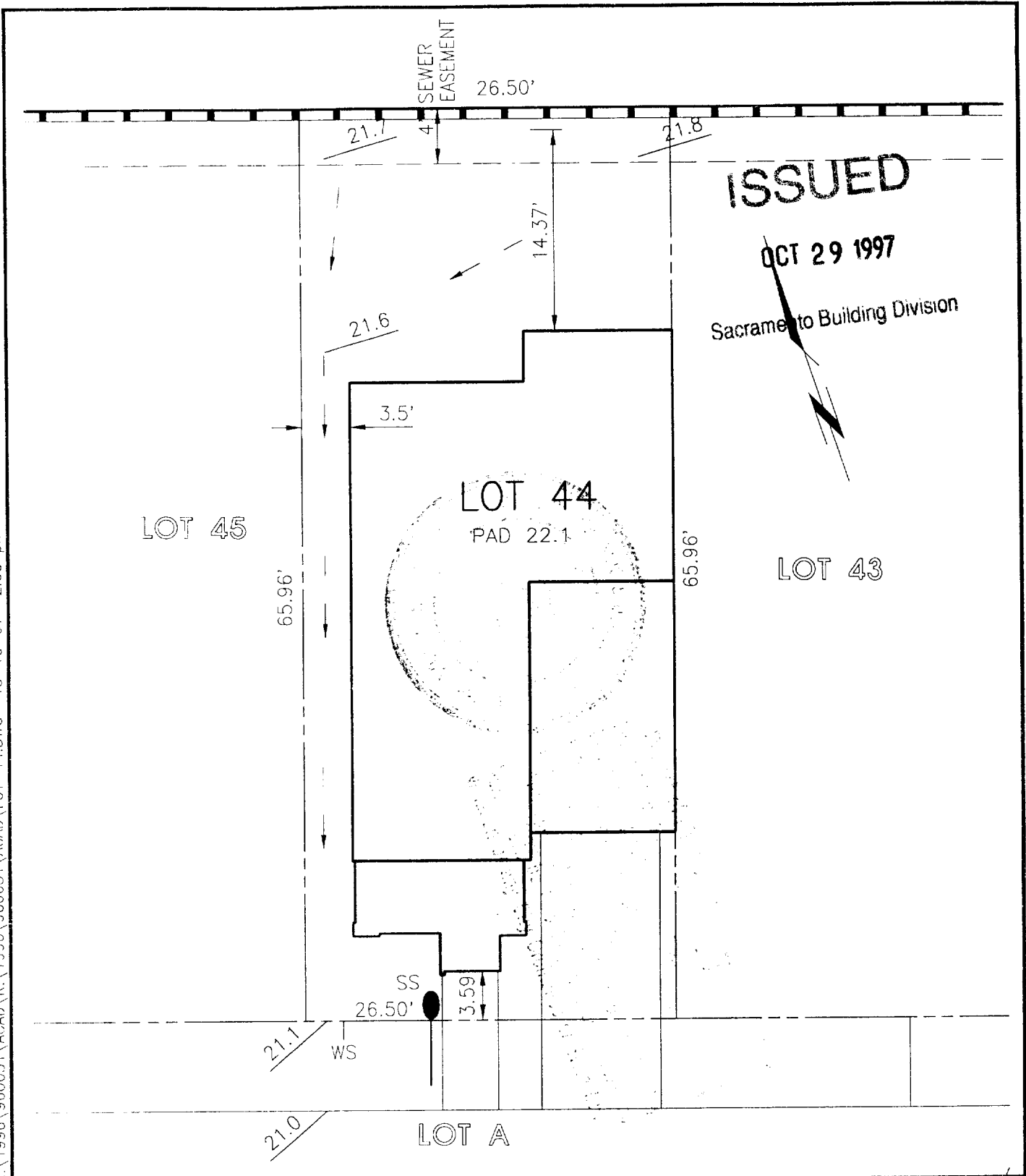

ISSUED
OCT 29 1997
 Sacramento Building Division

mmp **MORTON & PITALO, INC.**
 CIVIL ENGINEERING * PLANNING * SURVEYING
 1788 TRIBUTE ROAD • SUITE 200 • SACRAMENTO, CA 95815
 PHONE: 916/927-2400 • FAX: 916/567-0120

DRAWN:	MLP	JOB NO:	960031
CHECKED:	AA	DATE:	OCT 1997
SCALE:	1" = 10'	SHEET:	1 of 1

SUTTER COMMONS
LOT 44
PLAN 1A
 CITY OF SACRAMENTO

SACRAMENTO CITY UNIFIED SCHOOL DISTRICT

CERTIFICATION OF COMPLIANCE

SCHOOL DISTRICT DEVELOPMENT FEES

PROPERTY OWNER'S NAME	Regis Contractors		
OWNER'S ADDRESS	1425 River Park Dr Suite 530 Sacramento 95815		
PROJECT ADDRESS	823 26 th ST		
PARCEL NUMBER	007-0380-044	LOT NUMBER	44
SUBDIVISION NAME	SUTTER Commons		
NUMBER OF UNITS			
APPLICANT'S SIGNATURE	Mark J. King		
TITLE OF APPLICANT	V.P.		
DATE	11-4-97	TELEPHONE NUMBER	929-3197
PLAN IDENTIFICATION NUMBER			
BUILDING TYPE (CHECK ONE)	<input checked="" type="checkbox"/> RESIDENTIAL <input type="checkbox"/> APARTMENT/CONDOMINIUM <input type="checkbox"/> COMMERCIAL/INDUSTRIAL		
SQUARE FEET OF CHARGEABLE BUILDING AREA	13174		
SIGNATURE	James V. N. Costa		
TITLE	Bld Supt III		
DATE			
ISSUED BY THE SACRAMENTO CITY UNIFIED SCHOOL DISTRICT			
DISTRICT CERTIFICATION NUMBER	6198		
EXEMPT	COMMENTS		
RESIDENTIAL / APARTMENT / ETC.	1317	SQ. FT. X \$	1.72 = \$2265.24
COMMERCIAL / INDUSTRIAL		SQ. FT. X \$	= \$
OTHER FEE	TYPE	SQ. FT. X \$	= \$
TOTAL FEES COLLECTED.....	\$2265.24		
<p>This certification covers only the amount of square footage indicated above. Any additions or corrections to the square footage for this project will require an amendment to the Certificate of Compliance.</p> <p>As the authorized school district official, I hereby certify that the requirements of Government Code Section 65995 and any other authorized requirements have been complied with by the above signed applicant.</p>			
SIGNATURE	NOA BINA & SBBM BN, al		
TITLE	CNC CENTER FEELITE		
DATE	11-4-97		

91a:certcomp

Distribution: Original--School District; 1st Copy--School District; 2nd Copy--Building Department; 3rd Copy--Applicant