

Permit No: 0106744

Insp Area: 3

Sub-Type: NOTHR

Housing (Y/N): N

ARCHITECT

CITY OF SACRAMENTO  
1231 I Street, Sacramento, CA 95814

Site Address: 6105 STOCKTON BL SAC

Parcel No: 038-0081-015

CONTRACTOR

OWNER

ADAR ROY F SR  
10051 GERBER RD  
SACRAMENTO CA 95829

Nature of Work: ADD PORTABLE GENERATOR TO HVAC ENCLOSURE AREA & LIGHT &

RECEPTICAL CIRCUIT FOR STORE.

CONSTRUCTION LENDING AGENCY : I hereby affirm under penalty of perjury that there is a construction lending agency for the performance of the work for which this permit is issued (Sec. 3097, Civ. C).

Lender's Name \_\_\_\_\_  
Lender's Address \_\_\_\_\_

LICENSED CONTRACTORS DECLARATION: I hereby affirm under penalty of perjury that I am licensed under provisions of Chapter 9 (commencing with section 7000) of Division 3 of the Business and Professions Code and my license is in full force and effect.

License Class \_\_\_\_\_ License Number \_\_\_\_\_ Date \_\_\_\_\_ Contractor Signature \_\_\_\_\_

OWNER-BUILDER DECLARATION: I hereby affirm under penalty of perjury that I am exempt from the contractors license law for the following reason (Sec. 7031.5, Business and Professions Code; any city or county which requires a permit to construct, alter, improve, demolish, or repair any structure, prior to its issuance, also requires the applicant for such permit to file a signed statement that he or she is licensed pursuant to the provisions of the Contractors License Law (Chapter 9 (commencing with Section 7000) of Division 3 of the Business and Professions Code) or that he or she is exempt therefrom and the basis for the alleged exemption. Any violation of Section 7031.5 by any applicant for a permit subjects the applicant to a civil penalty of not more than five hundred dollars (\$500.00).  
I, as a owner of the property, or my employees with wages as their sole compensation, will do the work, and the structure is not intended or offered for sale. The Contractors License Law does not apply to an owner of property who builds or improves or offers for sale (Sec. 7044, Business and Professions Code). The Contractors License Law does not apply to an owner of property who builds or improves or offers for sale. If, however, the building or improvement is sold within one year of completion, the owner-builder will have the burden of proving that he/she did not build or improve for the purpose of sale.)

I, as owner of the property, am exclusively contracting with licensed contractors to construct the project (Sec. 7044 Business and Professions Code). The Contractors License Law does not apply to an owner of property who builds or improves thereon, and who contracts for such projects with a contractor(s) licensed pursuant to the Contractors License Law.)

I am exempt under Sec. \_\_\_\_\_ B & PC for this reason: \_\_\_\_\_

Owner Signature \_\_\_\_\_

IN ISSUING THIS BUILDING PERMIT, the applicant represents, and the city relies on the representation of the applicant that the applicant verified all measurements and locations shown on the application or accompanying drawings and that the improvement to be constructed does not violate any law or private agreement relating to permissible or prohibited locations for such improvements. This building permit does not authorize any illegal location of any improvement or the violation of any private agreement relating to location of improvements.

I certify that I have read this application and state that all information is correct. I agree to comply with all city and county ordinances and state laws relating to building construction and hereby authorize representative(s) of this city to enter upon the above-mentioned property for inspection purposes.

Applicant/Agent Signature \_\_\_\_\_

WORKER'S COMPENSATION DECLARATION: I hereby affirm under penalty of perjury one of the following declarations  
I have and will maintain a certificate of consent to self-insure for workers' compensation as provided for by Section 3700 of the Labor Code, for the performance of work for which the permit is issued.  
I have and will maintain workers' compensation insurance, as required by Section 3700 of the Labor Code, for the performance of the work for which this permit is issued. My workers' compensation insurance carrier and policy number are \_\_\_\_\_

Carrier Exempt

CITY OF SACRAMENTO POLICY NUMBER \_\_\_\_\_

Exp Date \_\_\_\_\_

(This section need not be completed if the permit is for \$500 or less). I certify that in the performance of the work for which this permit is issued, I shall not employ any person in any manner so as to become subject to the workers' compensation laws of California and agree that if I should become subject to the workers' compensation provisions of Section 3700 of the Labor Code, I shall forthwith comply with those provisions.

WARNING: FAILURE TO SECURE WORKERS' COMPENSATION COVERAGE IS UNLAWFUL AND SHALL SUBJECT AN EMPLOYER TO CRIMINAL PENALTIES AND CIVIL FINES UP TO ONE HUNDRED THOUSAND DOLLARS (\$100,000) IN ADDITION TO THE COST OF COMPENSATION, DAMAGES AS PROVIDED FOR IN SECTION 3706 OF THE LABOR CODE, INTEREST AND ATTORNEY'S FEE.

THIS PERMIT SHALL EXPIRE BY LIMITATION IF WORK IS NOT COMMENCED WITHIN 180 DAYS.

# GENERAC

*The Reliable Ones*

# 10000EXL

## Portable Generator Owner's Manual

**▲ DANGER!** This generator is designed for outdoor use only. **Never** use this generator inside any building or enclosure including the generator compartment of a recreational vehicle (RV). **Carbon monoxide poisoning, fire and/or an explosion may result.** No user performed modifications, including venting of exhaust and/or cooling ventilation, will eliminate the danger. Always have at least two feet of clearance on all sides of the generator even while operating the unit outdoors.

**▲ DANGER!** You must isolate the generator from the electric utility by opening the electrical system's main circuit breaker or main switch if this unit is used for backup power. **Failure to isolate the generator from the power utility may result in injury or death to electric utility workers and damage to the generator** due to a backfeed of electrical energy.

The Emission Control System for this generator is warranted for standards set by the Environmental Protection Agency. For warranty information refer to the engine owner's manual.

**REFERENCE  
ONLY**

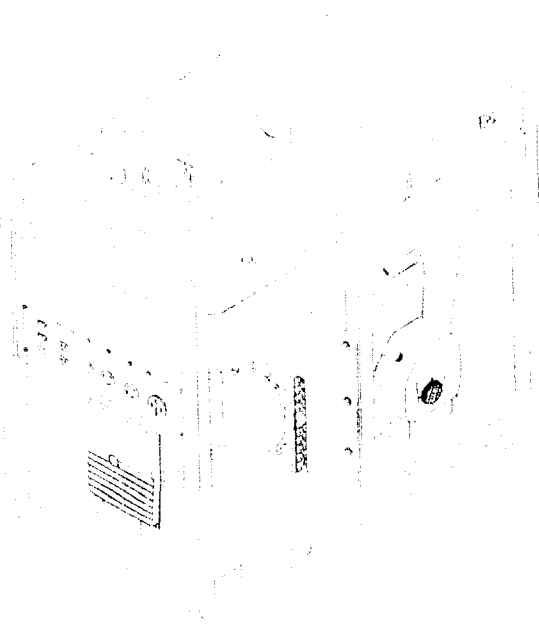

### SPECIFICATIONS

Rated Maximum Continuous AC Power Output .....	10,000 watts (10 kW)
Rated Maximum Surge AC Power Output .....	12,000 watts (12 kW)
Rated Voltage .....	120/240 Volts
Rated Maximum AC Current at 240 Volts .....	41.7 Amperes
at 120 Volts .....	83.3 Amperes
Phase .....	1
Rated AC Frequency .....	60 Hertz
Number of Rotor Poles .....	2

Model No. 9801-- (10,000 Watt AC Generator) Manual No. 186078 Revision 0 (3/16/2000)

Visit our Generac website: [www.generac-portables.com](http://www.generac-portables.com)

**▲** This is the safety alert symbol. It is used to alert you to potential personal injury hazards. Obey all safety messages that follow this symbol to avoid possible injury or death.



# KNOW YOUR GENERATOR

Read this owner's manual and safety rules before operating your generator.

Compare the illustrations with your generator to familiarize yourself with the locations of various controls and adjustments. Save this manual for future reference.

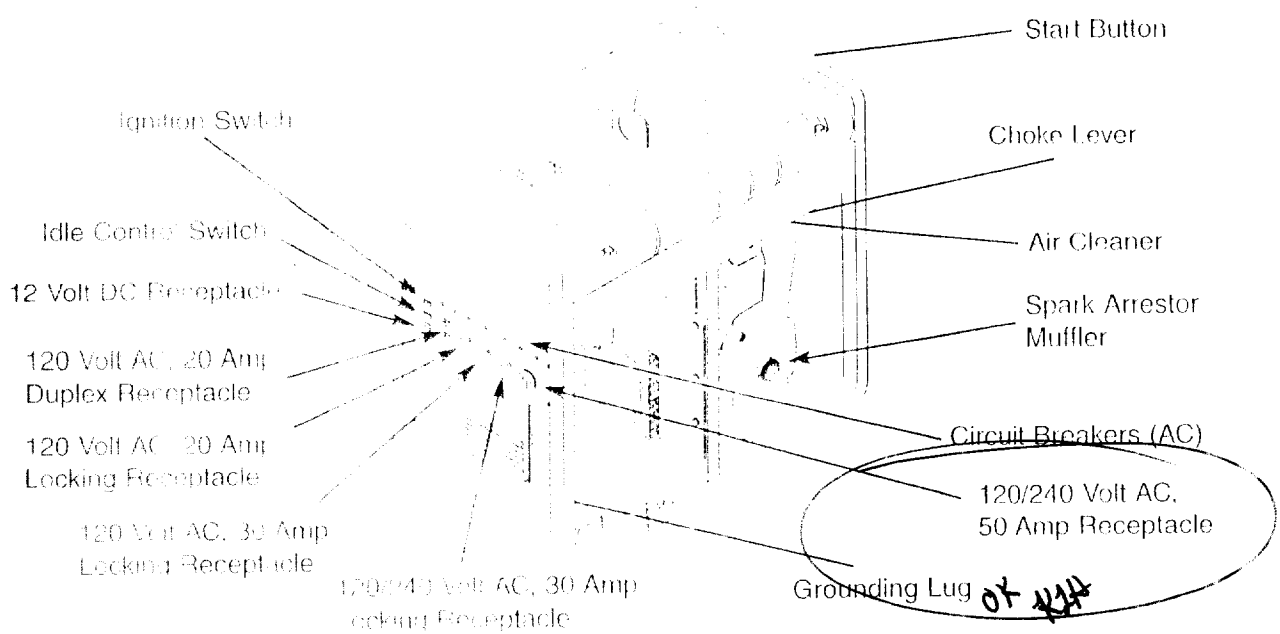

**12 Volt DC Receptacle** — Use this receptacle with battery charge cables to charge a 12 Volt battery.

**120 Volt AC, 20 Amp Duplex Receptacle** — May be used to supply electrical power for the operation of 120 Volt AC, single phase, 60 Hz, AC electrical lighting, appliance, tool and motor loads.

**120 Volt AC, 20 Amp Locking Receptacle** — May be used to supply electrical power for the operation of 120 Volt AC, 20 Amp, single phase, 60 Hz electrical lighting, appliance, tool and motor loads.

**120 Volt AC, 30 Amp Locking Receptacle** — May be used to supply electrical power for the operation of 120 Volt AC, 30 Amp, single phase, 60 Hz electrical lighting, appliance, tool and motor loads.

**120/240 Volt AC, 30 Amp Locking Receptacle** — May be used to supply electrical power for the operation of 120 and/or 240 Volt AC, 30 Amp, single phase, 60 Hz electrical lighting, appliance, tool and motor loads.

**120/240 Volt AC, 50 Amp Receptacle** — May be used to supply electrical power for the operation of 120/240 Volt AC, 50 Amp, single phase, 60 Hz electrical loads.

**Air Cleaner** — Used to limit the amount of dirt and dust that gets in the engine.

**Choke Lever** — Used when starting a cold engine.

**Circuit Breakers (AC)** — Each receptacle is provided with a push to reset circuit breaker to protect the generator against electrical overload.

**Grounding Lug** — Use this connection to properly ground the generator. See "Grounding the Generator" on page 3.

**Idle Control Switch** — The idle control runs the engine at normal (high) speeds when there is a load present and runs the engine at idle (low) speeds when a load is not present. This feature greatly improves fuel economy, extends the life of the engine, and reduces engine noise.

**Ignition Switch** — *Must be set to the On (-) position* to start generator. To turn off generator, set switch to the Stop (o) position.

**Spark Arrestor Muffler** — Exhaust muffler lowers engine noise and is equipped with a spark arrestor screen.

**Start Button** — When pressed, cranks engine to start.



### 120 Volt, 20 Amp Locking Type Receptacle

Use a NEMA L5-20 plug with this receptacle. Connect a 3-wire cord set rated for 125 Volt AC loads at 20 Amps to the plug (Figure 7).

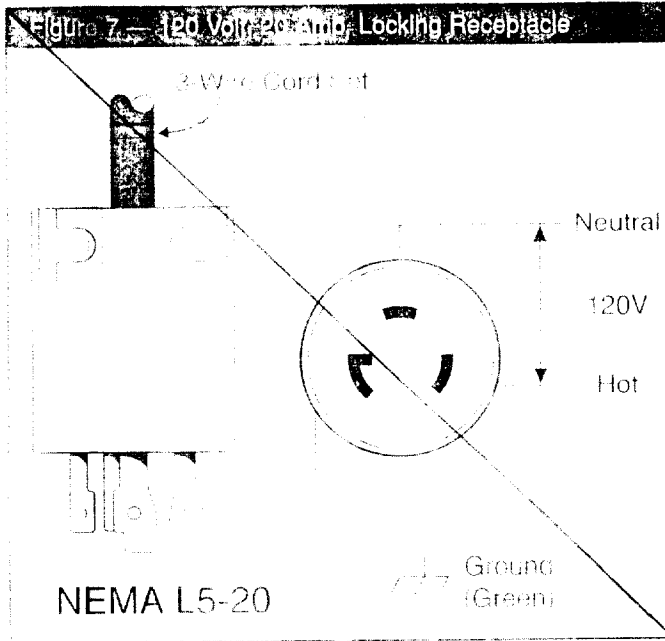

Use this receptacle to operate 120 Volt AC, 60 Hz, single phase loads requiring up to 1,400 watts (1.4 kW) of power at 20 Amps. The outlet is protected by a 20 Amp push-to-reset circuit breaker.

ONLY THIS HOOKUP TO BE USED FOR THIS INSTALLATION.

### 120 Volt, 30 Amp Locking Type Receptacle

Use a NEMA L5-30 plug with this receptacle. Connect a 3-wire cord set rated for 125 Volt AC loads at 30 Amps to the plug (Figure 8).

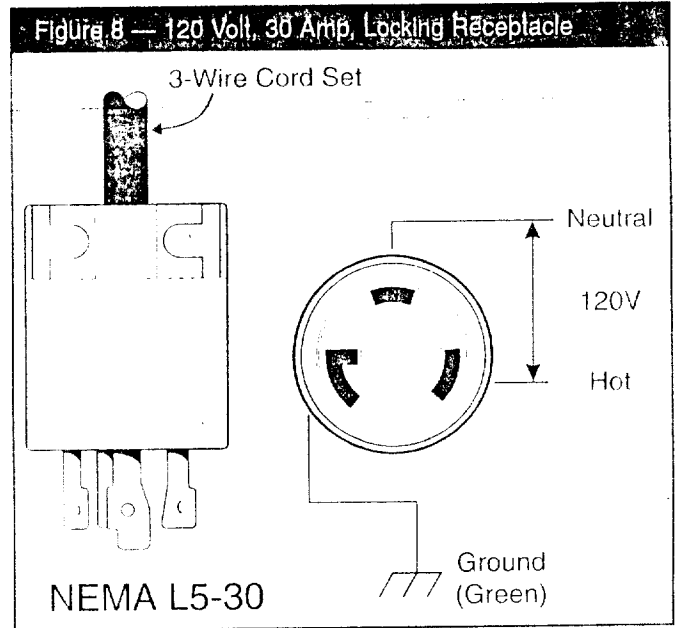

Use this receptacle to operate 120 Volt AC, 60 Hz, single phase loads requiring up to 3,600 watts (3.6 kW) of power at 30 Amps. The outlet is protected by a 30 Amp push-to-reset circuit breaker.

GENERATOR DATA SHEET (from drawing NOTES: (6).

GENERAC PORTABLE GENERATOR

10000 EXL BATTERY (manual start)

GAS FUELED - AIR COOLED.

120/240 VOLTS - 83.3 AMPS - 10000 WATTS - 10 KW.

REQUIREMENT THIS INSTALLATION:

120 VOLTS - 19.6 AMPS - 2,360 WATTS



## DON'T OVERLOAD THE GENERATOR

Overloading a generator in excess of its rated wattage capacity can result in damage to generator and to connected electrical devices. Observe the following, to prevent overloading the unit.

- Add up the total wattage of all electrical devices to be connected at one time. This total should **NOT** be greater than the generator's wattage capacity.
- The rated wattage of lights can be taken from light bulbs. The rated wattage of tools, appliances and motors can usually be found on a data plate or decal affixed to the device.
- If the appliance, tool or motor does not give wattage, multiply Volts times ampere rating to determine watts (volts x amps = watts).
- Some electric motors, such as induction types, require about three times more watts of power for starting than for running. This surge of power lasts for only a few seconds when starting such motors. Be sure you allow for this high starting wattage when selecting electrical devices to connect to your generator. First figure the watts needed to start the largest motor. Add to that figure the running watts of all other connected loads.
- Items in Figure 11 below are provided to help you to determine how many items the generator can operate at one time.

**Figure 11 - Wattage Reference Guide**

Device	Running Watts	Device	Running Watts
*Air Conditioner (12,000 Btu)	1700	Hedge Trimmer	450
*Air Conditioner (24,000 Btu)	3800	Impact Wrench	500
*Air Conditioner (40,000 Btu)	6000	Iron	1200
Battery Charger (20 Amp)	500	*Jet Pump	800
Belt Sander (3")	1000	Lawn Mower	1200
Chain Saw	1200	Light Bulb	100
Circular Saw (6-1/2")	800 to 1000	Microwave Oven	700 to 1000
*Clothes Dryer (Electric)	5750	*Milk Cooler	1100
*Clothes Dryer (Gas)	700	Oil Burner on Furnace	300
*Clothes Washer	1150	Oil Fired Space Heater (140,000 Btu)	400
Coffee Maker	1750	Oil Fired Space Heater (85,000 Btu)	225
*Compressor (1 HP)	2000	Oil Fired Space Heater (30,000 Btu)	150
*Compressor (3/4 HP)	1800	*Paint Sprayer, Airless (1/3 HP)	600
*Compressor (1/2 HP)	1400	Paint Sprayer, Airless (handheld)	150
Curling Iron	700	Radio	50 to 200
*Freezer	700	*Refrigerator	700
*Dehumidifier	650	Slow Cooker	200
Disc Sander (9")	1200	*Submersible Pump (1-1/2 HP)	2800
Edge Trimmer	500	*Submersible Pump (1 HP)	2000
Electric Blanket	400	*Submersible Pump (1/2 HP)	1500
Electric Nail Gun	1200	*Sump Pump	800 to 1050
Electric Range (per element)	1500	*Table Saw (10")	1750 to 2000
Electric Skillet	1250	Television	200 to 500
*Furnace Fan (3/5 HP)	875	Toaster	1000 to 1650
*Garage Door Opener	500 to 750	Weed Trimmer	500
Hair Dryer	1200		
Hand Drill	250 to 1100		

\* Allow 3 times the listed watts for starting these devices.

LEMON HILL AVE.

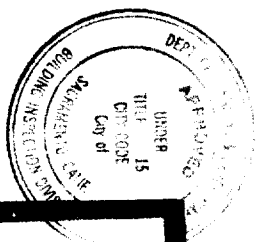

Cinder Block Wall ---

Generator Located In Outside Open Area

Plans and specifications to be held to permit of approval by City Ordinance or State Code.

Changes or alterations to this plan require written permission from the Building Inspection Division.

Action Division

of this plan and specifications to be held to permit of approval by City Ordinance or State Code.

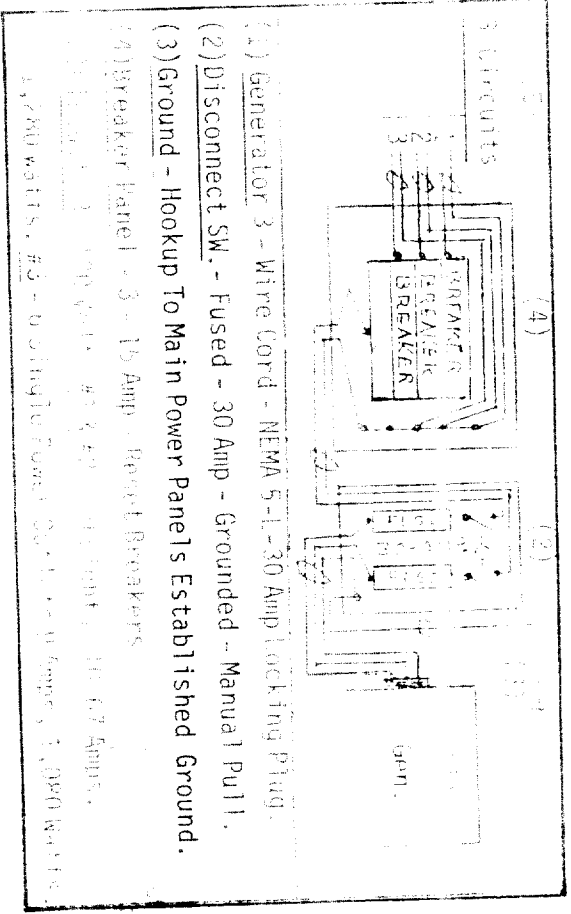
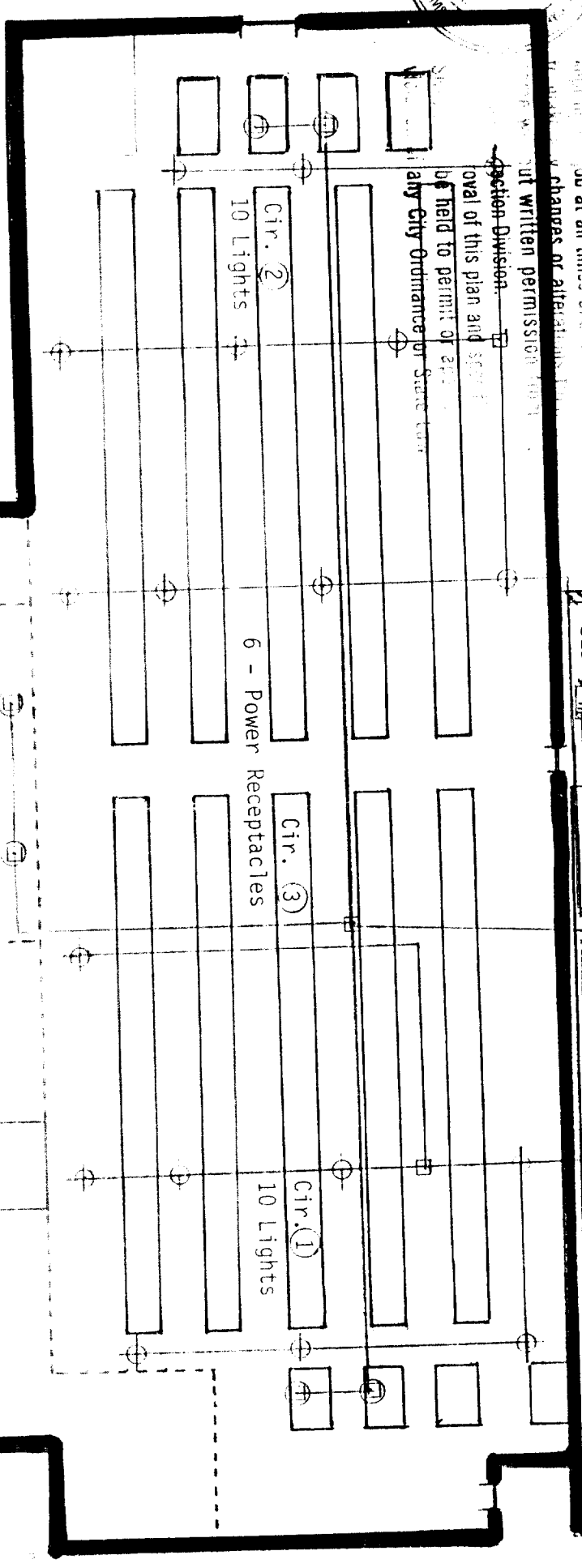
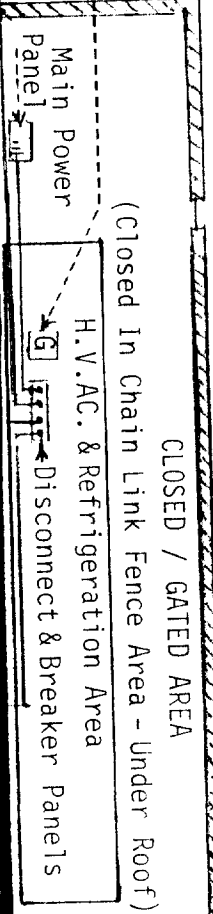

(1) Generator 3 - Wire Cord - NEMA 5-15-30 Amp Locking Plug.

(2) Disconnect SW. - Fused - 30 Amp - Grounded - Manual Pull.

(3) Ground - Hookup To Main Power Panels Established Ground.

(4) Breaker Panel - 3 - 15 Amp - Reset Breakers

1 - 15 Amp - #12 AWG - 100 Feet - 1000 Watts  
1 - 15 Amp - #12 AWG - 100 Feet - 1000 Watts  
1 - 15 Amp - #12 AWG - 100 Feet - 1000 Watts

RECEIVING / REPERIMENTATION / PREPARATION

DBA - V I N H P H A T S U P P E R M A R K E T

6105 Stockton Blvd. Sacramento, Ca. 95824 (Area - 3)

Permit # 0106744 / APN # 038-0081-015

6101-01

- SYMBOLS
- ⊕ Lights.
  - ⊖ J-Boxes.
  - ⊙ Vertical Power Pole - Single Outlet.

1" = 20'



DIVISION