

CITY OF SACRAMENTO

Permit No: 9808246

1231 I Street, Sacramento, CA 95814

Insp Area: 3

Site Address: 2200 55TH ST SAC

Sub-Type: RES

Parcel No: 0110232004

Housing (Y/N): N

CONTRACTOR

DH CONSTRUCTION
4324 ORANGE GROVE
95841

OWNER

BRIGGS MARY CATHERINE
5436 V ST
SACRAMENTO CA 95817

ARCHITECT

Nature of Work: FIRE REPAIR

CONSTRUCTION LENDING AGENCY: I hereby affirm under penalty of perjury that there is a construction lending agency for the performance of the work for which this permit is issued (Sec. 3097, Civ. C).

Lender's Name NONE Lender's Address

LICENSED CONTRACTORS DECLARATION: I hereby affirm under penalty of perjury that I am licensed under provisions of Chapter 9 (commencing with section 7000) of Division 3 of the Business and Professions Code and my license is in full force and effect.

License Class B-1 License Number 362161 Date 8-24-98 Contractor Signature Ralph Nimeriddie

OWNER-BUILDER DECLARATION: I hereby affirm under penalty of perjury that I am exempt from the contractors License Law for the following reason (Sec. 7031.5, Business and Professions Code; any city or county which requires a permit to construct, alter, improve, demolish, or repair any structure, prior to its issuance, also requires the applicant for such permit to file a signed statement that he or she is licensed pursuant to the provisions of the Contractors License Law (Chapter 9 (commencing with Section 7000) of Division 8 of the Business and Professions Code) or that he or she is exempt therefrom and the basis for the alleged exemption. Any violation of Section 7031.5 by any applicant for a permit subjects the applicant to a civil penalty of not more than five hundred dollars (\$500.00);

I, as a owner of the property, or my employees with wages as their sole compensation, will do the work, and the structure is not intended or offered for sale (Sec. 7044, Business and Professional Code: The Contractors License Law does not apply to an owner of property who builds or improves thereon, and who does such work himself or herself or through his/her own employees, provided that such improvements are not intended or offered for sale. If, however, the building or improvement is sold within one year of completion, the owner-builder will have the burden of proving that he/she did not build or improve for the purpose of sale.)

I, as owner of the property, am exclusively contracting with licensed contractors to construct the project (Sec. 7044, Business and Professions Code: The Contractors License Law does not apply to an owner of property who builds or improves thereon, and who contracts for such projects with a contractor(s) licensed pursuant to the Contractors License Law).

I am exempt under Sec. B & PC for this reason:

Date Owner Signature

IN ISSUING THIS BUILDING PERMIT, the applicant represents, and the city relies on the representation of the applicant, that the applicant verified all measurements and locations shown on the application or accompanying drawings and that the improvement to be constructed does not violate any law or private agreement relating to permissible or prohibited locations for such improvements. This building permit does not authorize any illegal location of any improvement or the violation of any private agreement relating to location of improvements.

I certify that I have read this application and state that all information is correct. I agree to comply with all city and county ordinances and state laws relating to building construction and hereby authorize representative(s) of this city to enter upon the abovementioned property for inspection purposes.

Date 8-24-98 Applicant/Agent Signature Ralph Nimeriddie

WORKER'S COMPENSATION DECLARATION: I hereby affirm under penalty of perjury one of the following declarations:

I have and will maintain a certificate of consent to self-insure for workers' compensation as provided for by Section 3700 of the Labor Code, for the performance of work for which the permit is issued.

I have and will maintain workers' compensation insurance, as required by Section 3700 of the Labor Code, for the performance of the work for which this permit is issued. My workers' compensation insurance carrier and policy number are:

Carrier State Fund Policy Number 1-99

(This section need not be completed if the permit is for \$100 or less) I certify that in the performance of the work for which this permit is issued, I shall not employ any person in any manner so as to become subject to the workers' compensation laws of California and agree that if I should become subject to the workers' compensation provisions of Section 3700 of the Labor Code, I shall forthwith comply with those provisions.

Date 8-24-98 Applicant Signature Ralph Nimeriddie

WARNING: FAILURE TO SECURE WORKER'S COMPENSATION COVERAGE IS UNLAWFUL AND SHALL SUBJECT AN EMPLOYER TO CRIMINAL PENALTIES AND CIVIL FINES UP TO ONE HUNDRED THOUSAND DOLLARS (\$100,000) IN ADDITION TO THE COST OF COMPENSATION, DAMAGES AS PROVIDED FOR IN SECTION 3706 OF THE LABOR CODE, INTEREST AND ATTORNEY'S FEE.

THIS PERMIT SHALL EXPIRE BY LIMITATION IF WORK IS NOT COMMENCED WITHIN 180 DAYS.

ABC INSULATION & SUPPLY CO.

11386 AMALGAM WAY

RANCHO CORDOVA, CA 95670

Phone (916) 635-7171

Fax (916) 635-7717

State License 3699263

THIS IS TO CERTIFY THAT INSULATION HAS BEEN INSTALLED IN CONFORMANCE WITH CURRENT ENERGY REGULATIONS, CALIFORNIA ADMINISTRATIVE CODE, TITLE 25, STATE OF CALIFORNIA, IN THE BUILDING LOCATED AT:

LOT # _____ TRACT _____

STREET 2200-55th St CITY San Jose

EXTERIOR WALLS:

Manufacturer N/A Thickness _____ Value _____

CEILING:

Batts

Manufacturer N/A Thickness _____ Value _____

Blown In

Manufacturer _____ Thickness _____ Value 30

Square footage covered 1500

FLOORS:

Manufacturer N/A Thickness _____ Value _____

POLYSEAL CAULK PER TITLE 24: N/A

GENERAL CONTRACTOR _____

CALIFORNIA CONTRACTORS LICENSE # _____ DATE _____

SIGNATURE _____

TITLE _____

INSTALLATION CONTRACTOR ABC INSULATION & SUPPLY CO. DATE 11/4/98

SIGNATURE _____

TITLE _____

Briggs, Mary
 2286 55th ST
 Sacto, Ca

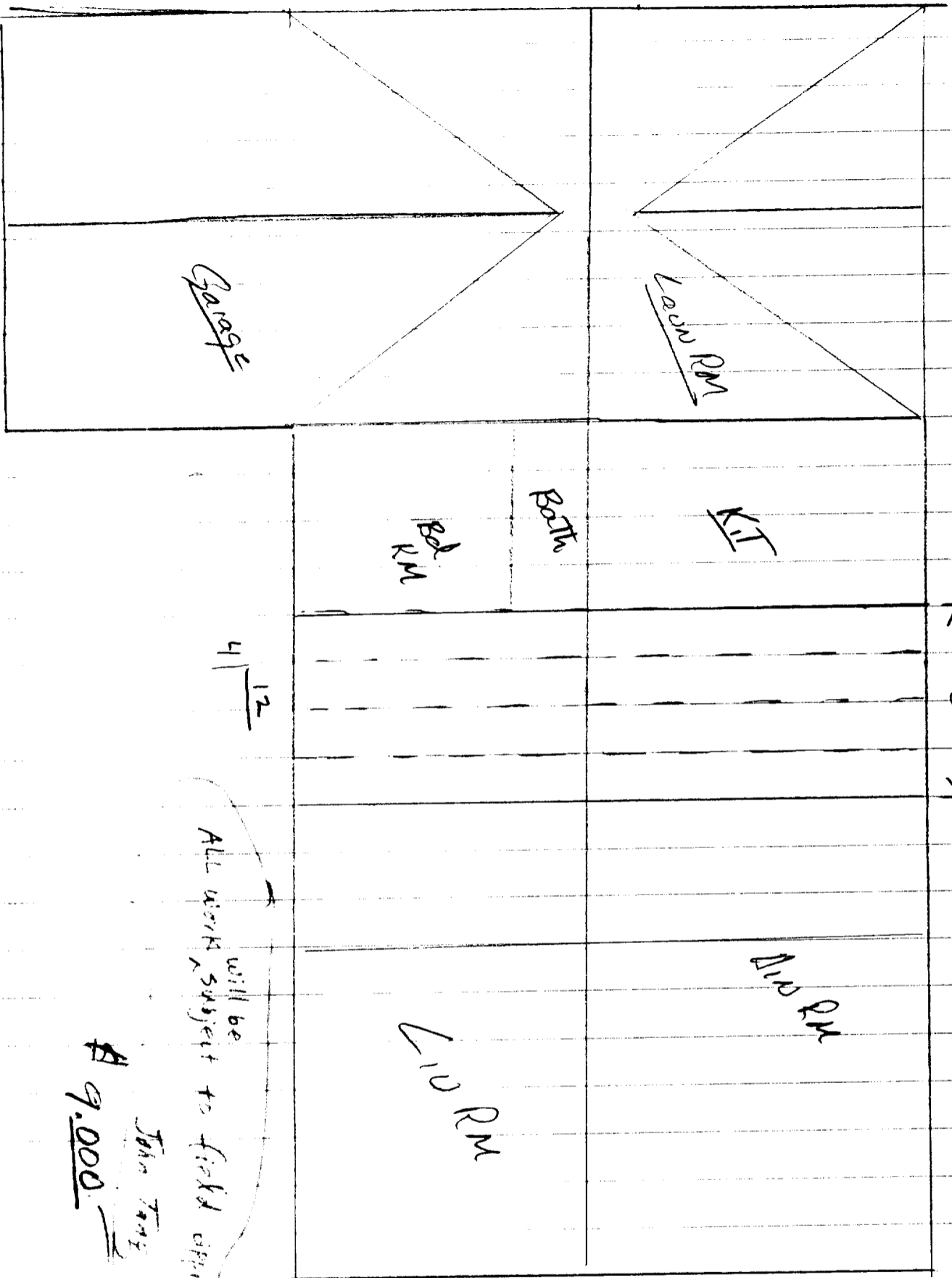

Scope of Work

- ① - Roof Framing
 14' 2x4 Rafters
 2' x 4" 1/2"
 6' 1x6 Ridge
- ② - Roof Sheeting
 1/2" 5 Ply
- ③ - Roof Comp 20yr
- ④ - Insulation R-30
- ⑤ - Min Drywall Patch
 Ceiling 1/2"
- ⑥ - INT PAINT
- ⑦ - Floor Covering

All work will be subject to field approval

John Jones
 \$ 9,000