

CITY OF SACRAMENTO

1231 I Street, Sacramento, CA 95814

Permit No: 0112780

Insp Area: 1

Thos Bros: 297E5

Site Address: 2100 Q ST SAC

Parcel No: 007-0324-005

Sub-Type: REP

Housing (Y/N): N

CONTRACTOR

ENERGY DISTRIBUTION
4921 ROBERT J. MATHEWS PLA.
95762

OWNER

MC CLATCHY NEWSPAPERS
SACRAMENTO C AA
95816

ARCHITECT

Nature of Work: Lighting retrofit

CONSTRUCTION LENDING AGENCY : I hereby affirm under penalty of perjury that there is a construction lending agency for the performance of the work for which this permit is issued (Sec. 3097, Civ. C).

Lender's Name _____ Lender's Address _____

LICENSED CONTRACTORS DECLARATION: I hereby affirm under penalty of perjury that I am licensed under provisions of Chapter 9 (commencing with section 7000) of Division 3 of the Business and Professions Code and my license is in full force and effect.

License Class C-10 License Number 732239 Date 10/3/01 Contractor Signature [Signature]

OWNER-BUILDER DECLARATION: I hereby affirm under penalty of perjury that I am exempt from the contractors License Law for the following reason (Sec. 7031.5, Business and Professions Code; any city or county which requires a permit to construct, alter, improve, demolish, or repair any structure, prior to its issuance, also requires the applicant for such permit to file a signed statement that he or she is licensed pursuant to the provisions of the Contractors License Law (Chapter 9 (commencing with Section 7000) of Division 8 of the Business and Professions Code) or that he or she is exempt therefrom and the basis for the alleged exemption. Any violation of Section 7031.5 by any applicant for a permit subjects the applicant to a civil penalty of not more than five hundred dollars (\$500.00);

I, as a owner of the property, or my employees with wages as their sole compensation, will do the work, and the structure is not intended or offered for sale (Sec. 7044, Business and Professional Code: The Contractors License Law does not apply to an owner of property who builds or improves thereon, and who does such work himself or herself or through his/her own employees, provided that such improvements are not intended or offered for sale. If, however, the building or improvement is sold within one year of completion, the owner-builder will have the burden of proving that he/she did not build or improve for the purpose of sale.)

I, as owner of the property, am exclusively contracting with licensed contractors to construct the project (Sec. 7044, Business and Professions Code: The Contractors License Law does not apply to an owner of property who builds or improves thereon, and who contracts for such projects with a contractor(s) licensed pursuant to the Contractors License Law).

I am exempt under Sec. _____ B & PC for this reason: _____

Date _____ Owner Signature _____

IN ISSUING THIS BUILDING PERMIT, the applicant represents, and the city relies on the representation of the applicant, that the applicant verified all measurements and locations shown on the application or accompanying drawings and that the improvement to be constructed does not violate any law or private agreement relating to permissible or prohibited locations for such improvements. This building permit does not authorize any illegal location of any improvement or the violation of any private agreement relating to location of improvements.

I certify that I have read this application and state that all information is correct. I agree to comply with all city and county ordinances and state laws relating to building construction and hereby authorize representative(s) of this city to enter upon the abovementioned property for inspection purposes.

Date 10/3/01 Applicant/Agent Signature [Signature]

WORKER'S COMPENSATION DECLARATION: I hereby affirm under penalty of perjury one of the following declarations:

I have and will maintain a certificate of consent to self-insure for workers' compensation as provided for by Section 3700 of the Labor Code, for the performance of work for which the permit is issued.

I have and will maintain workers' compensation insurance as required by Section 3700 of the Labor Code, for the performance of the work for which this permit is issued. My workers' compensation insurance carrier and policy number are:

Carrier Inch State F&G Policy Number 29637001340 Exp Date 6/1/02

(This section need not be completed if the permit is for \$100 or less). I certify that in the performance of the work for which this permit is issued, I shall not employ any person in any manner so as to become subject to the workers' compensation laws of California and agree that if I should become subject to the workers' compensation provisions of Section 3700 of the Labor Code, I shall forthwith comply with those provisions.

Date 10/3/01 Applicant Signature [Signature]

WARNING: FAILURE TO SECURE WORKER'S COMPENSATION COVERAGE IS UNLAWFUL AND SHALL SUBJECT AN EMPLOYER TO CRIMINAL PENALTIES AND CIVIL FINES UP TO ONE HUNDRED THOUSAND DOLLARS (\$100,000) IN ADDITION TO THE COST OF COMPENSATION, DAMAGES AS PROVIDED FOR IN SECTION 3706 OF THE LABOR CODE, INTEREST AND ATTORNEY'S FEE.

THIS PERMIT SHALL EXPIRE BY LIMITATION IF WORK IS NOT COMMENCED WITHIN 180 DAYS.

APPLICATION FOR COMMERCIAL BUILDING PERMIT

CITY OF SACRAMENTO
 DEVELOPMENT SERVICES DIVISION
 PERMIT SERVICES SECTION
 1231 I Street, Rm. 200
 Sacramento, CA 95814 (916) 264-7619 FAX 264-7046

ACTIVITY # 0112780	Insp. Area
---	------------

ADDRESS 2100 "Q" STREET, SACRAMENTO, CA. 95852 State
 PARCEL # 007-0324-005
 Applicant Applicant **MUST** complete ALL Unshaded areas

<p style="text-align: center;">CONTACT</p> Name <u>JOHN MATTICE</u> Street Address <u>1800 DIESEL DR., STE. 20</u> City/State/Zip <u>SACRAMENTO, CA. 95838</u> Phone <u>925-0891</u> FAX <u>925-2780</u> E-mail: <u>JOHN@EMSYSTEMS.NET</u>	<p style="text-align: center;">LICENSED CONTRACTOR Lic No. # <u>792239</u></p> Name <u>ENERGY DISTRIBUTION</u> Address <u>4921 ROBERT J. MATHEWS PKWY</u> City/State/Zip <u>EL DORADO HILLS, CA. 95762</u> # Phone <u>916-937-4496</u> FAX <u>916-939-0287</u> E-mail: <u>ENERGY17@SOLTCOM.NET</u>
<p style="text-align: center;">ARCHITECT/ENGINEER</p> Name <u>Ø</u> Address _____ City/State/Zip _____ Phone _____ FAX _____ E-mail: _____	<p style="text-align: center;">OWNER</p> Name <u>MCCATCHY NEWSPAPERS, INC</u> Address <u>2100 Q. ST.</u> City/State/Zip <u>SACRAMENTO, CA. 95852</u> Phone <u>916 321-1616</u> FAX <u>916 321-1998</u> E-mail: _____

→ Will permittee have any employees on the jobsite? No Yes → INSURANCE CO: INTERSTATE FIRE & MARINE CO. CA 95817
 → WORKER'S COMPENSATION POLICY # 29637001340 EXPIRATION DATE: 6/1/02

NATURE OF WORK IN DETAIL: LIGHTING RETROFIT

OCCUPANT/TENANT: THE SACRAMENTO BEE VALUATION: \$ 240,000.00

FLOOD STATUS:				S.C.A.T.						
JOB DESCRIPTION		BLDG	SHELL	APT	TI ()	REM ()	SW	FIRE	ADD	OTH
INSPECTION DISCIPLINES		BLDG	MECH	PLUMB	ELEC		SITE	FIRE		
# Stories	1st flr Area.	Total Area	Use Zone	Occp Group	Const type	Fire Req. Y/N		Fed Code	Vio. File	
						SPR.	ALARM		[H]	[Quad]
B	L	P	M	E	F	S	D	PW	UTIL	

COMMENTS: _____

REGIONAL SANITATION FEES? Yes No HEALTH DEPARTMENT? Yes No
 WATER FLOW TEST FOR NEW BUILDINGS OR ADDITIONS? Provided Faxed

**THE SACRAMENTO BEE
FIRST FLOOR**

0112780
**REFERENCE
ONLY**

- 19. Receiving
- 20. Pkg. Ctr. Off.
- 21. Restrooms
- 22. Pkg. Center
- 23. Trans. Off.

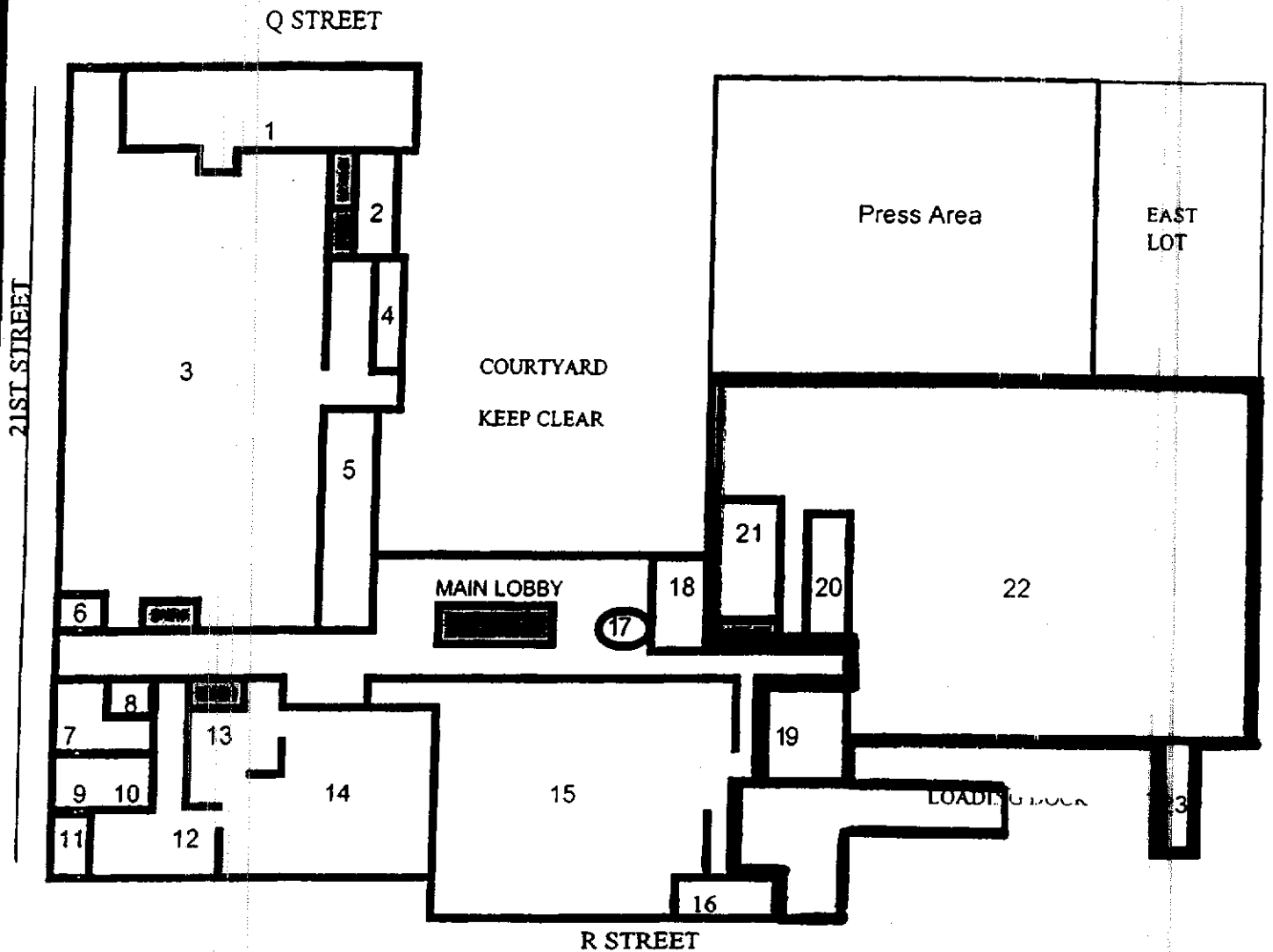

0112780

LIGHTING RETROFIT SUMMARY

PROJECT NAME: SACRAMENTO BEE
 ADDRESS: 1ST FLOOR
 CITY STATE ZIP: PACKAGING
 TEL: DAVE FOX 312-1616
 FAX: JERRY MATHW 321-1753

PROJECT DATE: 6-27-01
 SURVEYOR: JHM
 KWH RATE: \$ 0.0720
 UTILITY: (BLANK FOR OTHER)

VOLTAGE: 120 / 277
 ROI: 13.7
 INC. \$ 24,225

LEASE TERM

LIGHTING FIXTURE INVENTORY AND PROPOSED MODIFICATIONS

#	Area	EXISTING FIXTURE TYPES			PROPOSED MODIFICATIONS				
		Fixture Description & Lamp Type	Annual Hours	Quantity	Watts Each	Fixture Description & Lamp Type	Annual Hours	Quantity	Watts Each
1									
2									
3									
4									
5	RECEIVING 19	4L-4T12 ES, STD, 8' STRIP	8760	5	162	4L-4T8, EB	8760	5	110
6	RECEIVING OFFICE	2L-4T12 ES, STD, TROFF	8760	6	81	2L-4T8, EB	8760	6	60
7	PKG OFFICES 20	3L-4T12 ES, STD, TROFF	4368	9	128	2L-4T8, EB	4368	9	60
8	RECEIVING DOCK	4L-4T12 STD, STD, STRIP	8760	15	186	4L-4T8, EB, PHOTO CELL	8760	15	110
9	LOADING DOCK	2L-8T12 ES, STD, STRIP	8760	13	142	2L-4T8, HO EB, WHT REF, PHTO	8760	13	78
10	RESTROOMS 21	2L-4T12 STD, STD, TROFF	8760	2	93	2L-4T8, EB, TIMERS (4)	8760	2	60
11	RESTROOMS 21	1L-4T12 STD, STD, TROFF	8760	18	53	1L-4T8, EB, TND, (12) BLST	8760	18	30
12	TRANS OFFICE 23	2L-4T12 ES, STD, TROFF	8760	13	81	2L-4T8, EB	8760	13	60
13	TRANS OFFICE 23	3L-4T12 ES, STD, TROFF	4368	6	128	2L-4T8, EB, ALUM REF	4368	6	60
14	TRANS RESTROOM 23	2L-4T12 ES, STD, TROFF	8760	3	81	2L-4T8, EB, TIMER	8760	3	60
15	TRANS RESTROOM 23	75WT INCON	8760	2	75	26WT SCREW IN, TIMER	8760	2	30
16	EXTERIOR TRANS 23	2L-4T12 HO, STD, STRIP	8760	1	140	2L-4T8, EB, PHOTO CELL	8760	1	60
17	SOUTHEAST LOADING	2L-8T12 HO, STD, STRIP	8760	53	246	4L-4T8, EB, WHT REF, PHOTO	8760	53	110
18	PKG PARTS 22	2L-8T12 ES, STD, STRIP	8760	4	142	4L-4T8, EB, WHT REF, TIMER	8760	4	110
19	PKG MAIN 22	2L-8T12 ES, STD, STRIP	8760	23	142	2L-4T8, HOP EB, WHT REF, TG	8760	23	78
20	PKG MAIN 22	2L-8T12 HO, STD, STRIP	8760	25	246	4L-4T8, EB, SNSR, WT REF-CAGE	8760	25	110
21	INSIDE LOADING DOCK	2L-8T12 HO, STD, STRIP	8760	29	246	4L-4T8, EB, WHT REF	8760	29	110
22	PKG BREAK ROOM 22	2L-4T12 ES, STD, WRAP	8760	6	81	2L-4T8, EB, TIMER	8760	6	60
23	UPSTAIRS LOCKER 22	2L-4T12 HO, STD, STRIP	8760	9	140	2L-4T8, EB, TIMER	8760	9	60
24	OFFICE / FIRST AID 22	2L-4T12 ES, STD, WRAP	8760	15	81	2L-4T8, EB, (2) TIMERS	8760	15	60
25	PKG STAIRS 22	2L-4T12 STD, STD, WRAP	8760	4	93	1L-4T8, EB, DELAMP	8760	4	30
26	PKG STAIRS 22	2L-4T12 ES, STD, 8' WRAP	8760	4	93	2L-4T8, EB	8760	4	60
27	PKG MAIN 22	400 WATT MH HIGH BAY	8760	224	450	2L T5HO HIGH BAY	8760	224	117
28									
29									
30		TOTAL		487				487	
	EXISTING KW:	145.24		PROPOSED KW:	48.34		KW SAVED	96.90	
	EXISTING KWH:	1263861		PROPOSED KWH:	339134		KWH SAVED	924727	

**THE SACRAMENTO BEE
PRESS LEVEL**

- | | |
|--------------------------|-------------------------|
| 1. PRESS RESTROOMS | 9. CONFERENCE ROOM |
| 2. PRESSROOM OFFICES | 10. BLDG. OPER. OFFICES |
| 3. PRESSROOM | 11. MAINTENANCE ROOMS |
| 4. QUALITY CONTROL LAB | 12. LUNCH ROOM |
| 5. RESTROOMS | 13. SHOWERS |
| 6. OFFSET PLATE ROOM | 14. INK ROOMS |
| 7. GOVT. AFFAIRS OFFICES | 15. MAINT. RESTROOMS |
| 8. MACHINE SHOP | |

Q STREET

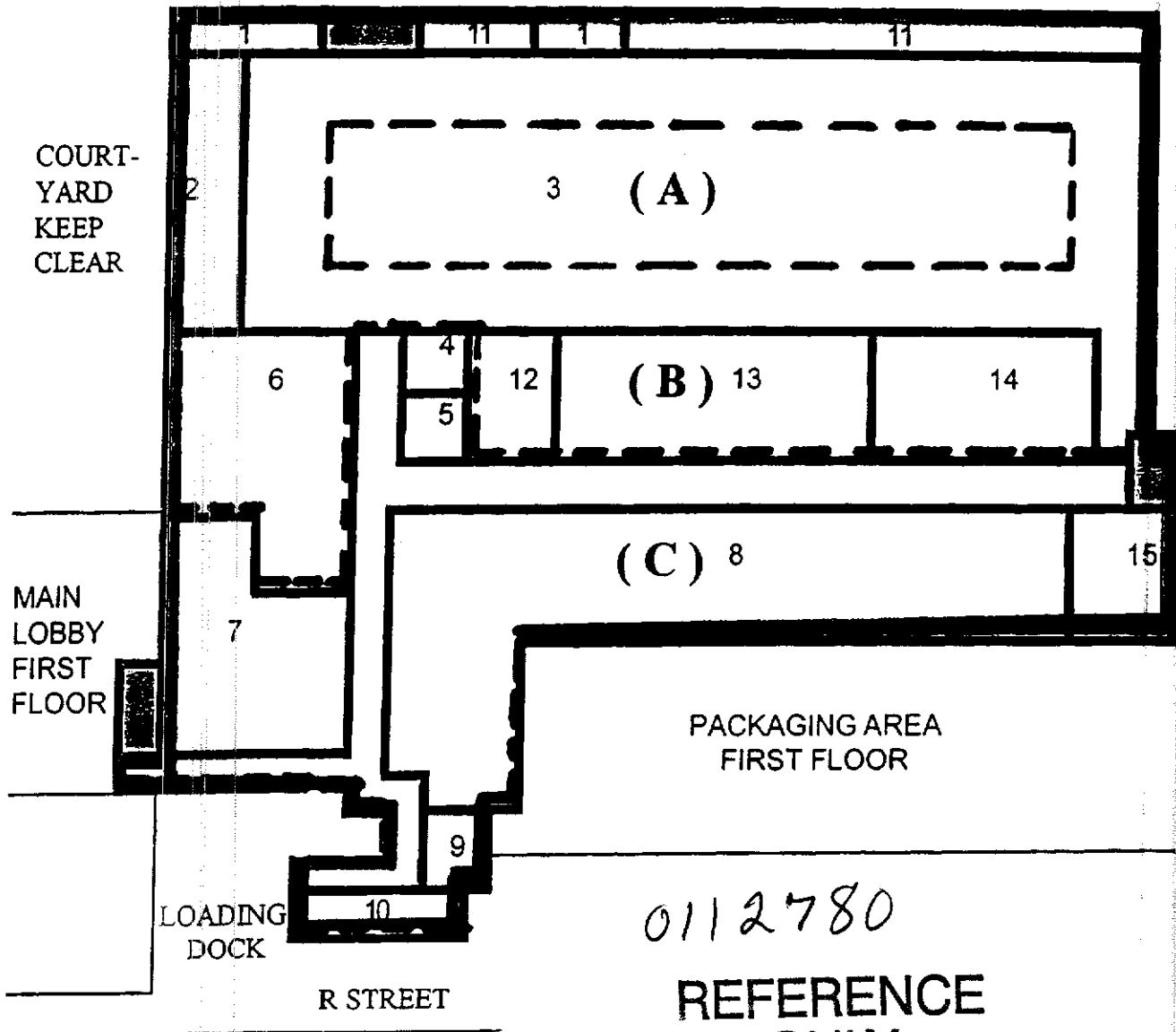

0112780

**REFERENCE
ONLY**

LIGHTING RETROFIT SUMMARY

PROJECT NAME: SACRAMENTO BEE **VOLTAGE:** 120 / 277
ADDRESS: BASEMENT LEVEL **PROJECT DATE:** 6-27-01
CITY STATE ZIP: PRESS AREA - A **SURVEYOR:** TM / JM **ROI:** 27.5
TEL: DAVE FOX 312-1616 **KW/H RATE:** \$ 0.0720 **INC. \$:** 5.092
FAX: JERRY MATHEW 321-1753 **UTILITY:** (BLANK FOR OTHER)
LEASE TERM:

LIGHTING FIXTURE INVENTORY AND PROPOSED MODIFICATIONS

EXISTING FIXTURE TYPES										PROPOSED MODIFICATIONS			
#	Area	Fixture Description & Lamp Type	Annual Hours	Quantity	Watts Each	Fixture Description & Lamp Type	Annual Hours	Quantity	Watts Each				
1	QUIET ROOM 3	4L-4T12 STD, STD, TROFF	8760	4	186	2L-4T8, EB, LENS	8760	4	60				
2	QUIET ROOM 3	3L-4T12 STD, STD, TROFF	8760	28	146	2L-4T8, EB, W-REF	8760	28	60				
3	PRESSROOM 3	4L-4T12 STD, STD, TROFF	8760	30	186	2L-4T8, EB	8760	30	60				
4	PRESSROOM 3	400WT MH HIGH BAY	8760	30	450	4L T5HO HIGH BAY	8760	30	234				
5	PRESSROOM 3	175WT MH WALL PACKS	8760	36	200	REMOVE		0					
6													
7		TOTAL		128				92					
8		0112780											
9		REFERENCE											
10		ONLY											
11													
12													
13													
14													
15													
16													
17													
18													
19													
20													
21													
22													
23													
24													
25													
26													
27													
28													
29													
30													
	EXISTING KW:	31.11				PROPOSED KW:	10.74			KW SAVED	20.37		
	EXISTING KW/H:	272641				PROPOSED KW/H:	94082			KW/H SAVED	178469		

LIGHTING RETROFIT SUMMARY

PROJECT NAME: SACRAMENTO BEE
ADDRESS: BASEMENT LEVEL
CITY STATE ZIP: PRESS AREA - B
TEL: DAVE FOX 312-1616
FAX: JERRY MATHEW 321-1753
PROJECT DATE: 6-27-01
SURVEYOR: TM / JM
KW/H RATE: \$ 0.0720
UTILITY: (BLANK FOR OTHER)
LEASE TERM:
VOLTAGE: 120 / 277
ROI: 25.5
INC. \$: 5,938

LIGHTING FIXTURE INVENTORY AND PROPOSED MODIFICATIONS

#	Area	EXISTING FIXTURE TYPES				PROPOSED MODIFICATIONS			
		Fixture Description & Lamp Type	Annual Hours	Quantity	Watts Each	Fixture Description & Lamp Type	Annual Hours	Quantity	Watts Each
1	PRESS ROOM 3	2L-4T12 STD, STD, TROFF	8000	156	93	2L-4T8 TAN, EB, REFL	8000	78	60
2	PRESS ROOM 3	2L-4T12 STD, STD, TROFF	8000	112	93	1L-4T8, EB, REFL	8000	112	30
3	PRESS ROOM 3	2L-2T12 STD, STD, MT, TROFF	8000	4	50	2L-2T8, EB	8000	4	60
4	PLATE ROOM 6	3L-4T12 STD, STD, TROFF	6000	29	142	3L-4T8, EB, YELLOW T. G.	6000	29	90
5	PLATE ROOM 6	2L-4T12 STD, STD, TROFF	6000	2	93	2L-4T8, EB	6000	2	60
6	MAINTENANCE 11	2L-4T12 STD, STD, STRIP	6000	24	93	2L-4T8, EB	6000	24	60
7	PRESS RESTROOMS 1	2L-4T12 STD, STD, TROFF	8000	6	93	2L-4T8, EB	8000	6	60
8	PRESS RESTROOMS 1	1L-4T12 STD, STD, TROFF	8000	3	53	2L-4T8 TAN, EB	8000	2	60
9	PRESS OFFICE 2	3L-4T12 STD, STD, TROFF	6000	12	146	2L-4T8, EB	6000	12	60
10	TANK ROOM 14	100WT INCON	6000	9	100	CPF QT 26W	6000	9	39
11	TANK ROOM 14	2L-4T12 STD, STD, STRIP	6000	2	93	2L-4T8, EB	6000	2	60
12	MENS LOCKER 13	2L-4T12 STD, STD, TROFF	6000	24	93	2L-4T8 TAN, EB, REFL	8000	12	60
13	MENS LOCKER 13	2L-4T12 STD, STD, TROFF	8000	15	93	1L-4T8, EB, REFL	8000	15	30
14	PRESS BREAK RM 12	2L-4T12 STD, STD, TROFF	8000	6	93	2L-4T8, EB, TIMER	8000	6	60
15									
16		TOTAL		404				404	
17									
18									
19									
20									
21									
22									
23									
24									
25									
26									
27									
28									
29									
30									

0112780
REFERENCE ONLY

EXISTING KW:	39.40	PROPOSED KW:	15.65	KW SAVED	23.75
EXISTING KWH:	291988	PROPOSED KWH:	114486	KWH SAVED	177502

LIGHTING RETROFIT SUMMARY

PROJECT NAME: SACRAMENTO BEE
 ADDRESS: BASEMENT LEVEL
 CITY STATE ZIP: PRESS AREA C
 TEL: DAVE FOX 312-1616
 FAX: JERRY MATHEW 321-1753

PROJECT DATE: 6-27-01
 SURVEYOR: TM / JM
 KWH RATE \$ 0.0720
 UTILITY: (BLANK FOR OTHER)
 LEASE TERM

VOLTAGE: 120 / 277
 ROI 39.2
 INC. \$ 3,715

LIGHTING FIXTURE INVENTORY AND PROPOSED MODIFICATIONS

#	Area	EXISTING FIXTURE TYPES				PROPOSED MODIFICATIONS			
		Fixture Description & Lamp Type	Annual Hours	Quantity	Watts Each	Fixture Description & Lamp Type	Annual Hours	Quantity	Watts Each
1	PRESS HALLWAY	3L-4T12 ES, STD, TROFF	8000	45	128	2L-4T8, EB, WHT REF	8000	45	60
2	RESTROOM 5	2L-4T12 STD, STD, TROFF	8000	4	93	2L-T8 EB, REF	8000	4	60
3	MACHINE SHOP 8	2L-8T12 HO, STD, STRIP	4000	28	246	4L-4T8, EB, WHT REF	4000	28	110
4	MACHINE SHOP 8	2L-4T12 STD, STD, STRIP	4000	12	93	2L-4T8 TAN, EB,	4000	6	60
5	MACHINE SHOP 8	2L-4T12 STD, STD, STRIP	4000	3	93	2L-4T8, EB	4000	3	60
6	MACHINE SHOP 8	2L-4T12 HO, STD, STRIP	4000	3	140	2L-4T8, EB	4000	3	60
7	RESTROOM 15	2L-4T12 STD, STD, TROFF	4000	4	93	1L-4T8, EB, REFL,	4000	4	30
8	RESTROOM 15	75WT INCON	4000	4	75	22WT SCREW IN	4000	4	25
9	GOVT AFFAIRS 7	3L-4T12 ES, STD, TROFF	4000	17	128	2L-4T8, EB	4000	17	60
10	GOVT AFFAIRS 7	2L-4T12 ES, STD, TROFF	4000	2	81	2L-4T8, EB	4000	2	60
11	GOVT AFFAIRS 7	2L-4T12 U STD, STD, TROFF	4000	8	93	2L-2T8, EB, 2X2 REF	4000	8	34
12	BLDG. OPER /CONF 9 & 10	3L-4T12 ES, STD, TROFF	4000	10	128	2L-4T8, EB, WHT REF	4000	10	60
13	STAIRWELL 1	2L-4T12 STD, STD, TROFF	8000	9	93	2L-4T8, EB	8000	9	60
14	STAIRWELL 1	1L-4T12 STD, STD, STRIP	8000	2	53	1L-4T8, EB	8000	2	30
15	STAIRWELL 1	150WT HPS	8000	3	188	2L-13WT CPF WALL	8000	3	30
16	STAIRWELL 2	2L-4T12 STD, STD, WRAP	8000	7	93	2L-4T8, EB	8000	7	60
17	STAIRWELL 2	4L-4T12 STD, STD, TROFF	8000	1	186	2L-4T8, EB	8000	1	60
18	STAIRWELL 3	2L-4T12 STD, STD, WRAP	8000	10	93	2L-4T8, EB	8000	10	60
19	STAIRWELL 4	2L-4T12 STD, STD, WRAP	8000	9	93	2L-4T8, EB	8000	9	60
20	STAIRWELL 5	2L-4T12 STD, STD, WRAP	8000	3	93	2L-4T8, EB	8000	3	60
21	STAIRWELL 5	2L-4T12 STD, STD, 8' WRAP	8000	1	93	2L-4T8, EB	8000	1	60
22	STAIRWELL 5	150WT HPS	8000	8	188	2L-13WT CPF WALL	8000	8	30
23	STAIRWELL 6	2L-4T12 STD, STD, WRAP	8000	8	93	2L-4T8, EB	8000	8	60
24	ELEVATOR 1	1L-4T12 STD, STD, STRIP	8000	1	53	1L-4T8, EB, TND W/ 2' (1) BLST	8000	1	30
25	ELEVATOR 1	1L-2T12 STD, STD, STRIP	8000	1	32	1L-2T8	8000	1	17
26	ELEVATOR 2	2L-4T12 STD, STD, STRIP	8000	2	93	1L-4T8, EB,	8000	2	30
27	FRET-EL-1-STAIRS 1 & 2	2L-4T12 STD, STD, TROFF	8000	5	93	2L-4T8, EB	8000	5	60
28	PRESS STAIRS 2	2L-4T12 U STD, STD, TROFF	8000	1	93	2L-2T8, EB, 2X2 REF	8000	1	34
29	FREIGHT ELEV. 1	2L-8T12 ES, STD, STRIP	8000	1	172	2L-4T8, EB	8000	1	60
30		TOTAL		244				211	

EXISTING KW:	27.60	PROPOSED KW:	12.74	KW SAVED	14.86
EXISTING KWH:	166860	PROPOSED KWH:	77816	KWH SAVED	89044

REFERENCE
 ONLY 0112780

**THE SACRAMENTO BEE
BASEMENT**

- 14. REELROOM
- 15. PAPER STORAGE

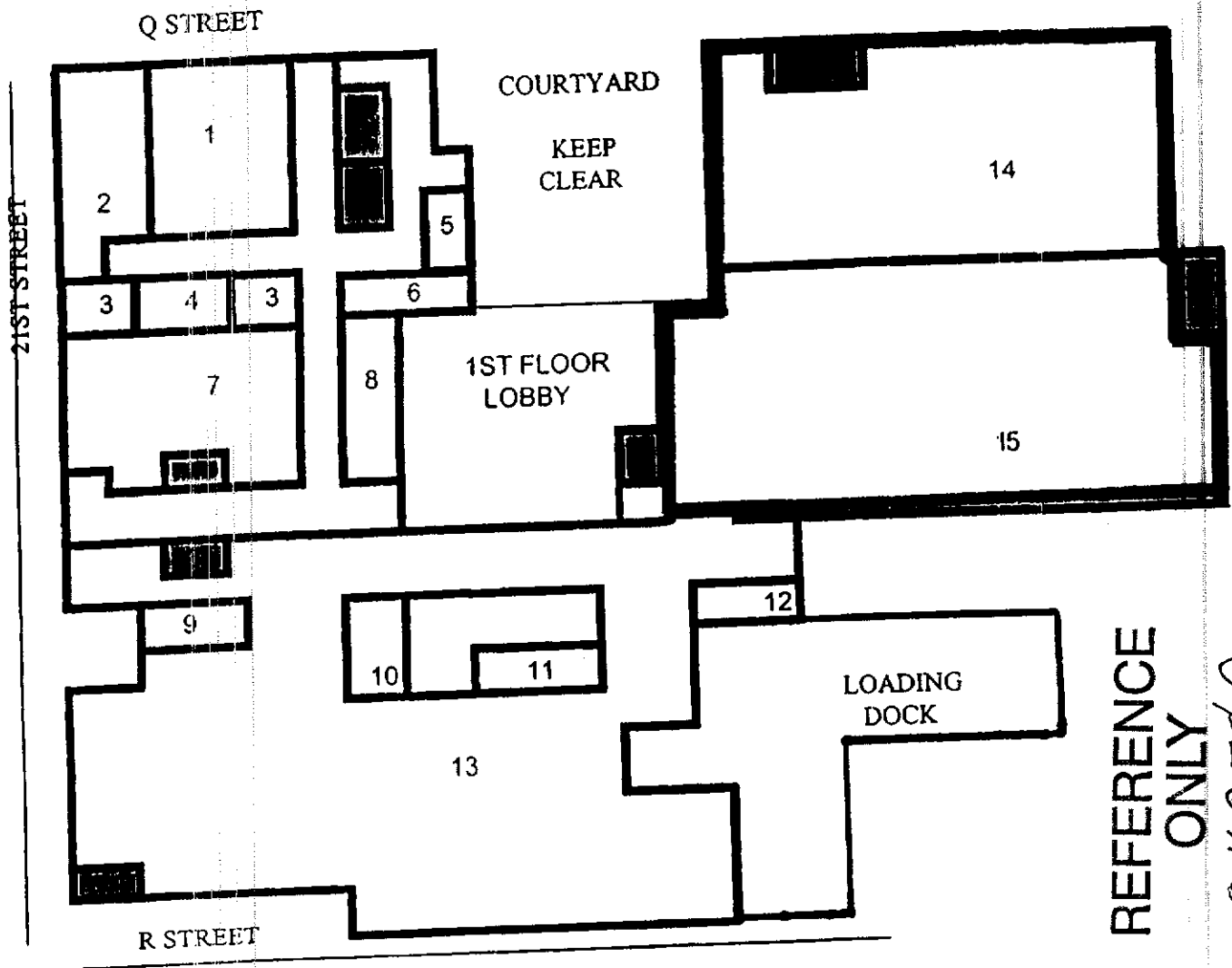

REFERENCE
ONLY
0112780

LIGHTING RETROFIT SUMMARY

PROJECT DATE: 6-27-01
 SURVEYOR: TM / JM
 KWH RATE: \$ 0.0720
 UTILITY: OTHER (BLANK FOR OTHER)
 LEASE TERM: 15

PROJECT NAME: SACRAMENTO BEE
 ADDRESS: BASEMENT LEVEL
 CITY STATE ZIP: PAPER STOR / REELROOM
 TEL: DAVE FOX 312-1616
 FAX: JERRY MATHEW 321-1753

VOLTAGE: 120 / 277
 ROI: 28.7
 INC. \$: 6,370

LIGHTING FIXTURE INVENTORY AND PROPOSED MODIFICATIONS

#	Area	EXISTING FIXTURE TYPES				PROPOSED MODIFICATIONS			
		Fixture Description & Lamp Type	Annual Hours	Quantity	Watts Each	Fixture Description & Lamp Type	Annual Hours	Quantity	Watts Each
1			8760	38	246	4L-4'T8, EB, WHT REF, W/CAGE, 27	8760	38	110
2	PAPER STORAGE 15	2L-8'T12 HO, STD, STRIP	8760	24	246	4L-4'T8, EB, WHT REF	8760	24	110
3	PAPER STORAGE 15	2L-8'T12 HO, STD, STRIP	8760	51	246	4L-4'T8, EB, WHT REF, TIMERS(3	8760	51	110
4	PAPER STORAGE 15	2L-8'T12 HO, STD, STRIP	8760	15	188	2L-4'T8, EB, NW STRP, W/CAGE, 15	8760	15	60
5	PAPER STORAGE 15	150WT HPS	8760						
6			8760	26	186	4L-4'T8, EB	8760	26	110
7	REELROOM 14	4L-4'T12 STD, STD, 8' STRIP	8760	80	93	2L-4'T8 TAN, HOEB	8760	40	78
8	REELROOM 15	2L-4'T12 STD, STD, TROFF	8760	26	93	2L-4'T8 TAN, HOEB	8760	13	78
9	REELROOM 16	2L-4'T12 STD, STD, TROFF	8760	6	93	2L-4'T8, EB	8760	6	60
10	REELROOM 17	2L-4'T12 STD, STD, STRIP	8760	1	75	28 W CPL-TWIST TIMER	2000	1	31
11	ROOM 11 REELROOM	75W INCON	4000						
12				267				267	
13		TOTAL							
14									
15									
16									
17									
18									
19									
20									
21									
22									
23									
24									
25									
26									
27									
28									
29									
30									
	EXISTING KW:	46.95			PROPOSED KW:	20.72		KW SAVED	26.23
	EXISTING KWH:	402121			PROPOSED KWH:	181264		KWH SAVED	220867

0112780
 REFERENCE ONLY