

CITY OF SACRAMENTO
1231 I Street, Sacramento, CA 95814

Permit No: 0011913
Insp Area: 4

Site Address: 1000 ARDEN WY SAC
Parcel No: 277-0144-007

Sub-Type: AOTHR
Housing (Y/N): N

CONTRACTOR
DEVAULT CONST
241 BRIGGS RANCH DR
FOLSOM CA 95630

OWNER
STATE OF CALIFORNIA
650 HOWE AV
SACRAMENTO CA 95825

ARCHITECT

Nature of Work: INSTALL MOTORCYCLE DYNO ROOM/ FACIA TEATMENTS & ALUCABOND BRIDGE W/ ARCHWAY FROM EXISTING BLDG TO NEW BLDG

CONSTRUCTION LENDING AGENCY: I hereby affirm under penalty of perjury that there is a construction lending agency for the performance of the work for which this permit is issued (Sec. 3097, Civ. C).

Lender's Name _____ Lender's Address _____

LICENSED CONTRACTORS DECLARATION: I hereby affirm under penalty of perjury that I am licensed under provisions of Chapter 9 (commencing with section 7000) of Division 3 of the Business and Professions Code and my license is in full force and effect.

License Class B License Number 442974 Date 11-17-00 Contractor Signature [Signature]

OWNER-BUILDER DECLARATION: I hereby affirm under penalty of perjury that I am exempt from the contractors License Law for the following reason (Sec. 7031.5, Business and Professions Code: any city or county which requires a permit to construct, alter, improve, demolish, or repair any structure, prior to its issuance, also requires the applicant for such permit to file a signed statement that he or she is licensed pursuant to the provisions of the Contractors License Law (Chapter 9 (commencing with Section 7000) of Division 8 of the Business and Professions Code) or that he or she is exempt therefrom and the basis for the alleged exemption. Any violation of Section 7031.5 by any applicant for a permit subjects the applicant to a civil penalty of not more than five hundred dollars (\$500.00):

I, as a owner of the property, or my employees with wages as their sole compensation, will do the work, and the structure is not intended or offered for sale (Sec. 7044, Business and Professional Code: The Contractors License Law does not apply to an owner of property who builds or improves thereon, and who does such work himself or herself or through his/her own employees, provided that such improvements are not intended or offered for sale. If, however, the building or improvement is sold within one year of completion, the owner-builder will have the burden of proving that he/she did not build or improve for the purpose of sale.)

I, as owner of the property, am exclusively contracting with licensed contractors to construct the project (Sec. 7044, Business and Professions Code: The Contractors License Law does not apply to an owner of property who builds or improves thereon, and who contracts for such projects with a contractor(s) licensed pursuant to the Contractors License Law).

I am exempt under Sec. _____ B & PC for this reason: _____

Date _____ Owner Signature _____

IN ISSUING THIS BUILDING PERMIT, the applicant represents, and the city relies on the representation of the applicant, that the applicant verified all measurements and locations shown on the application or accompanying drawings and that the improvement to be constructed does not violate any law or private agreement relating to permissible or prohibited locations for such improvements. This building permit does not authorize any illegal location of any improvement or the violation of any private agreement relating to location of improvements.

I certify that I have read this application and state that all information is correct. I agree to comply with all city and county ordinances and state laws relating to building construction and herby authorize representative(s) of this city to enter upon the abovementioned property for inspection purposes.

Date 11-17-00 Applicant/Agent Signature [Signature]

WORKER'S COMPENSATION DECLARATION: I hereby affirm under penalty of perjury one of the following declarations:

I have and will maintain a certificate of consent to self-insure for workers' compensation as provided for by Section 3700 of the Labor Code, for the performance of work for which the permit is issued.

I have and will maintain workers' compensation insurance, as required by Section 3700 of the Labor Code, for the performance of the work for which this permit is issued. My workers' compensation insurance carrier and policy number are:

Carrier STATE COMPENSATION INS FUND Policy Number 1325552-99 Exp Date 10/01/2001

(This section need not be completed if the permit is for \$100 or less) I certify that in the performance of the work for which this permit is issued, I shall not employ any person in any manner so as to become subject to the workers' compensation laws of California and the laws of any other state or territory subject to the workers' compensation provisions of Section 3700 of the Labor Code, I shall forthwith comply with those provisions.

Date 11-17-00 Applicant Signature [Signature]

WARNING: FAILURE TO SECURE WORKER'S COMPENSATION COVERAGE IS UNLAWFUL AND SHALL SUBJECT AN EMPLOYER TO CRIMINAL PENALTIES AND CIVIL FINES UP TO ONE HUNDRED THOUSAND DOLLARS (\$100,000) IN ADDITION TO THE COST OF COMPENSATION, DAMAGES AS PROVIDED FOR IN SECTION 3706 OF THE LABOR CODE, INTEREST AND ATTORNEY'S FEE.

THIS PERMIT SHALL EXPIRE BY LIMITATION IF WORK IS NOT COMMENCED WITHIN 180 DAYS.



INSPECTION CONSULTANTS, LP

a division of INSPECTION CONSULTANTS, INC.

Date: October 21, 2002

ICI File No.: 021-086

Client: Mike Shattuk
2145 Tevis Road
Sacramento, California 95825

Attention: Mike Shattuk

Date of Inspection: October 15, 2002

Purpose of Inspection:

- ◆ Verify that the equipment meets National Fire Protection Association (NFPA) electrical standard 79.
- ◆ Verify that the equipment and installation conforms to OSHA Standard Number 1910.303, Subpart S
- ◆ And other applicable electric codes

NFPA 79: Electrical Standard for Industrial Machinery. Purpose is to provide detailed information for the application of electrical/electronic equipment, apparatus, or systems, supplied as part of industrial machines, that will promote safety to life and property.

OSHA Standard 1910.303 Design Safety Standards for Electrical Systems

Local Authority: City of Sacramento, California

Inspection report:

On October 15, 2002, a representative of our firm visited the Harley Davidson Motorcycle dealership at 1000 Arden Way, Sacramento, CA, 95815. An inspection was performed on a dynamometer installation.

The system consists, generally of the following items of equipment:

- Motorcycle holding platform with roller drum that is turned by the motorcycle rear tire
- Eddy current brake that restrains the roller and applies load to the motorcycle
- Eddy current brake controller
- Load sensing instruments
- Computer, monitor, and performance data recorder

The dynamometer was manufactured by Dynojet Company of Belgrade, Montana.

The system installation includes fans to remove gases and/or vapors from the operation of the motorcycle.

The system operates on 120 volts, AC.

Each item of equipment was inspected and a check sheet was prepared for the system. Each item was checked for proper electrical grounding of exposed metallic parts.

All systems substantially met the applicable codes, and acceptance inspection stickers were applied to the equipment.

Selected photographs of the equipment are included for your reference.

If you have any questions, or require additional information, please contact our office at (916) 321-5580.

Sincerely,

INSPECTION CONSULTANTS, INC.

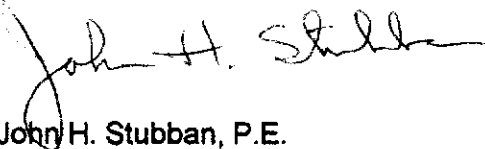

John H. Stubban, P.E.

Staff Electrical Engineer





INSPECTION CONSULTANTS, LP

2145 TEVIS RD
SACRAMENTO 95825

ELECTRICAL INSPECTION

Project No.: 021-08C Contact: MIKE SHATTUK Date: 10/15/2002
 Machine: DYNOJET Manufacturer: DYNOJET
 Description: MOTORCYCLE ENGINE DYNAMOMETER
 Model No.: 256 S/N 1000727

ITEM	NFPA 79	DESCRIPTION	Accept	Defect	Not Appl	Refer to Comment
1		Components and equipment for general use and other non-complex electrical equipment such as wires, transformers, switches, relays and contractors shall be listed by Underwriters Laboratories or other nationally recognized testing laboratory.	✓			
2	4.2	Diagrams of the electrical system shall be provided including complete schematic diagrams, panel layouts and interconnection diagrams of the electrical system.	✓			
3	4.2.2	Diagram cross referencing scheme for relays, switches, etc.	✓			
4	4.2.5	Directly connected conductors shall be shown with the same alphanumeric reference except less than #18 in electrical assemblies.	✓			
5	4.2.7	Interconnecting diagrams provided for separate closures.	✓			
6	4.3	Operating instructions, maintenance instructions, spare parts list	✓			
7	4.4	Durable identification plates.	✓			
8	4.5	Warning label, if disconnect does not de-energize all exposed live parts when in the off position.	✓			
9	4.6	Machine builders name, trademark, or other identification symbol.	✓			
10	4.7.1	Permanent name plate listing, in English, clearly identifying machine serial No., supply voltage, phase, frequency, full-load current, ampere rating of largest motor load.	✓			
11	4.8	Additional identification provided if nameplate is not easy to read.	✓			
12	4.9	Each control station device (pushbutton, indicating light and selector switch) be identified as to its function on or adjacent to the device.	✓			
13	5.2	Devices properly rated for temperature, altitude, humidity and supply voltage.	✓			
14	6.2	Live parts greater then 30 volts protected by insulation or enclosures.	✓			
15	6.2	Circuits less than 30 volts separated from higher voltage circuits.	✓			
16	6.4	Safeguarding from residual voltages where present.	✓			
17	7.1	Properly rated disconnecting means provided for each incoming supply circuit.	✓			
18	7.4	Disconnecting means properly mounted and open. Open and closed position of disconnecting means identified.	✓			
19	7.5	Disconnecting means opens all ungrounded conductors of a single supply circuit simultaneously.	✓			
20	7.8.2	Where two or more disconnecting means are provided within the control enclosure for multiple supply circuits, they shall be grouped in one location.	✓			
21	7.9	Disconnect means mechanically or electrically interlocked with enclosure doors. (Exception allowed if warning label attached and tool required to open enclosure)	✓			
22	7.10	Disconnect handle readily accessible.	✓			
23	7.11	Attachment plug and receptacle for two horsepower or less, only.	✓			
24	8	Overcurrent protection for supply conductors and machine (Breaker, fuse, etc.).	✓			

DYNOMOMETER

HARLEY DAVIDSON DEALERSHIP - SACRAMENTO

OCTOBER 15, 2002

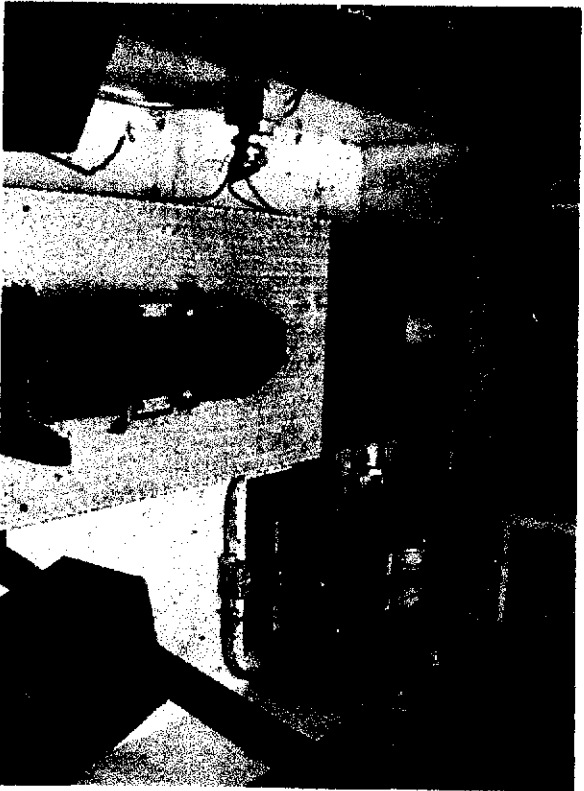
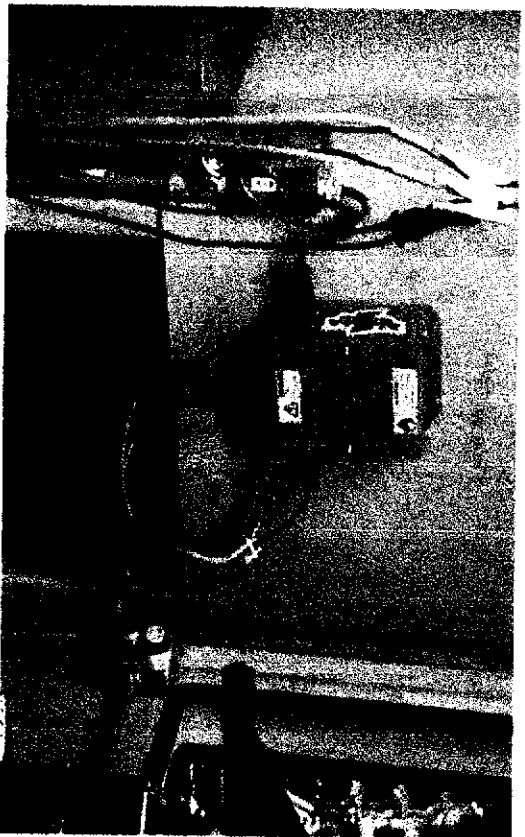
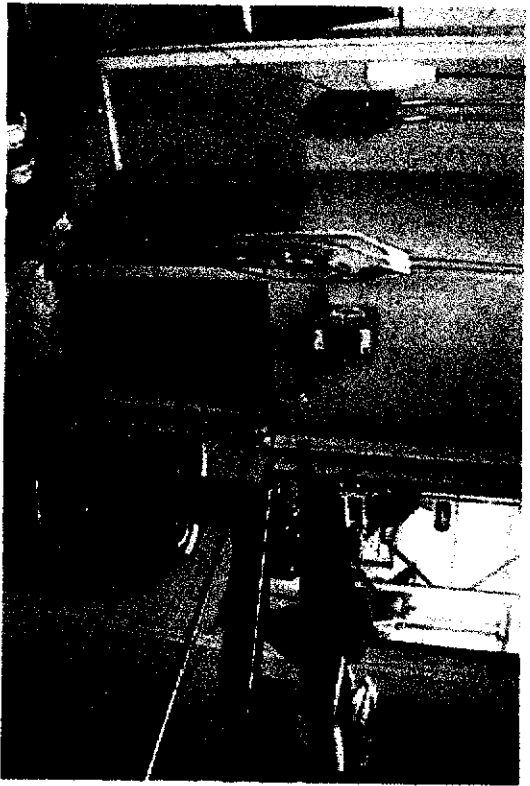

1000 & 1000
1000 & 1000

CITY OF SACRAMENTO
DEVELOPMENT SERVICES
PERMIT SERVICES SECTION
1231 L Street, Rm. 200
Sacramento, CA 95814

FOR COMMERCIAL BUILDING PERMIT

ADDRESS 1000
PARCEL # 200

Applicant MUST complete ALL Underlined items
Resp. Area 4
N/A

Street Address 1000
City/State ZIP
Phone
E-mail
Name
Address
City/State/Zip
Phone
E-mail

PROPOSED CONTRACTOR
Name
Address
City/State/Zip
Phone
E-mail
Contract No.
Phone
E-mail

WORKER'S COMPENSATION
NATURE OF WORK IN DETAIL
Repair Room

OCCUPANT/TENANT
FLOOD STATES
JOB DESCRIPTION
INSPECTION DISCIPLINES

VALUATION 16,000
SACRAMENTO
MATERIALS

COMMENTS

UTL
FIRE
Via: Elec
(H) (Quad)
FW UTL

REGIONAL SANITATION DISTRICT
WATER TEST RESULTS

HEAT
INSULATION

REVISION ON ACTIVE PERMIT

NEW PLAN CHECK NO#: 0011913
 OLD PLAN CHECK NO#: _____

DATE: 10/27/00

This sheet is to be used only when a permit has been issued, is still active, and the applicant wishes to make changes to the existing approved plans.

All revisions clouded? YES _____ NO

JOB ADDRESS 1000 ~~ARDEN~~ WAY SUITE _____ PERMIT NO 9908906 (800 8836 T.F.)

AREA: _____ DBA: _____

DESCRIPTION OF REVISIONS Site work is removed from
Permit # 9908906 AND # 0011913 Due to
INSTALLATION DELAYS.

DISCIPLINE	(B)	(L)	(P)	M	E	(F)	(S)	R	D
CHECKED BY									
ROUTE TO									
CODE									
HOURS SPENT	1.0		1			1.0			

CONTACT: Mike SHATTUCK

ADDRESS: 2145 TEVIS Rd Sac

PHONE#: 929-4270

OF PLANS SUBMITTED 2 SUBMITTED TO MJS

I understand that I am responsible for all plan check fees that I incur during the course of this additional plan check and that any approved plans not claimed and paid for within 3 months of notification will be disposed of and an invoice procedure for the amount due will be initiated. I further understand that an unclaimed revision may result in delay of final approval for the subject project.

DATE NOTIFIED	PLAN BIN

APP FEE	PAID

Applicant signature _____ Date _____

AGENCY	TOTAL HRS	TOTAL FEES
BLDG		
PW		
PLEASE PAY THIS AMOUNT		