

CITY OF SACRAMENTO
1231 I Street, Sacramento, CA 95814

Permit No: 0300146
Insp Area: 4
Thos Bros:
Sub-Type: NSFR
Housing (Y/N): N

Site Address: 9 SEGO CT SAC
Parcel No: 225-0176-038 WESTBR 8-1 LOT 30

CONTRACTOR
LENNAR RENAISSANCE INC
2240 DOUGLAS BL
ROSEVILLE, CA 95661

OWNER

ARCHITECT

Nature of Work: MP2007 2 STORY 9 ROOM NSFR

CONSTRUCTION LENDING AGENCY: I hereby affirm under penalty of perjury that there is a construction lending agency for the performance of the work for which this permit is issued (Sec. 3097, Civ. C).

Lender's Name _____ Lender's Address _____

LICENSED CONTRACTORS DECLARATION: I hereby affirm under penalty of perjury that I am licensed under provisions of Chapter 9 (commencing with section 7000) of Division 3 of the Business and Professions Code and my license is in full force and effect.

License Class B License Number 732348 Date 2/28/03 Contractor Signature [Signature]

OWNER-BUILDER DECLARATION: I hereby affirm under penalty of perjury that I am exempt from the Contractors License Law for the following reason (Sec. 7031.5, Business and Professions Code; any city or county which requires a permit to construct, alter, improve, demolish, or repair any structure, prior to its issuance, also requires the applicant for such permit to file a signed statement that he or she is licensed pursuant to the provisions of the Contractors License Law (Chapter 9 (commencing with Section 7000) of Division 8 of the Business and Professions Code) or that he or she is exempt therefrom and the basis for the alleged exemption. Any violation of Section 7031.5 by any applicant for a permit subjects the applicant to a civil penalty of not more than five hundred dollars (\$500.00);

____ I, as a owner of the property, or my employees with wages as their sole compensation, will do the work, and the structure is not intended or offered for sale (Sec. 7044, Business and Professional Code: The Contractors License Law does not apply to an owner of property who builds or improves thereon, and who does such work himself or herself or through his/her own employees, provided that such improvements are not intended or offered for sale. If, however, the building or improvement is sold within one year of completion, the owner-builder will have the burden of proving that he/she did not build or improve for the purpose of sale.)

____ I, as owner of the property, am exclusively contracting with licensed contractors to construct the project (Sec. 7044, Business and Professions Code: The Contractors License Law does not apply to an owner of property who builds or improves thereon, and who contracts for such projects with a contractor licensed pursuant to the Contractors License Law).

____ I am exempt under Sec. _____ B & PC for this reason: _____

Date _____ Owner Signature _____

PAID
CITY OF SACRAMENTO
JAN 17 2003
NORTH PERMIT CENTER

IN ISSUING THIS BUILDING PERMIT, the applicant represents, and the city relies on the representation of the applicant, that the applicant has verified all measurements and locations shown on the application or accompanying drawings and that the improvement to be constructed does not violate any law or private agreement relating to permissible or prohibited locations for such improvements. This building permit does not authorize any illegal location of any improvement or the violation of any private agreement relating to location of improvements.

I certify that I have read this application and state that all information is correct. I agree to comply with all city and county ordinances and state laws relating to building construction and hereby authorize representative(s) of this city to enter upon the abovementioned property for inspection purposes.

Date 1-17-03 Applicant/Agent Signature [Signature]

WORKER'S COMPENSATION DECLARATION: I hereby affirm under penalty of perjury one of the following declarations:

____ I have and will maintain a certificate of consent to self-insure for workers' compensation as provided for by Section 3700 of the Labor Code, for the performance of work for which the permit is issued.

I have and will maintain workers' compensation insurance, as required by Section 3700 of the Labor Code, for the performance of the work for which this permit is issued. My workers' compensation insurance carrier and policy number are:

Carrier OLD REPUBLIC INS. CO. Policy Number MWC10815000 Exp Date 11/01/2002

____ (This section need not be completed if the permit is for \$100 or less) I certify that in the performance of the work for which this permit is issued, I shall not employ any person in any manner so as to become subject to the workers' compensation laws of California and agree that if I should become subject to the workers' compensation provisions of Section 3700 of the Labor Code, I shall forthwith comply with those provisions.

Date 1-17-03 Applicant Signature [Signature]

WARNING: FAILURE TO SECURE WORKER'S COMPENSATION COVERAGE IS UNLAWFUL AND SHALL SUBJECT AN EMPLOYER TO CRIMINAL PENALTIES AND CIVIL FINES UP TO ONE HUNDRED THOUSAND DOLLARS (\$100,000) IN ADDITION TO THE COST OF COMPENSATION, DAMAGES AS PROVIDED FOR IN SECTION 3706 OF THE LABOR CODE, INTEREST AND ATTORNEY'S FEE.

THIS PERMIT SHALL EXPIRE BY LIMITATION IF WORK IS NOT COMMENCED WITHIN 180 DAYS.

RESIDENTIAL SUBDIVISION BUILDING PERMIT APPLICATION

Project Address: 9 SEGO COURT Assessor Parcel # 225-0176-038
Lot Number: 30 Subdivision WESTBOROUGH VILLAGE #8 PH1

OWNER INFORMATION:

Legal Property Owner: LENHAR/WINNCREST Phone# 773-7471
Owner Address: 2240 DOUGLAS BLVD City ROSEVILLE State CA Zip 95661

CONTRACTOR INFORMATION:

Contractor: WINNCREST Lic. # 732348 Phone# 773-7471 Fax _____

PROJECT INFORMATION:

Land Use Zone R1A Occupancy Group R3 Construction Type VN Fed Code 1A
No. of Stories: TWO No. of Rooms: 9 Street Width: 40'
1st Floor Area 939 2nd Floor Area 1068 Basement H/A Roof Material TILE
AREA IN SQUARE FOOT OF:
Dwelling/Living 2007
Garage/Storage 496
Decks/Balconies 63
Carports _____

SCOPE OF WORK: MAP# 173
NEW CONSTRUCTION SFD

- Information Above Complete
- Violation Files Checked
- Standard Setbacks
- County Sewer
- AR Flood Waiver Required
- Flood Elevation Certificate Required
- Water Development Infill Area
- Planning Approval
- Design Review Approval
- Special Fee Districts Apply:

~THE FOLLOWING MUST BE PROVIDED IN ORDER TO SUBMIT FOR PERMIT~

- 2 COMPLETE PLOT PLANS, LEGIBLE & DRAWN TO SCALE
- 11 X 17 COPY OF FLOOR PLAN WITH FOLLOWING INFORMATION
 - a) Assessors Parcel Number
 - b) New Floor Area
 - c) Owners Name
 - d) Project Address

FOR OFFICE USE ONLY

KwikKote

No. 200-913633

Stucco System Installation Card

Job Name: WATERFORD PLACE @ WESTLAKE
Address: 9 SEGO CT.
SACRAMENTO,
Lot #: 00030-1

Stucco System Trade Name: KWIK KOTE
Stucco System Manufacturer: KWIK KOTE CORP.

ICBO Evaluation Service, Inc.
Report No. 3607
Date of Job Completion:

Home Builder: LENNAR RENAISSANCE/WINNCREST
Address: 2240 DOUGLAS BLVD #250
ROSEVILLE, CA

Stucco Contractor: KENYON PLASTERING, INC.
Address: PO BOX 2077
North Highlands, CA

Telephone Number: 916/349-8191

Approved Contractor Number as
issued by the Stucco Manufacturer: 1001

Card Print Date: 01/30/2003

This is to certify that the stucco system on the building exterior at the above address had been installed in accordance with the evaluation report specified above and the manufacturer's instructions.



Signature of authorized representative of stucco contractor

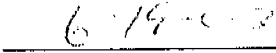

Date

CERTIFICATION OF INSULATION

| | | |
|------------------------------------------------------------------|-------------------------------------------------------|----------------------------------------------------------------------------------------------------------------------------------------------------------------------------------------------------------------------------------------------------------------------------------------------------------------------------------------------------------------------------------------------------------------|
| P A R T I G E N E R A L | ADDRESS OR TRACT | SACRAMENTO BUILDING PRODUCTS |
| | Winncrest Homes LOT # 30 Waverford @ Westlake | <input checked="" type="checkbox"/> P.O. BOX 854, WEST SACRAMENTO, CA 95691 LIC. #202026 <input type="checkbox"/> 1309 MELODY ROAD, MARYSVILLE, CA 95901 LIC. #202026 <input type="checkbox"/> P.O. BOX 9651, FRESNO, CA 93793-9651 LIC. #202026 <input type="checkbox"/> P.O. BOX 1631, RENO, NV 89505 LIC. #10675 <input type="checkbox"/> 3326 A PONDEROSA WAY, LAS VEGAS, NV 89118 LIC. #10675 |
| | DATE INSULATION COMPLETED | |

| | | | | | | | | | |
|----------------------------------------------------------------------------------------------------------|-------------------------------------|----|-------------------|-------------------------------------|----|-------------------|-------------------------------------|----|----|
| P A R T II A R E A S I N S U L A T E D | WALLS | | | CEILINGS | | | FLOORS | | |
| | (SQUARE FEET) | | | (SQUARE FEET) | | | (SQUARE FEET) | | |
| | TYPE OF INSULATION | | | TYPE OF INSULATION | | | TYPE OF INSULATION | | |
| | MATERIAL FIBERGLASS | | | MATERIAL FIBERGLASS | | | MATERIAL FIBERGLASS | | |
| | FORM BATTS | | | FORM BATTS & BLOW | | | FORM BATTS | | |
| | MANUFACTURER'S PRODUCT I.D. | | | MANUFACTURER'S PRODUCT I.D. | | | MANUFACTURER'S PRODUCT I.D. | | |
| | MANUFACTURER | | | MANUFACTURER | | | MANUFACTURER | | |
| | CT | OC | JM | CT | OC | JM | CT | OC | JM |
| | R - VALUE INSTALLED | | | R - VALUE INSTALLED | | | R - VALUE INSTALLED | | |
| | APPLIED THICKNESS | | | APPLIED THICKNESS | | | APPLIED THICKNESS | | |
| | | | | | | | | | |
| KNEE WALLS IF R-VALUE IS OTHER THAN WALLS ABOVE | | | | | | | | | |
| MATERIAL FIBERGLASS | | | FORM BATTS | | | R VALUE | | | |
| | | | | | | MANUFACTURER | | | |
| | | | | | | CT | OC | JM | |
| AIR INFILTRATION SEALANT | | | | | | | | | |
| MATERIAL Foam | | | | | | MANUFACTURER | | | |
| | | | | | | HILTI | | | |
| | | | | | | HANDY FOAM | | | |

| | | | | | | |
|--------------------------------------------------------------------------------------------------|-------------------------------------------------------------------------------------------------------------------------------------------------------|--|--|----------------------|--|------------------|
| P A R T III C E R T I F I C A T I O N | THIS IS TO CERTIFY THAT INSULATION AND/OR SEALANT HAS BEEN INSTALLED IN CONFORMANCE WITH APPLICABLE CODES, MATERIAL STANDARDS AND REGULATIONS. | | | | | |
| | SIGNATURE — INSULATION CONTRACTOR | | | TITLE MANAGER | | DATE 5-21 |
| | SIGNATURE — GENERAL CONTRACTOR | | | TITLE | | DATE |
| REMARKS | | | | | | |

plot plan

THIS PLOT PLAN IS FOR THE PURPOSE OF SHOWING THE HOUSE TO BE CONSTRUCTED ON THE LOT AND MAY NOT REPRESENT THE FINAL AS-BUILT CONFIGURATION OF THE PROPERTY OR IMPROVEMENTS THEREON. THE ACCURACY OF THIS PLOT PLAN IS NOT GUARANTEED, NOR IS IT A PART OF ANY POLICY, REPORT OR GUARANTEE TO WHICH IT MAY BE ATTACHED. ACTUAL DIMENSIONS, OTHER THAN MINIMUM ORDINANCE, MAY VARY OR CHANGE WITHOUT PRIOR NOTICE, DUE TO ACTUAL SITE CONDITIONS.

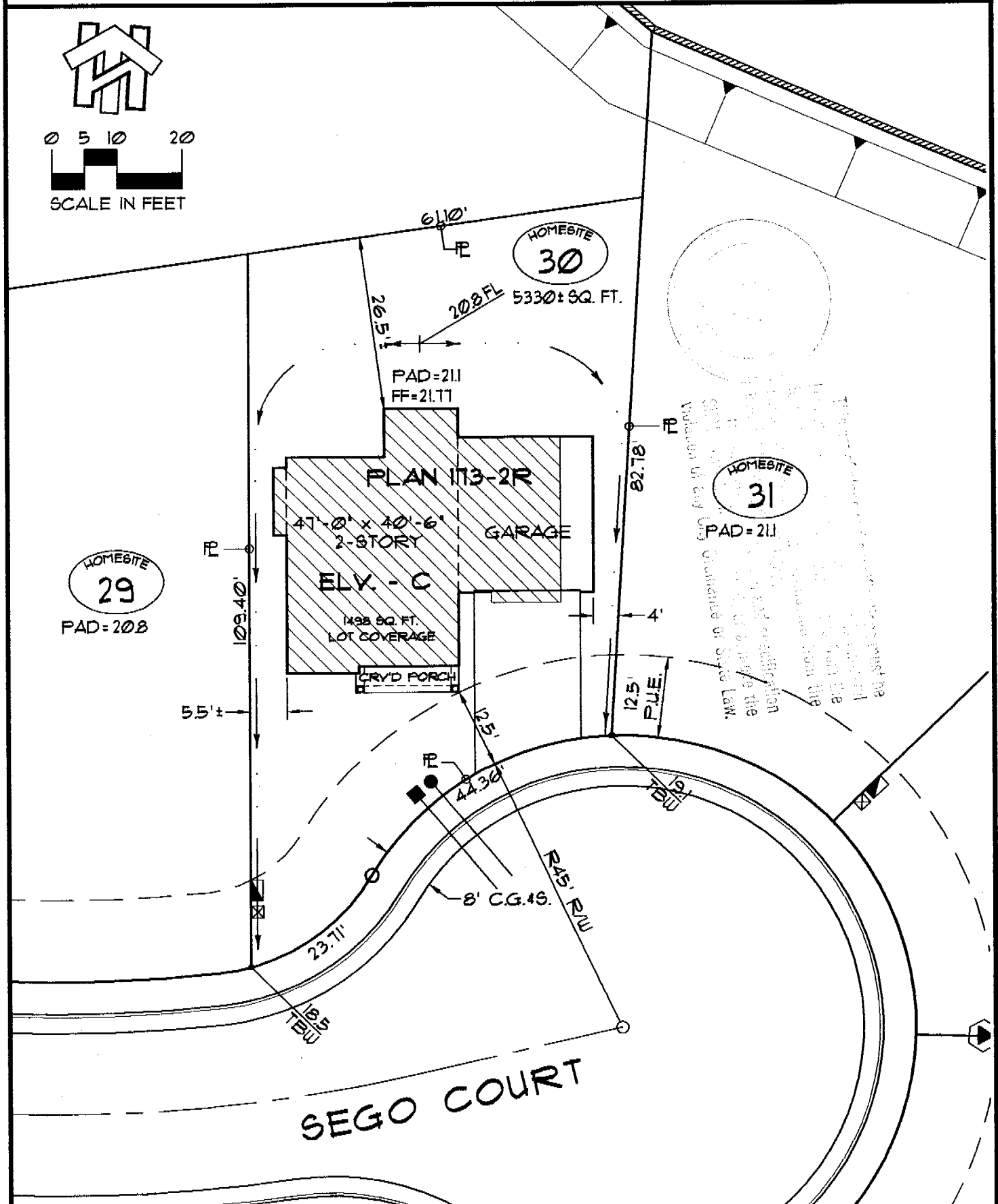
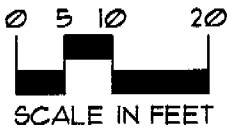

| | | | |
|------------------------------------------|----------------------------------|--------------------------------------|--|
| lot coverage LOT AREA: 5330± # | retaining wall HEIGHT: | symbols legend DROP INLET: | |
|------------------------------------------|----------------------------------|--------------------------------------|--|