

THIS IS A 2 PART FORM
WRITE ON A FIRM SURFACE

CONSTRUCTION LENDING AGENCY

I hereby affirm under penalty of perjury that there is a construction lending agency for the performance of the work for which this permit is issued (Sec. 3097, Civ. C.).

Lenders Name W/A
Lenders Address _____

LICENSED CONTRACTORS DECLARATION

I hereby affirm under penalty of perjury that I am licensed under provisions of Chapter 9 (commencing with Section 7000) of Division 3 of the Business and Professions Code and my license is in full force and effect.

License Class C45 Lic. Number 423432
Date 10-16-98 Contractor T. P. Rogers
(Signature)

OWNER - BUILDER DECLARATION

I hereby affirm under penalty of perjury that I am exempt from the Contractors License Law for the following reason (Sec. 7031.5, Business and Professions Code: Any city or county which requires a permit to construct, alter, improve, demolish, or repair any structure, prior to its issuance, also requires the applicant for such permit to file a signed statement that he or she is licensed pursuant to the provisions of the Contractors License Law (Chapter 9 (commencing with Section 7000) of Division 8 of the Business and Professions Code) or that he or she is exempt therefrom and the basis for the alleged exemption. Any violation of Section 7031.5 by any applicant for a permit subjects the applicant to a civil penalty of not more than five hundred dollars (\$500.00):

I, as owner of the property, or my employees with wages as their sole compensation, will do the work, and the structure is not intended or offered for sale (Sec. 7044, Business and Professions Code: The Contractors License Law does not apply to an owner of property who builds or improves thereon, and who does such work himself or herself or through his or her own employees, provided that such improvements are not intended or offered for sale. If, however, the building or improvement is sold within one year of completion, the owner-builder will have the burden of proving that he or she did not build or improve for the purpose of sale.)

I, as owner of the property, am exclusively contracting with licensed contractors to construct the project (Sec. 7044, Business and Professions Code: The Contractors License Law does not apply to an owner of property who builds or improves thereon, and who contracts for such projects with a contractor(s) licensed pursuant to the Contractors License Law).

I am exempt under Sec. _____
Date _____
Owner [Signature] (Signature)

In issuing this building permit, the applicant represents, and the City relies on the representation of the applicant, that the applicant verified all measurements and locations shown on the application or accompanying drawings and that the improvement to be constructed does not violate any law or private agreement relating to permissible or prohibited locations for such improvements. This building permit does not authorize any illegal location of any improvement or the violation of any private agreement relating to location of improvements.

I certify that I have read this application and state that all information is correct. I agree to comply with all city and county ordinances and state laws relating to building construction and hereby authorize representative of this city to enter upon the above-mentioned property for inspection purposes.
Date 10-16-98
Signature of Applicant or Agent [Signature]

USE BLACK INK BALL POINT PEN - PRESS FIRMLY
SIGN PERMIT APPLICATION

264-7559

SITE ADDRESS: 5900 Southland Park Drive SUITE 5-20366 INSP. AREA

ASSESSOR PARCEL NO. 024-0430-015 PERMIT NO. 9810420

LICENSED CONTRACTOR NAME OF APPLICANT ADDRESS ZIP CODE PHONE NO.
River City Signs 2119 Seward Way 95861 916-371-3300

BUSINESS OWNER SIGN INFORMATION
Sandy Lewis

- ATTACHED INTERIOR SINGLE FACED
- ILLUMINATED NON-ILLUMINATED BILLBOARD / SUBDIVISION
- INDIVIDUAL LETTERS PAINTED ON BUILDING LOGO
- METAL POLE DOUBLE FACED
- PLASTIC MONUMENT VINYL/CATOR FOAM
- WOODEN PROJECTING

SIGN COPY Heads up styling salon and hair care products

Under canopy sign. 10' elevated
CITY OF SACRAMENTO PERMIT SERVICES
BUILDING INSPECTION DIVISION 264-7619

WORKER'S COMPENSATION DECLARATION

I hereby affirm under penalty of perjury one of the following declarations:
 I have and will maintain a certificate of consent to self-insure for workers' compensation as provided for by Section 3700 of the Labor Code, for the performance of work for which the permit is issued.

I have and will maintain workers' compensation insurance, as required by Section 3700 of the Labor Code, for the performance of the work for which this permit is issued. My workers' compensation insurance carrier and policy number are:
Carrier State Fund
Policy Number 145554-98

(This section need not be completed if the permit is for one hundred dollars (\$100) or less) I certify that in the performance of the work for which this permit is issued, I shall not employ any person in any manner so as to become subject to the workers' compensation laws of California and agree that if I should become subject to the workers' compensation provisions of Section 3700 of the Labor Code, I shall forthwith comply with those provisions.
Date: 10-16-98 Applicant: [Signature]

WARNING: FAILURE TO SECURE WORKERS' COMPENSATION COVERAGE IS UNLAWFUL AND SHALL SUBJECT AN EMPLOYER TO CRIMINAL PENALTIES AND CIVIL FINES UP TO ONE HUNDRED THOUSAND DOLLARS (\$100,000) IN ADDITION TO THE COST OF COMPENSATION, DAMAGES AND ATTORNEY'S FEES.

THIS PERMIT SHALL EXPIRE BY LIMITATION IF WORK AUTHORIZED IS NOT COMMENCED WITHIN 180 DAYS.

(A) HEIGHT	<u>2'</u>	(B) LENGTH	<u>5'</u>
(A X B) SIGN AREA	<u>104'</u>	FOOTING SIZE	<u>14' x 11'</u>
POLE SIZE		STREET FRONTAGE (FT)	<u>14' 7 1/2"</u>
OCCUPANCY FRONTAGE (FT)		OFFICE USE ONLY	
DESIGN REVIEW REQUIRED?	YES NO	APPROVED BY	
SPECIAL PERMIT REQUIRED?	YES NO	PERMIT REQUIRED?	YES NO
VARIANCE REQUIRED?	YES NO	LOCATED IN PUD?	YES NO
SIGN VALUATION			
A. TYPE OF SIGN		PER SQ. FT.	X SQ. FT. = \$
B. \$		PER SQ. FT.	X SQ. FT. = \$
APPROVED BY		DATE	
DENIED BY		DATE	
FINAL INSPECTIONS			
BUILDING INSPECTOR	<u>[Signature]</u>	DATE	
ELECTRICAL INSPECTOR		DATE	
SIGN INSPECTOR		DATE	
FEES:			
SIGN APPLICATION FEE		DATE	AMOUNT
SIGN PERMIT FEE			
CITY BUSINESS IMPROVING PERMITTING SERVICES			
OTHER			
TOTAL \$			

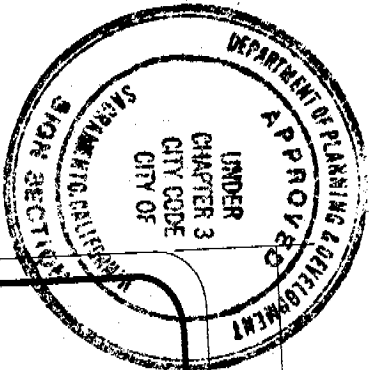

This set of plans and specifications must be kept on the job at all times and it is unlawful to make any changes or alterations from the same without written permission from the City of Sacramento Sign Section.

The approval of this plan and specification SHALL NOT be held to permit anyone the violation of any City Ordinance or State Law.

All electrical work must be U.L. labeled or of equivalent standards, N.E.C. Sec. 90-6/and comply with Chapter 14, Div. 2 of Sacramento City Code.
EQUIPMENT MUST BE USED AS PROVIDED.
ALL SIGN INSTALLATIONS ARE SUBJECT TO FIELD INSPECTION.

Head Up
HAIR CARE PRODUCTS
STYLING SALON

1" RETAINER

WHITE LEXAN CANOPY CABINET SIGN
"HEADS" VINYL LETTERING IN RUST BROWN PANATONE 483C
:ALL OTHER LETTERS VINYL LETTERING IN TEAL PANATONE 322C

FILE COPY

S-20366

9810420

1'-0"

1'-10"

2'-0"

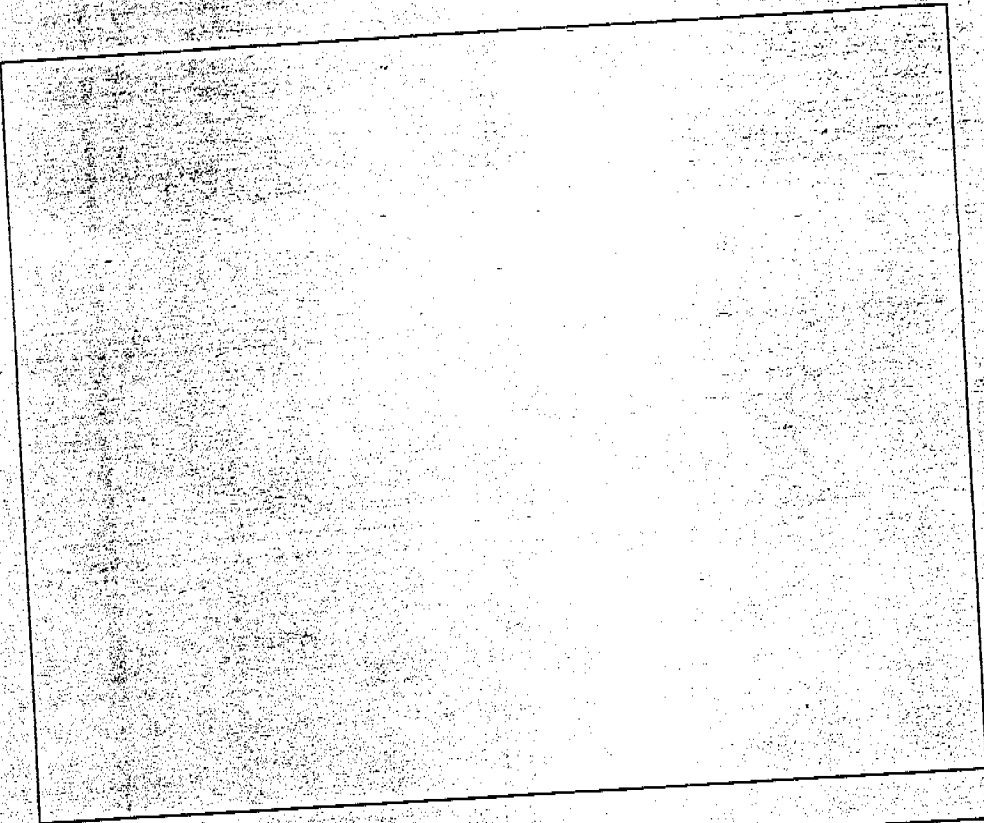

Four horizontal lines for writing.

Comments :

- Dimension existing fascia signs
- Dimension building elevation
- Note architectural design features
- Will a raceway be required

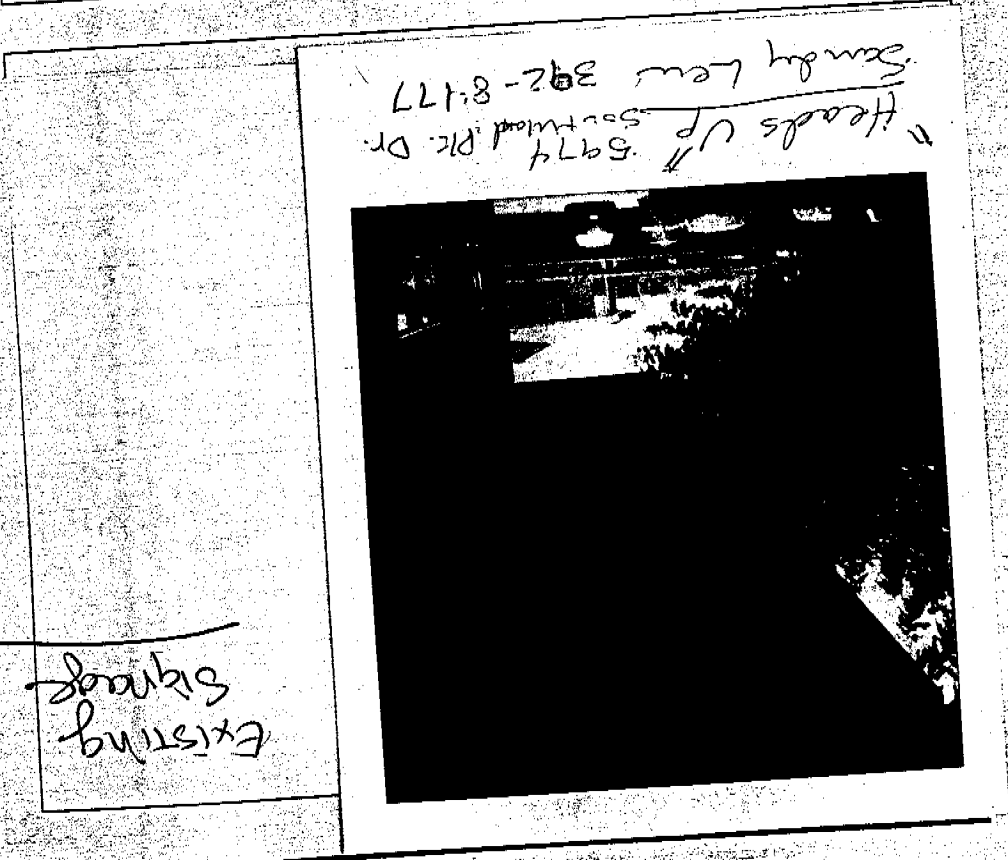

Site: Heads Up,
5974 Southland Pk
BUILDING ELEVATION &
EXISTING SIGN SKETCH
Sandy Lee CA 95822



PH 1-6918
447-6918

SIDE VIEW

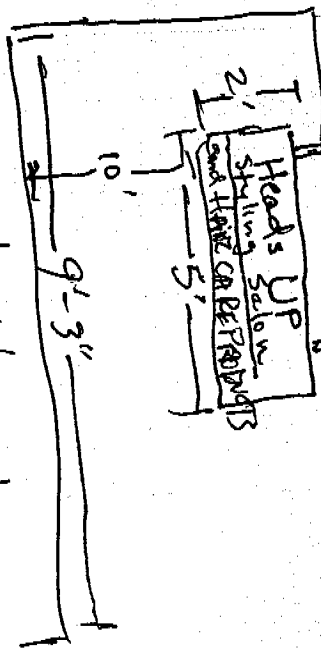

Front View

Proposed under canopy sign

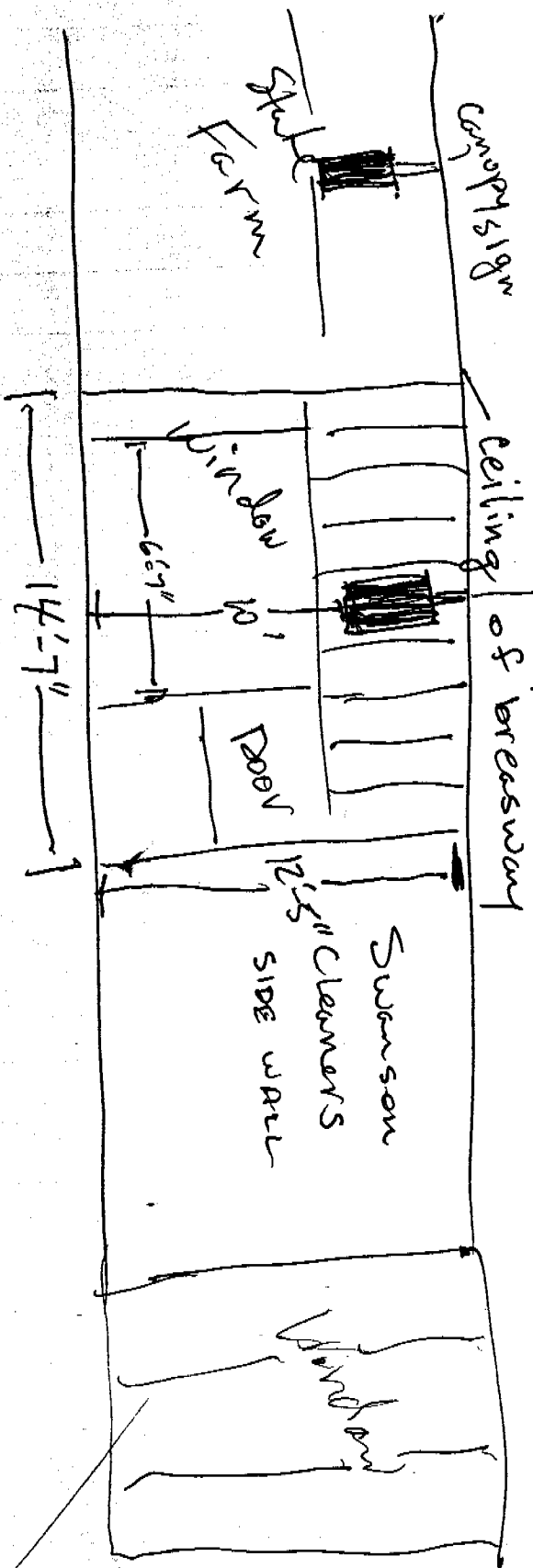

Southmill's
Shopping Center

SIDE VIEW

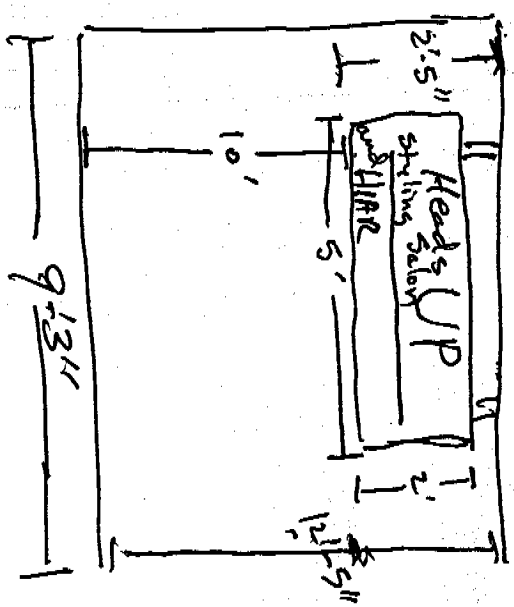

FRONT VIEW

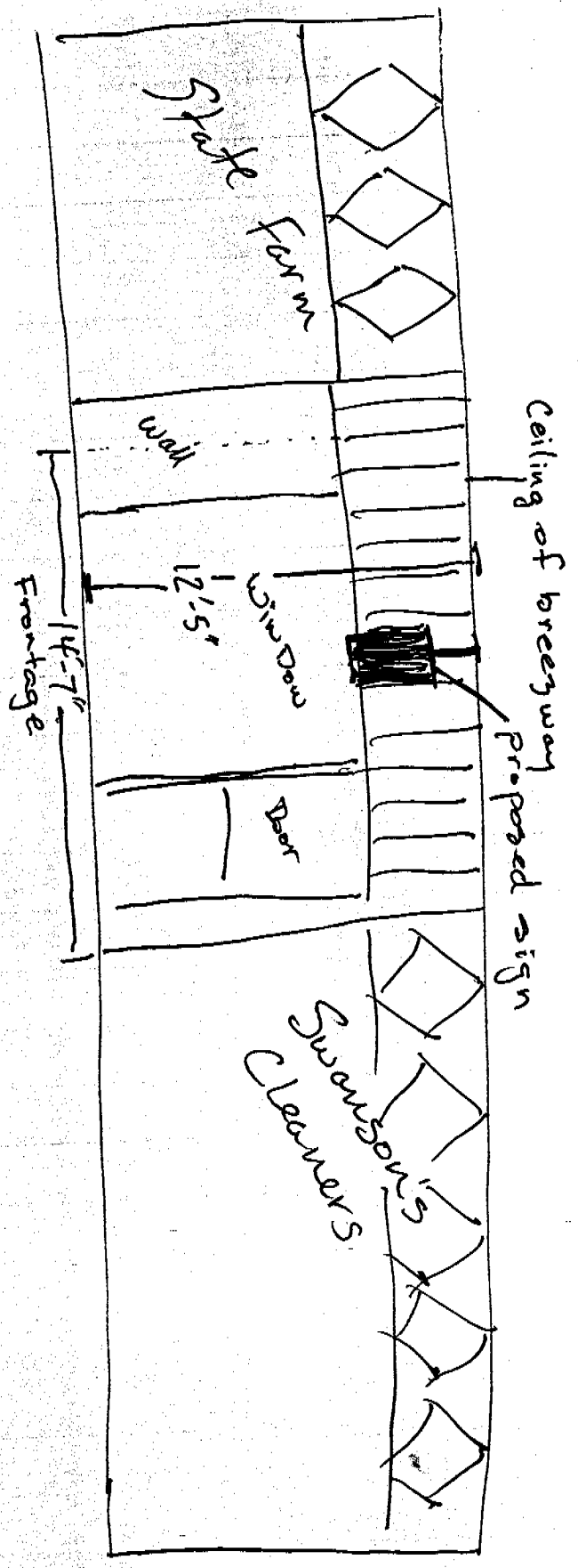

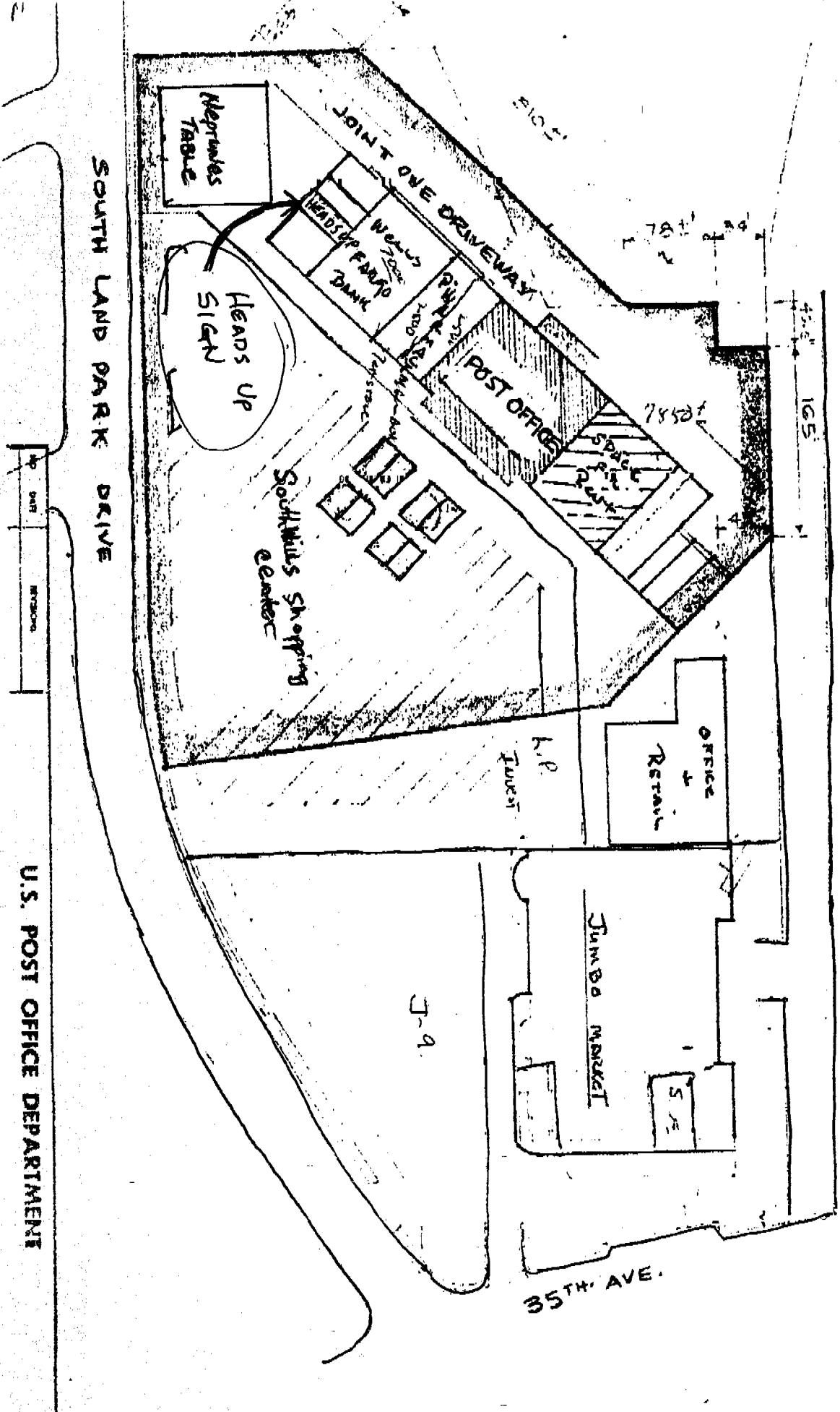

SITE PLAN

1" = 300'

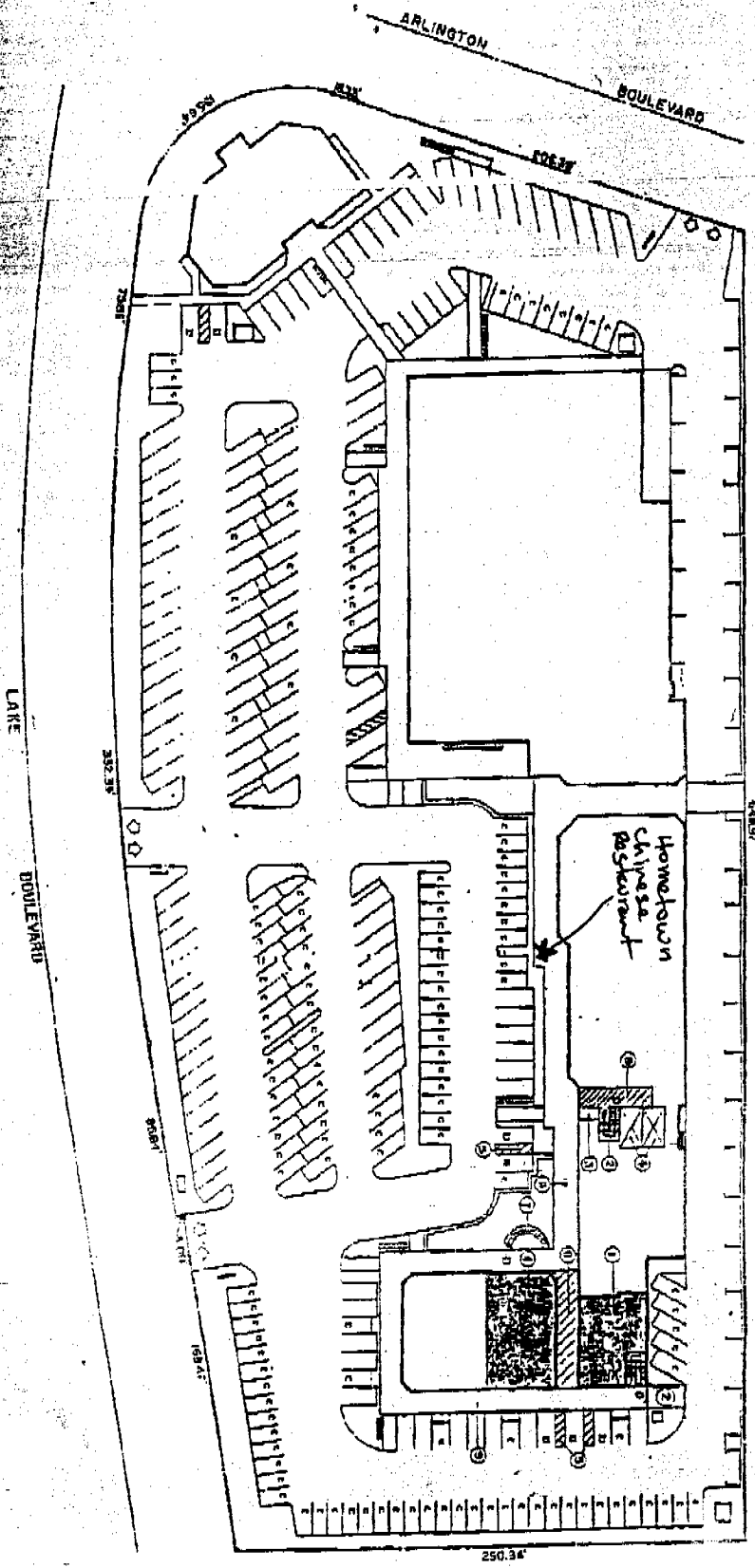

NOTE:
 REMARK IMPROVEMENTS
 INDICATED ON SHEET AND
 TOWN CENTER, AND
 RECORDED P.L.A. OF
 THE TOWN OF
 WINDSOR
 DATE TO BE
 CONSTRUCTION

