

CITY OF SACRAMENTO
1231 I Street, Sacramento, CA 95814

Permit No: 0312771
Insp Area: 4
Thos Bros: 257-B4

Site Address: 2221 ROSE ARBOR DR SAC
Parcel No: 201-0850-024
N

Sub-Type: N1/2PLEX
HERITAGE @ NATOMAS PARK VIL 18 LOT 24 Housing (Y/N):

CONTRACTOR
US HOME
2366 GOLD MEADOW DR STE 100
GOLD RIVER, CA 95670 77041

OWNER

ARCHITECT

Nature of Work: MP1557 1 STORY 5 ROOM SFR

CONSTRUCTION LENDING AGENCY : I hereby affirm under penalty of perjury that there is a construction lending agency for the performance of the work for which this permit is issued (Sec. 3097, Civ. C).

Lender's Name _____ Lender's Address _____

LICENSED CONTRACTORS DECLARATION: I hereby affirm under penalty of perjury that I am licensed under provisions of Chapter 9 (commencing with section 7000) of Division 3 of the Business and Professions Code and my license is in full force and effect.

License Class B License Number 451839 Date 9/19/03 Contractor Signature Don McCluskey

OWNER-BUILDER DECLARATION: I hereby affirm under penalty of perjury that I am exempt from the contractors License Law for the following reason (Sec. 7031.5, Business and Professions Code; any city or county which requires a permit to construct, alter, improve, demolish, or repair any structure, prior to its issuance, also requires the applicant for such permit to file a signed statement that he or she is licensed pursuant to the provisions of the Contractors License Law (Chapter 9 (commencing with Section 7000) of Division 8 of the Business and Professions Code) or that he or she is exempt therefrom and the basis for the alleged exemption. Any violation of Section 7031.5 by any applicant for a permit subject to the application fee shall not be more than five hundred dollars (\$500.00);

PAID
CITY OF SACRAMENTO
SEP 18 2003
NORTH PERMIT CENTER

____ I, as a owner of the property, or my employees with wages as their sole compensation, will do the work, and the structure is not intended or offered for sale (Sec. 7044, Business and Professional Code: The Contractors License Law does not apply to an owner of property who builds or improves thereon, and who does such work himself or herself or through his/her own employees, provided that such improvements are not intended or offered for sale. If, however, the building or improvement is sold within one year of completion, the owner-builder will have the burden of proving that he/she did not build or improve for the purpose of sale.)

____ I, as owner of the property, am exclusively contracting with licensed contractors to construct the project (Sec. 7044, Business and Professions Code: The Contractors License Law does not apply to an owner of property who builds or improves thereon, and who contracts for such projects with a contractor(s) licensed pursuant to the Contractors License Law).

____ I am exempt under Sec. _____ B & PC for this reason: _____

Date _____ Owner Signature _____

IN ISSUING THIS BUILDING PERMIT, the applicant represents, and the city relies on the representation of the applicant, that the applicant verified all measurements and locations shown on the application or accompanying drawings and that the improvement to be constructed does not violate any law or private agreement relating to permissible or prohibited locations for such improvements. This building permit does not authorize any illegal location of any improvement or the violation of any private agreement relating to location of improvements.

I certify that I have read this application and state that all information is correct. I agree to comply with all city and county ordinances and state laws relating to building construction and hereby authorize representative(s) of this city to enter upon the abovementioned property for inspection purposes.

Date 9/19/03 Applicant/Agent Signature Don McCluskey

WORKER'S COMPENSATION DECLARATION: I hereby affirm under penalty of perjury one of the following declarations:

____ I have and will maintain a certificate of consent to self-insure for workers' compensation as provided for by Section 3700 of the Labor Code, for the performance of work for which the permit is issued.

I have and will maintain workers' compensation insurance, as required by Section 3700 of the Labor Code, for the performance of the work for which this permit is issued. My workers' compensation insurance carrier and policy number are:

Carrier OLD REPUBLIC INS. CO. Policy Number MWC10815000 Exp Date 11/01/2003

____ (This section need not be completed if the permit is for \$100 or less) I certify that in the performance of the work for which this permit is issued, I shall not employ any person in any manner so as to become subject to the workers' compensation laws of California and agree that if I should become subject to the workers' compensation provisions of Section 3700 of the Labor Code, I shall forthwith comply with those provisions.

Date 9/19/03 Applicant Signature Don McCluskey

WARNING: FAILURE TO SECURE WORKER'S COMPENSATION COVERAGE IS UNLAWFUL AND SHALL SUBJECT AN EMPLOYER TO CRIMINAL PENALTIES AND CIVIL FINES UP TO ONE HUNDRED THOUSAND DOLLARS (\$100,000) IN ADDITION TO THE COST OF COMPENSATION, DAMAGES AS PROVIDED FOR IN SECTION 3706 OF THE LABOR CODE, INTEREST AND ATTORNEY'S FEE.

THIS PERMIT SHALL EXPIRE BY LIMITATION IF WORK IS NOT COMMENCED WITHIN 180 DAYS.

RESIDENTIAL SUBDIVISION BUILDING PERMIT APPLICATION

Project Address: 2221 Rose Arbor Dr Assessor Parcel # 201-0850-024
 Lot Number: 24 Subdivision Heritage @ Natomas Park Village 18

OWNER INFORMATION:

0312771

Legal Property Owner CS Ecme Phone# (916) 858-3900
 Owner Address 2366 Gold Meadow Way City Gold River State ca Zip 95670

CONTRACTOR INFORMATION:

Contractor: CS Ecme Lic. # 451939 Phone # (916) 858-3900 Fax (916) 858-3925

Don McCloskey (916) 719-9050

PROJECT INFORMATION:

Land Use Zone R1A Occupancy Group R3 Construction Type VN Fed Code 1A

No. of Stories: 1 No. of Rooms: _____ Street Width: _____

1st Floor Area 1557 2nd Floor Area _____ Basement _____ Roof Material _____

AREA IN SQUARE FOOT OF:

Dwelling/Living 1557

Garage/Storage 455

Decks/Balconies _____

Carports _____

SCOPE OF WORK: _____

FOR OFFICE USE ONLY

- | | | |
|---|---|---|
| <input type="checkbox"/> Information Above Complete | <input type="checkbox"/> AR Flood Waiver Required | <input type="checkbox"/> Planning Approval |
| <input type="checkbox"/> Violation Files Checked | <input type="checkbox"/> Flood Elevation Certificate Required | <input type="checkbox"/> Design Review Approval |
| <input type="checkbox"/> Standard Setbacks | <input type="checkbox"/> Water Development Infill Area | <input type="checkbox"/> Special Fee Districts Apply: |
| <input type="checkbox"/> County Sewer | | |

-THE FOLLOWING MUST BE PROVIDED IN ORDER TO SUBMIT FOR PERMIT-

- 3 COMPLETE PLOT PLANS, LEGIBLE & DRAWN TO SCALE
- 11 X 17 COPY OF FLOOR PLAN WITH FOLLOWING INFORMATION

a) Assessor's Parcel Number	c) Owners Name
b) New Floor Area	d) Project Address

THIS PLAN IS PREPARED TO SHOW THE DIMENSIONAL RELATIONSHIP FROM BUILDING FOUNDATION TO PROPERTY LINES, DRAINAGE CONTROL ELEVATIONS AND DIRECTION OF DRAINAGE FLOW. THIS IS DONE TO CONFORM TO LOCAL ORDINANCES FOR THE PURPOSE OF BUILDING PERMIT ISSUANCE. INFORMATION SHOWN ON THIS PLAN IS APPROXIMATE EXCEPT FOR MINIMUM SETBACKS WHICH ARE REQUIRED BY LOCAL ORDINANCE. THIS PLAN DOES NOT REFLECT AS BUILT CONDITIONS WHICH WILL LIKELY VARY FROM THIS PLAN.

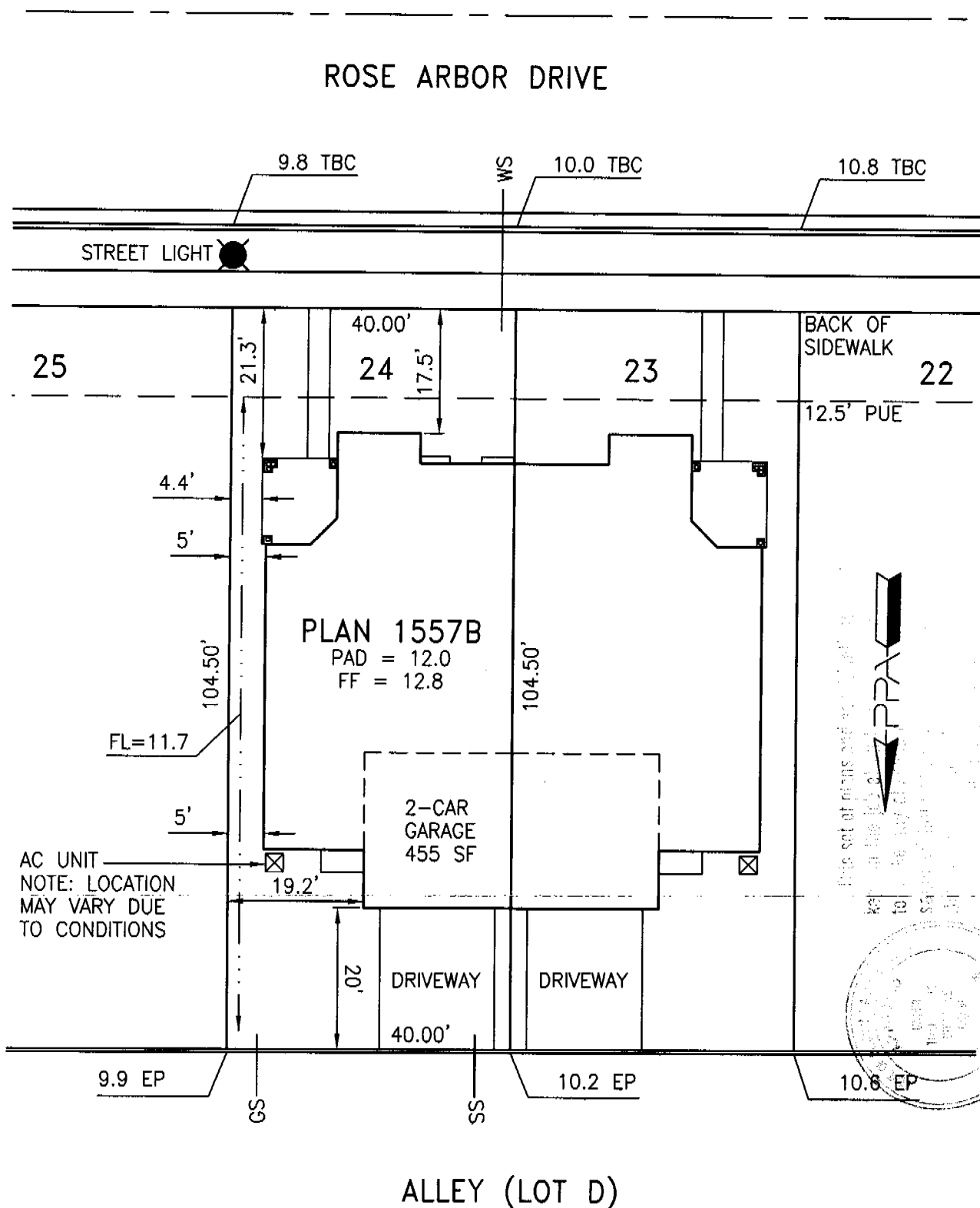

Approved By:	US Home Corp. Rep.	Date
Revision	Approved By	Date
▲		
▲		

LOT AREA: 4180 SF
 ALLOWED LOT COVERAGE: 1881 SF = 45.0%
 ACTUAL LOT COVERAGE: 1792 SF = 42.9%
 REAR YARD AREA: 585 SF
 NUMBER OF BEDROOMS:

It is understood that the drainage areas, slopes and grades shall not be altered, changed, blocked, modified or in any way be reconstructed by Owner contrary to what is depicted on this Plot Plan. THESE CONDITIONS RUN WITH THE LAND AND ARE BINDING ON ALL SUBSEQUENT OWNERS. All setback dimensions and elevations as shown may be adjusted to fit field conditions.

Plot Plan for Heritage at Natomas Park Village 18
Heritage Park - Coastal
 2221 Rose Arbor Way, Sacramento, CA 95835

PPA Job #005010
Lot 24
 APN 201-0850-024

US Home Corporation - Sacramento Division

2366 Gold Meadow Way, Suite 200, Gold River, CA 95670 Phone (916) 858-3900 Fax (916) 858-3925

Plot Plan Associates www.plotplans.org
 PO Box 435 Citrus Heights CA 95611-0435 (916) 769-9063

Date Drawn: 08/14/03 Scale: 1"=20'
 Date Revised: - Drawn By: KLM

D:\005010\Plotplans\Village18\51018024.dwg



Planning and Building Department
Building Division

CITY OF SACRAMENTO
CALIFORNIA

Downtown Permits Center
1231 I Street, #200
Sacramento, CA 95814-2998

North Permits Center
2101 Arena Blvd., Suite 200
Sacramento, CA 95834

ADDRESS 2221 Rose Arbor Dr. PERMIT NO. 0312771

INSPECTION COMMENTS	PERMIT DOCUMENTS
1-29-4 B-17 + 26 A.P. <i>MS</i>	
2-12-4 B-19 C.N. <i>MS</i>	
3-14-4 B-19 + 14 A.P. <i>MS</i>	
3-22-4 P-47 NP <i>MS</i>	
5-6-4 B-29 CN <i>MS</i>	
5-10-4 B-29 CN <i>MS</i>	
5-14-4 B-29 CN - PAY #75 ⁰⁰ FEE <i>MS</i>	
	Int Party Wall Nail/Fire Stops 1-5-4 <i>MS</i>
	Insulation Party Wall 2-3-4 <i>MS</i>
	First Layer Gable Nail 1/30/04 <i>MS</i>
	First Layer Girder Nail 1/30/04 <i>MS</i>
	Tape Gable 2-3-4 <i>MS</i>
	Second Layer Girder Nail <i>MS</i> 2-3-4
	Tape Second Layer Girder 2-3-4 <i>MS</i>
	First Layer Lid Nail 2-6-4 <i>MS</i>
	Second Layer Lid Nail 2-9-4 <i>MS</i>
	Final Wall Nail 2-9-4 <i>MS</i>
	Drop Area Tape Lid 2-16-4 <i>MS</i>
	Tape Wall (1557) 2-16-4 <i>MS</i>

FINAL APPROVALS	
BUILDING	<i>MS</i>
ELECTRICAL	
PLUMBING	
MECHANICAL	
FIRE	
SITE	

NO. 673 P014

INSTALLATION CERTIFICATE

CF-6R

US Home Corporation - Heritage Park Product Line 4 - Sacramento - Plan 1557

Site Address 2771 Rose Arbor Drive

Permit Number 0312771

An installation certificate is required to be posted at the building site or made available for all appropriate inspections... After completion of final inspection a copy must be provided to the building department (upon request) and the building owner at occupancy, per Section 10-103(b).

HVAC SYSTEMS:

Heating Equipment

Table with 8 columns: Equip. Type (HSB Heat pump), CEC Certified Mfr Name and Model #, # of Identical Systems, (1) Efficiency (AFUE, etc.) > CF-1R value, Duct Location (attic, etc.), Duct R-value, Heating Load (Btu/hr), Heating Capacity (Btu/hr). Row 1: Furnace, York 441UA12L040, 1, 0.80, Attic, 42, 23,118, 40,000.

Cooling Equipment

Table with 8 columns: Equip. Type (pkgs Heat pump), CEC Certified Compressor Mfr Name and Model #, # of Identical Systems, (1) Efficiency (SEER, etc.) > CF-1R value, Duct Location (attic, etc.), Duct R-value, Cooling Load (Btu/hr), Cooling Capacity (Btu/hr). Row 1: A/C, York 3117RC024, 1, 12.0, Attic, 42, 20,813, 28,400.

(1) > reads greater than or equal to. I, the undersigned, verify that equipment listed above is: 1) the actual equipment installed, 2) equivalent to or more efficient than that specified in the certificate of compliance (Form CF-1R) submitted for compliance with the Energy Efficiency Standards for residential buildings, and 3) equipment that meets or exceeds the appropriate requirements for manufactured devices (from the Appliance Efficiency Regulations Part 6), where applicable.

Signature: Amy Choo

Bevier Corporation
Installing Subcontractor (Co. Name)
OR General Contractor (Co. Name) OR Owner

WATER HEATING SYSTEMS:

Table with 10 columns: Heater Type, CEC Certified Mfr Name & Model #, Distribution Type (Std, built-in), If Recirculation Control Type, # of Identical Systems, (1) Rated Input (kW or Btu/hr), Tank Volume (gal/hr), (1) Efficiency (EF, REE), (2) Standby Loss (%), External Insulation R-value. Row 1: Gas, Rheem, 41VTR40-270, NA, 0, 40,000, 40, .56, R-6.7.

(2) For small gas storage water heaters (rated input of less than or equal to 75,000 Btu/hr), electric resistance and heat pump water heaters, list Energy Factor. For large gas storage water heaters (rated input of greater than 75,000 Btu/hr), list Recovery Efficiency, Standby Loss and Rated Input. For instantaneous gas water heaters, list Recovery efficiency and Rated Input. (3) R-12 external insulation is necessary for storage water heaters with an energy factor of less than 0.58.

Fixtures & Showers/Handys:

All fixtures and showers/handys installed are certified to the Commission, pursuant to Title 24, Part 6, Section 111.

I, the undersigned, verify that equipment listed above by signature is: 1) the actual equipment installed, 2) equivalent to or more efficient than that specified in the certificate of compliance (Form CF-1R) submitted for compliance with the Energy Efficiency Standards for residential buildings, and 3) equipment that meets or exceeds the appropriate requirements for manufactured devices (from the Appliance Efficiency Regulations at Part 6), where applicable.

Signature: Dave Williams 04-04-03

Monarch Plumbing CO., INC.
Installing Subcontractor (Co. Name)
OR General Contractor (Co. Name) OR Owner

COPY TO: Building Department
HERS Provider (if applicable)
Building Owner at Occupancy

APR. 3. 2003 3:33PM MARI U.S. HOME HERITAGE PARK 6/11 P. 7/19

INSTALLATION CERTIFICATE

CREATIVE WINDOW CONCEPTS

916 638 0882 P. 01/01

Site Address 2271 Rose Arbor

Form Number 0317771

WINDSTATION/CLAZING:



Manufacturer/Brand Name (GROUP LIKE PRODUCTS)	Operator Type (e.g. Avalanche)	Manufacturer Product Labelled U-value (e CF-IR value)	Site Bulk/Exterior S of Foot	Default U-Value	Quantity (Ordered)	Total Square Foot	Comments/ Special Features
1. Philips 800N	SH	.38	2	NOT			Performance Plus Low E
2.	HS	.38	2	APPLICABLE			
3.	Fix	.36	2				
4.	SGD	.35	2				
5.	Ranivs	.35	2				
6.							
7.							
8.							
9.							
10.							
11.							
12.							
13.							
14.							
15.							

* Installed U-value must be less than or equal to value from CF-IR. Alternatively, installed weighted average U-value for the total fenestration area is less than or equal to value from CF-IR.

I, the undersigned, verify that the fenestration/glazing listed above my signature: 1) is the actual fenestration product installed; 2) is equivalent to or more efficient than that specified in the certificate of compliance (Form CF-IR) submitted for compliance with the Energy Efficiency Standards for residential buildings; and 3) the product meets or exceeds the appropriate requirements for manufactured devices (from Part 6), where applicable.

Item #s (if applicable) _____
Signature, Date Steve Skymal, V.P.

Creative Window Concepts
Installing Subcontractor (Co. Name) OR
General Contractor (Co. Name) OR Owner

Item #s (if applicable) _____
Signature, Date _____

Installing Subcontractor (Co. Name) OR
General Contractor (Co. Name) OR Owner

Item #s (if applicable) _____
Signature, Date _____

Installing Subcontractor (Co. Name) OR
General Contractor (Co. Name) OR Owner

COPY TO: Building Department
Building Owner at Occupancy

Revised March 1, 1996



CERTIFICATION OF INSULATION

ADDRESS OR TRACT

U.S. Homes LOT # *204*
Coastal

SACRAMENTO BUILDING PRODUCTS

- P.O. BOX 854, WEST SACRAMENTO, CA 95691 LIC. #202026
- 1309 MELODY ROAD, MARYSVILLE, CA 95901 LIC. #202026
- P.O. BOX 9651, FRESNO, CA 93793-9651 LIC. #202026
- P.O. BOX 1631, RENO, NV 89505 LIC. #10675
- 3326 A PONDEROSA WAY, LAS VEGAS, NV 89118 LIC. #10675

DATE INSULATION COMPLETED *4/9/04*

PART I GENERAL

PART II AREAS INSULATED

PART III CERTIFICATION

WALLS			CEILINGS			FLOORS		
(SQUARE FEET)			(SQUARE FEET)			(SQUARE FEET)		
TYPE OF INSULATION			TYPE OF INSULATION			TYPE OF INSULATION		
MATERIAL FIBERGLASS			MATERIAL FIBERGLASS			MATERIAL FIBERGLASS		
FORM BATTS			FORM BATTS & BLOW			FORM BATTS		
MANUFACTURER'S PRODUCT I.D.			MANUFACTURER'S PRODUCT I.D.			MANUFACTURER'S PRODUCT I.D.		
MANUFACTURER			MANUFACTURER			MANUFACTURER		
CT	OC	JM	CT	OC	JM	CT	OC	JM
BAGS								
R-VALUE INSTALLED	APPLIED THICKNESS	R-VALUE INSTALLED	APPLIED THICKNESS	MIN. INSTALLED WEIGHT PER SQUARE FOOT	R-VALUE INSTALLED	APPLIED THICKNESS		
<i>18</i> <i>19</i>	<i>3/4</i> <i>1 1/4</i>	<i>28</i>	<i>12"</i> <i>1 1/2"</i>					
KNEE WALLS IF R-VALUE IS OTHER THAN WALLS ABOVE								
MATERIAL		FORM	R VALUE			MANUFACTURER		
FIBERGLASS		BATTS				CT	OC	JM
AIR INFILTRATION SEALANT						MANUFACTURER		
MATERIAL						HILTI		
						HANDY FOAM		

THIS IS TO CERTIFY THAT INSULATION AND/OR SEALANT HAS BEEN INSTALLED IN CONFORMANCE WITH APPLICABLE CODES, MATERIAL STANDARDS AND REGULATIONS.

SIGNATURE — INSULATION CONTRACTOR <i>Jac</i>	TITLE MANAGER	DATE <i>4/9/04</i>
SIGNATURE — GENERAL CONTRACTOR	TITLE	DATE

REMARKS