

CITY OF SACRAMENTO
1231 I Street, Sacramento, CA 95814

Permit No: 0308126
Insp Area: 4
Thos Bros: 257-C4

Site Address: 5648 LAWLER ST SAC
Parcel No: 201-0630-055 NORTHBR II 7-2 LOT 43

Sub-Type: NSFR
Housing (Y/N): N

CONTRACTOR
MORRISON HOMES
1130 IRON POINT RD STE 120
FOLSOM CA. 95630

OWNER

ARCHITECT

Nature of Work: NSFR MP2276 9 RMS 2 STORY

CONSTRUCTION LENDING AGENCY : I hereby affirm under penalty of perjury that there is a construction lending agency for the performance of the work for which this permit is issued (Sec. 3097, Civ. C).

Lender's Name _____ Lender's Address _____

LICENSED CONTRACTORS DECLARATION: I hereby affirm under penalty of perjury that I am licensed under provisions of Chapter 9 (commencing with section 7000) of Division 3 of the Business and Professions Code and my license is in full force and effect.

License Class B License Number 519465 Date 6/26/03 Contractor Signature [Signature]

OWNER-BUILDER DECLARATION: I hereby affirm under penalty of perjury that I am exempt from the contractors License Law for the following reason (Sec. 7031.5, Business and Professions Code; any city or county which requires a permit to construct, alter, improve, demolish, or repair any structure, prior to its issuance, also requires the applicant for such permit to file a signed statement that he or she is licensed pursuant to the provisions of the Contractors License Law (Chapter 9 (commencing with Section 7000) of Division 8 of the Business and Professions Code) or that he or she is exempt therefrom and the basis for the alleged exemption. Any violation of Section 7031.5 by any applicant for a permit subjects the applicant to a civil penalty of not more than five hundred dollars (\$500.00);

____ I, as a owner of the property, or my employees with wages as their sole compensation, will do the work, and the structure is not intended or offered for sale (Sec. 7044, Business and Professional Code: The Contractors License Law does not apply to an owner of property who builds or improves thereon, and who does such work himself or herself or through his/her own employees, provided that such improvements are not intended or offered for sale. If, however, the building or improvement is sold within one year of completion, the owner-builder will have the burden of proving that he/she did not build or improve for the purpose of sale.)

____ I, as owner of the property, am exclusively contracting with licensed contractors to construct the project (Sec. 7044, Business and Professions Code: The Contractors License Law does not apply to an owner of property who builds or improves thereon, and who contracts for such projects with a contractor(s) licensed pursuant to the Contractors License Law).

____ I am exempt under Sec. _____ B & PC for this reason: _____

Date _____ Owner Signature _____

IN ISSUING THIS BUILDING PERMIT, the applicant represents, and the city relies on the representation of the applicant, that the applicant verified all measurements and locations shown on the application or accompanying drawings and that the improvement to be constructed does not violate any law or private agreement relating to permissible or prohibited locations for such improvements. This building permit does not authorize any illegal location of any improvement or the violation of any private agreement relating to location of improvements.

I certify that I have read this application and state that all information is correct. I agree to comply with all city and county ordinances and state laws relating to building construction and herby authorize representative(s) of this city to enter upon the above mentioned property for inspection purposes.

Date 6/26/03 Applicant/Agent Signature [Signature]

WORKER'S COMPENSATION DECLARATION: I hereby affirm under penalty of perjury one of the following declarations:

____ I have and will maintain a certificate of consent to self-insure for workers' compensation as provided for by Section 3700 of the Labor Code, for the performance of work for which the permit is issued.

____ I have and will maintain workers' compensation insurance, as required by Section 3700 of the Labor Code, for the performance of the work for which this permit is issued. My workers' compensation insurance carrier and policy number are:

Carrier ZURICH-AMERICAN INS. CO. Policy Number WC2090701-03 Exp Date 11/01/2003

____ (This section need not be completed if the permit is for \$100 or less) I certify that in the performance of the work for which this permit is issued, I shall not employ any person in any manner so as to become subject to the workers' compensation laws of California and agree that if I should become subject to the workers' compensation provisions of Section 3700 of the Labor Code, I shall forthwith comply with those provisions.

Date 6/26/03 Applicant Signature [Signature]

WARNING: FAILURE TO SECURE WORKER'S COMPENSATION COVERAGE IS UNLAWFUL AND SHALL SUBJECT AN EMPLOYER TO CRIMINAL PENALTIES AND CIVIL FINES UP TO ONE HUNDRED THOUSAND DOLLARS (\$100,000) IN ADDITION TO THE COST OF COMPENSATION, DAMAGES AS PROVIDED FOR IN SECTION 3706 OF THE LABOR CODE, INTEREST AND ATTORNEY'S FEE.

THIS PERMIT SHALL EXPIRE BY LIMITATION IF WORK IS NOT COMMENCED WITHIN 180 DAYS.

RESIDENTIAL SUBDIVISION BUILDING PERMIT APPLICATION

Project Address: 5648 Lawler Street Assessor Parcel # 201-0630-055
 Lot Number: 43 Subdivisor: NORTHBOROUGH VILLAGE II 7#2

OWNER INFORMATION:

Legal Property Owner: Morrison Homes Phone# (916) 355-8900
 Owner Address: 1180 Iron Point Rd #100 City Folsom State CA Zip 95630

CONTRACTOR INFORMATION: 0308126

Contractor: Morrison Homes Lic. # 519465 Phone # 355-8900 Fax 723-1082

PROJECT INFORMATION:

Land Use Zone RIA Occupancy Group R3 Construction Type VN Fed Code 1A
 No. of Stories: 2 No. of Rooms: _____ Street Width: _____
 1st Floor Area 1055 2nd Floor Area 1221 Basement _____ Roof Material _____

AREA IN SQUARE FOOT OF:

Dwelling/Living 2276
 Garage/Storage 680
 Decks/Balconies _____
 Carports _____

SCOPE OF WORK: New Single Family Dwelling

FOR OFFICE USE ONLY

- | | | |
|---|---|---|
| <input type="checkbox"/> Information Above Complete | <input type="checkbox"/> AR Flood Waiver Required | <input type="checkbox"/> Planning Approval |
| <input type="checkbox"/> Violation Files Checked | <input type="checkbox"/> Flood Elevation Certificate Required | <input type="checkbox"/> Design Review Approval |
| <input type="checkbox"/> Standard Setbacks | <input type="checkbox"/> Water Development Infill Area | <input type="checkbox"/> Special Fee Districts Apply: |
| <input type="checkbox"/> County Sewer | | _____ |

~THE FOLLOWING MUST BE PROVIDED IN ORDER TO SUBMIT FOR PERMIT~

- 3 COMPLETE PLOT PLANS, LEGIBLE & DRAWN TO SCALE
- 11 X 17 COPY OF FLOOR PLAN WITH FOLLOWING INFORMATION

a) Assessor's Parcel Number	c) Owners Name
b) New Floor Area	d) Project Address

Date:

Received by: (staff)

Permit #

CERTIFICATION OF INSULATION

Hiberson

LOT # *43*

Prims

5648 Lawler

- P.O. BOX 854, WEST SACRAMENTO, CA 95691 LIC. #202026
- 1309 MELODY ROAD, MARYSVILLE, CA 95901 LIC. #202026
- P.O. BOX 3651, FRESNO, CA 93793-3651 LIC. #202026
- P.O. BOX 1831, RENO, NV 89505 LIC. #10675
- 3527A PONDEROSA WAY, LAS VEGAS, NV 89118 LIC. #10675

DATE INSULATION COMPLETED

(SQUARE FEET)			(SQUARE FEET)			(SQUARE FEET)		
MATERIAL: FIBERGLASS			MATERIAL: FIBERGLASS			MATERIAL: FIBERGLASS		
FORM: BATTS			FORM: BATTS & BLOW			FORM: BATTS		
MANUFACTURER'S PRODUCT I.D.			MANUFACTURER'S PRODUCT I.D.			MANUFACTURER'S PRODUCT I.D.		
CT	OC	JM	CT	OC	JM	CT	OC	JM
R-VALUE APPLIED			R-VALUE APPLIED			R-VALUE APPLIED		
<i>13</i>	<i>3 1/2</i>	<i>5 1/2</i>	<i>30</i>	<i>9"</i>	<i>10"</i>			
<i>19</i>			<i>30</i>					

MATERIAL	FORM	R-VALUE	MANUFACTURER		
FIBERGLASS	BATTS		CT	OC	JM
MATERIAL		MANUFACTURER			
<i>Form</i>		HILTI	HANDY FOAM		

SIGNATURE -- INSULATION CONTRACTOR	<i>IC</i>	TITLE	MANAGER	DATE	<i>12/3/03</i>
SIGNATURE -- GENERAL CONTRACTOR		TITLE		DATE	

REMARKS

KwikKote

No. 200-916473

Stucco System Installation Card

Job Name: THE PALMS @ NATOMAS
Address: 5648 LAWLER STREET
SACRAMENTO, CA
Lot #: 0000043

Stucco System Trade Name: KWIK KOTE
Stucco System Manufacturer: KWIK KOTE CORP.

ICBO Evaluation Service, Inc.
Report No. 3607
Date of Job Completion:

Home Builder: MORRISON HOMES
Address: 1180 IRON POINTE RD #100
FOLSOM, CA

Stucco Contractor: KENYON PLASTERING, INC.
Address: PO BOX 2077
North Highlands, CA

Telephone Number: 916/349-8191

Approved Contractor Number as
issued by the Stucco Manufacturer: 1001

Card Print Date: 07/22/2003

This is to certify that the stucco system on the building exterior at the above address had been installed in accordance with the evaluation report specified above and the manufacturer's instructions.

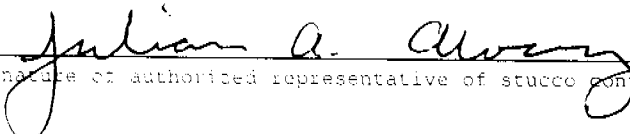
Signature of authorized representative of stucco contractor

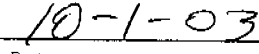
Date

THIS PLAN IS PREPARED TO SHOW THE DIMENSIONAL RELATIONSHIP FROM BUILDING FOUNDATION TO PROPERTY LINES, DRAINAGE CONTROL ELEVATIONS AND DIRECTION OF DRAINAGE FLOW. THIS IS DONE TO CONFORM TO LOCAL ORDINANCES FOR THE PURPOSE OF BUILDING PERMIT ISSUANCE. INFORMATION SHOWN ON THIS PLAN IS APPROXIMATE EXCEPT FOR MINIMUM SETBACKS WHICH ARE REQUIRED BY LOCAL ORDINANCE. THIS PLAN DOES NOT REFLECT AS-BUILT CONDITIONS WHICH WILL LIKELY VARY FROM THIS PLAN.

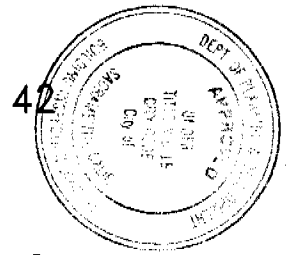
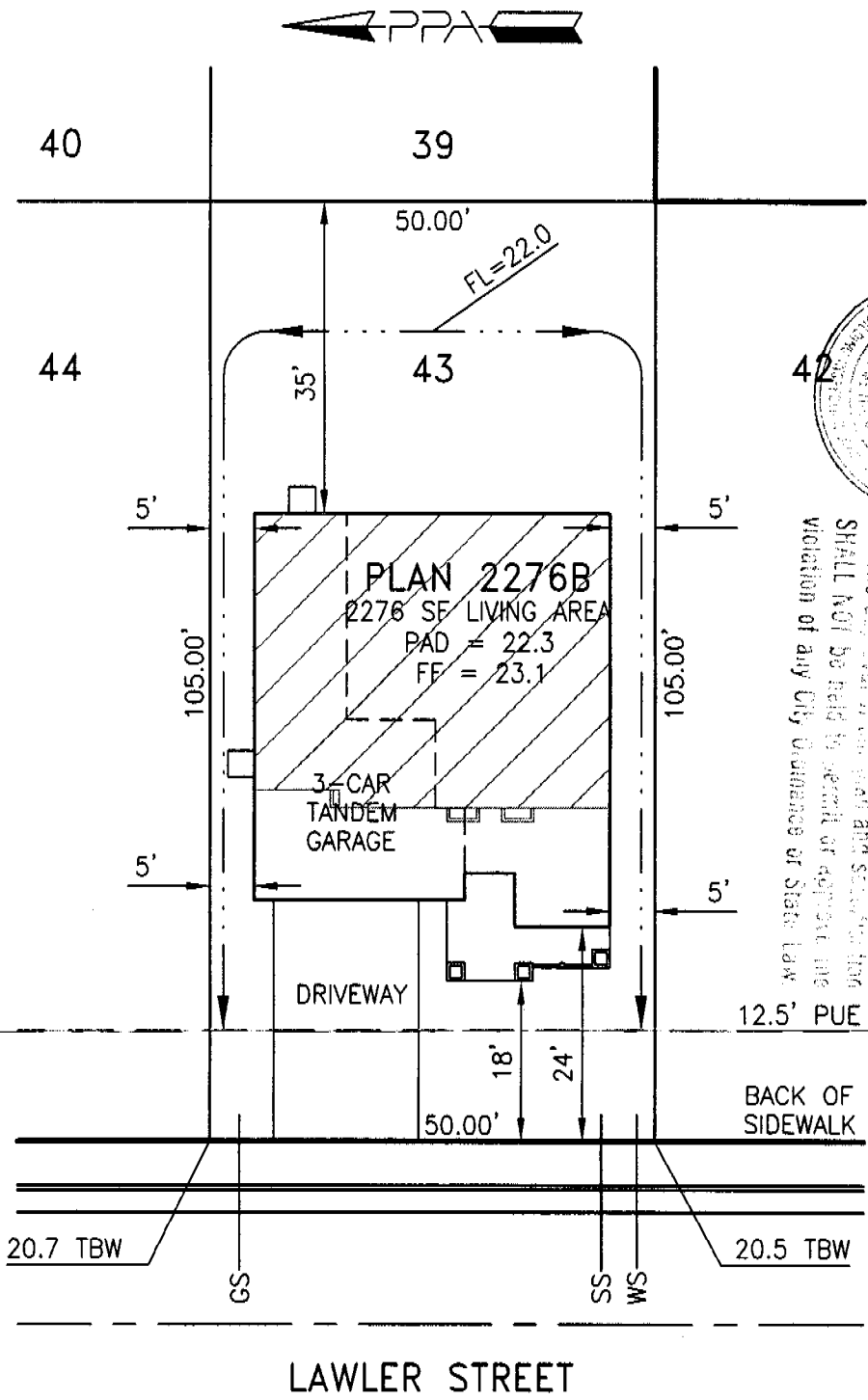

This set of plans and specifications must be kept on the job at all times and it is unlawful to make any changes or alterations to the same without written permission from the Building Department, Division. The approval of this plan and specification SHALL NOT be held to prevent or excuse the violation of any City Ordinance or State Law.

Approved By: <i>[Signature]</i> Morrison Homes Rep. <i>[Signature]</i> Date		
Revision	Approved By	Date
▲		
▲		

LOT AREA: 5250 SF
 ALLOWED LOT COVERAGE: 2100 SF = 40.0%
 ACTUAL LOT COVERAGE: 1735 SF = 33.0%
 REAR YARD AREA: 1750 SF
 NUMBER OF BEDROOMS:

It is understood that the drainage areas, slopes and grades shall not be altered, changed, blocked, modified or in any way be reconstructed by Owner contrary to what is depicted on this Plot Plan. THESE CONDITIONS RUN WITH THE LAND AND ARE BINDING ON ALL SUBSEQUENT OWNERS. All setback dimensions and elevations as shown may be adjusted to fit field conditions.

Plot Plan for the Palms Morrison Homes Tract #519 PPA Job #001014
Northborough II Village 7 Unit 2 Lot 43
 5648 Lawler Street, Sacramento, California 95835 APN 201-0630-055

Morrison Homes - Sacramento Division
 1180 Iron Point Road, Suite 100, Folsom, CA. 95630, (916) 355-8900, Fax (916) 355-8111

Plot Plan Associates www.plotplans.org Date Drawn: 05/29/03 Scale: 1"=20'
 PO Box 435, Citrus Heights, CA 95611-0435 (916) 769-9063 Date Revised: Drawn By: MRM