

CITY OF SACRAMENTO  
1231 I Street, Sacramento, CA 95814

Permit No: 0509516  
Insp Area: 2  
Thos Bros:  
Sub-Type: ASFR  
Housing (Y/N):

Site Address: 4879 NORTH LAGUNA DR SAC

Parcel No: 117-0460-060  
Y

PERMIT EXPIRES IN 60 DAYS 9-5-2005

CONTRACTOR

OWNER  
SEN VIJAY V/DOROTHY S  
4879 N LAGUNA DR  
SACRAMENTO, CA 95823

ARCHITECT

Nature of Work: H-050010699--Two covered patios - 247 sf & 280 sf. Remove unapproved electrical & plumbing.

CONSTRUCTION LENDING AGENCY : I hereby affirm under penalty of perjury that there is a construction lending agency for the performance of the work for which this permit is issued (Sec. 3097, Civ. C).

Lender's Name \_\_\_\_\_ Lender's Address \_\_\_\_\_

LICENSED CONTRACTORS DECLARATION: I hereby affirm under penalty of perjury that I am licensed under provisions of Chapter 9 (commencing with section 7000) of Division 3 of the Business and Professions Code and my license is in full force and effect.

License Class \_\_\_\_\_ License Number \_\_\_\_\_ Date \_\_\_\_\_ Contractor Signature \_\_\_\_\_

OWNER-BUILDER DECLARATION: I hereby affirm under penalty of perjury that I am exempt from the contractors License Law for the following reason (Sec. 7031.5, Business and Professions Code; any city or county which requires a permit to construct, alter, improve, demolish, or repair any structure, prior to its issuance, also requires the applicant for such permit to file a signed statement that he or she is licensed pursuant to the provisions of the Contractors License Law (Chapter 9 (commencing with Section 7000) of Division 8 of the Business and Professions Code) or that he or she is exempt therefrom and the basis for the alleged exemption. Any violation of Section 7031.5 by any applicant for a permit subjects the applicant to a civil penalty of not more than five hundred dollars (\$500.00);

I, as a owner of the property, or my employees with wages as their sole compensation, will do the work, and the structure is not intended or offered for sale (Sec. 7044, Business and Professional Code: The Contractors License Law does not apply to an owner of property who builds or improves thereon, and who does such work himself or herself or through his/her own employees, provided that such improvements are not intended or offered for sale. If, however, the building or improvement is sold within one year of completion, the owner-builder will have the burden of proving that he/she did not build or improve for the purpose of sale.)

X TO Be Determined

I, as owner of the property, am exclusively contracting with licensed contractors to construct the project (Sec. 7044, Business and Professions Code: The Contractors License Law does not apply to an owner of property who builds or improves thereon, and who contracts for such projects with a contractor(s) licensed pursuant to the Contractors License Law).

I am exempt under Sec. \_\_\_\_\_ B& PC for this reason: \_\_\_\_\_  
Date X 7/5/05 Owner Signature X [Signature]

IN ISSUING THIS BUILDING PERMIT, the applicant represents, and the city relies on the representation of the applicant, that the applicant verified all measurements and locations shown on the application or accompanying drawings and that the improvement to be constructed does not violate any law or private agreement relating to permissible or prohibited locations for such improvements. This building permit does not authorize any illegal location of any improvement or the violation of any private agreement relating to location of improvements.

I certify that I have read this application and state that all information is correct. I agree to comply with all city and county ordinances and state laws relating to building construction and hereby authorize representative(s) of this city to enter upon the above mentioned property for inspection purposes.

Date X 7/5/05 Applicant/Agent Signature X [Signature]

PAID  
CITY OF SACRAMENTO

WORKER'S COMPENSATION DECLARATION: I hereby affirm under penalty of perjury one of the following declarations:  
I have and will maintain a certificate of consent to self-insure for workers' compensation as provided for by Section 3700 of the Labor Code, for the performance of work for which the permit is issued.

I have and will maintain workers' compensation insurance, as required by Section 3700 of the Labor Code, for the performance of the work for which this permit is issued. My workers' compensation insurance carrier and policy number are:

Carrier \_\_\_\_\_ Policy Number \_\_\_\_\_ Exp Date \_\_\_\_\_

(This section need not be completed if the permit is for \$100 or less) I certify that in the performance of the work for which this permit is issued, I shall not employ any person in any manner so as to become subject to the workers' compensation laws of California and agree that if I should become subject to the workers' compensation provisions of Section 3700 of the Labor Code, I shall forthwith comply with those provisions.

Date X 7/5/05 Applicant Signature X [Signature]

WARNING: FAILURE TO SECURE WORKER'S COMPENSATION COVERAGE IS UNLAWFUL AND SHALL SUBJECT AN EMPLOYER TO CRIMINAL PENALTIES AND CIVIL FINES UP TO ONE HUNDRED THOUSAND DOLLARS (\$100,000) IN ADDITION TO THE COST OF COMPENSATION, DAMAGES AS PROVIDED FOR IN SECTION 3706 OF THE LABOR CODE, INTEREST AND ATTORNEY'S FEE.

NEIGHBORHOODS PLANNING  
AND CITY SERVICES

PROPERTY LINE 57 1/2'

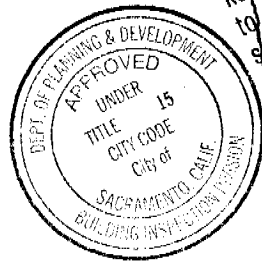

This set of plans and specifications must be kept on the job at all times and it is unlawful to make any changes or alterations from the same without written permission from the Building Inspection Division. The approval of this plan and specification SHALL NOT be held to permit or approve the violation of any City Ordinance of State law. CB 6/30/05

PK 0509516

SCALE 1" = 10'

TYP. OVERHANG SUPPORTED BY 4x6 BEAM

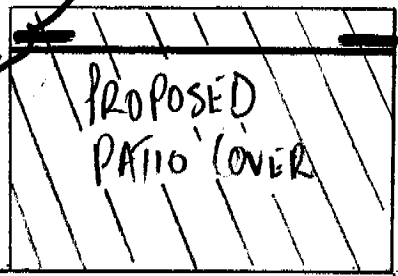

PROVIDE 4x4x36" BRACE AT EACH CORNER - SEE PG 2 DETAILS

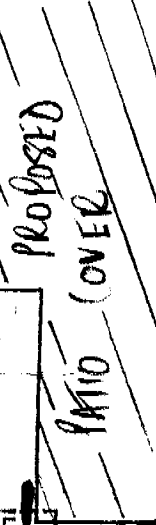

- ① PROVIDE 3:12 PITCH FOR RAFTERS
- ② MAX. SPAN FOR 4x6 - 8 FT. EXSTING DWELLING
- ③ COMP. ROOF REQUIRES 2 LAYERS OF FELT AT 3:12 PITCH

APPROVED SETBACKS & LOT COVERAGE  
DATE: 6/29/05 BY: *B. Sullivan*  
CITY OF SACRAMENTO - PLANNING DIVISION  
This approval SHALL NOT be held to permit or approve the violation of any state law, City ordinance, or private agreement, and assumes that property lines and other information submitted by the applicant are accurate and complete.

RECEIVED

CITY OF SACRAMENTO  
PERMIT ASSISTANCE  
JUN 29 2005

VISAY SEN  
4879 N. LAGUNA DR  
SACRAMENTO, CA 95823

ISSUED  
JUL 05 2005

Sacramento Building Division

← DRAINAGE FLOW ↓

GARAGE

DRIVEWAY

OFFICE COPY

PROPERTY LINE 27 1/2'

4879 NORTH LAGUNA DRIVE 28 1/2' # 0509516

Back & Side Patio Cover

Add Simpson Joist Hanger Brackets TO ALL JOISTS (2x6) Against House -  $\frac{3}{8}$ "  $\Phi$  LAG BOLT INTO BACKING @ 12" O.C.

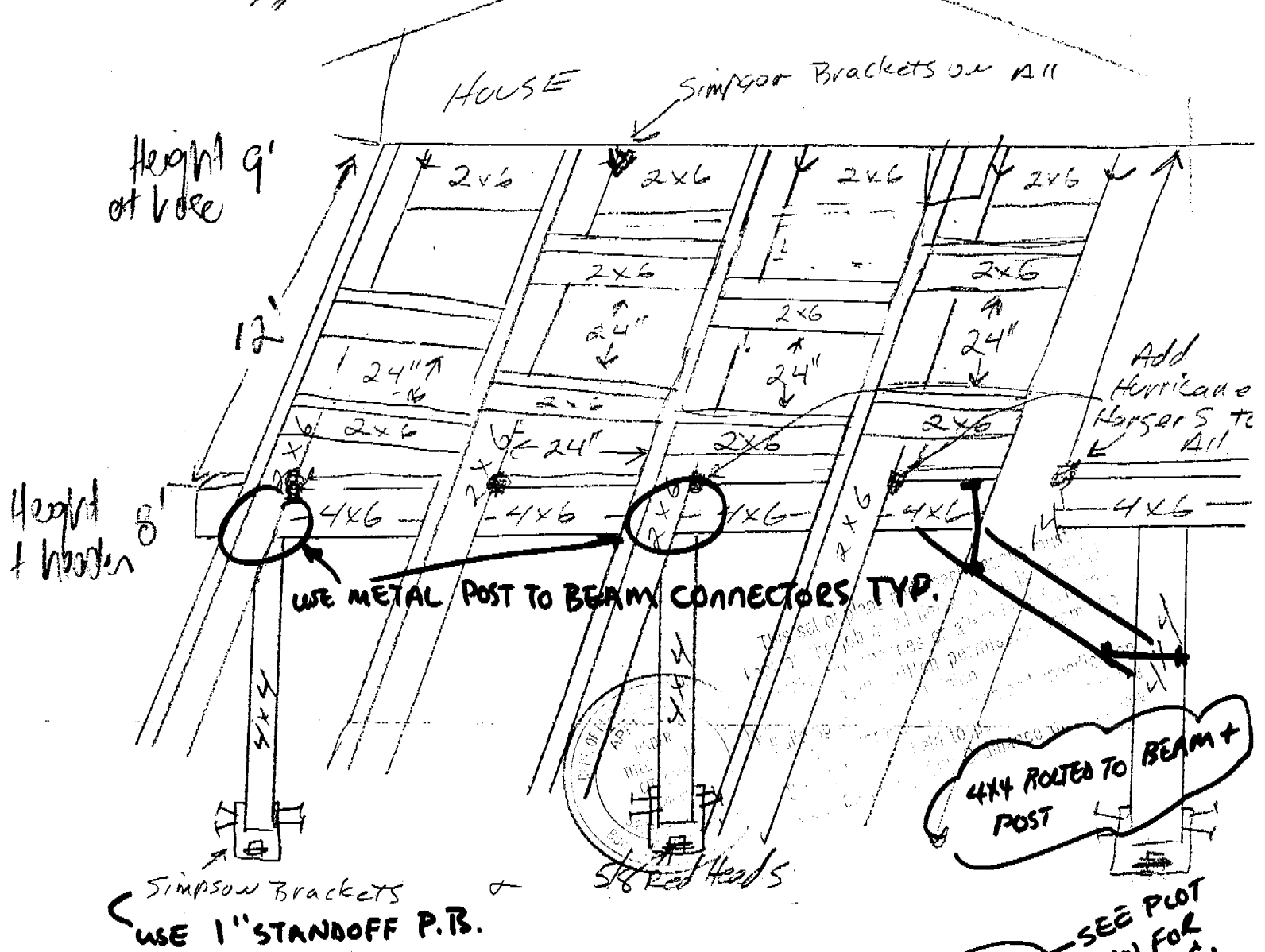

Simpson Brackets USE 1" STANDOFF P.B.

4x4 ROUTED TO BEAM + POST

SEE PLOT PLAN FOR LOC.

Add 4x6" Header Support Beam 12 FT. FROM House AT Rear Cover & 9" FROM House AT Side Cover covered w/  $\frac{3}{16}$  OSB & Comp. Routing material.

Install Simpson Joist Hanger Brackets AT House Side & Hurricane Hangers AT Post Header Supports on 5" slab

RECEIVED

JUN 29 2005

CITY OF SACRAMENTO PERMIT ASSISTANCE