

CITY OF SACRAMENTO
1231 T Street, Sacramento, CA 95814

Permit No: 0107317
Insp Area: 4

Site Address: 40 JADE TREE CR SAC
Parcel No: 225-1270-013 NATOMAS CROSS 1 LOT 28

Sub-Type: NSFR
Housing (Y/N): N

CONTRACTOR
KIMBALL HILL HOMES
10535 EAST STOCKTON BL. STE K
ELK GROVE CA. 95624

OWNER

ARCHITECT

Nature of Work: MP 2954 2 STORY 10 ROOM SFR

CONSTRUCTION LENDING AGENCY: I hereby affirm under penalty of perjury that there is a construction lending agency for the performance of the work for which this permit is issued (Sec. 3097, Civ. C).

Lender's Name _____ Lender's Address _____

LICENSED CONTRACTORS DECLARATION: I hereby affirm under penalty of perjury that I am licensed under provisions of Chapter 9 (commencing with section 7000) of Division 3 of the Business and Professions Code and my license is in full force and effect.

License Class B License Number 701803 Date 6/11/09 Contractor Signature D. Collins

OWNER-BUILDER DECLARATION: I hereby affirm under penalty of perjury that I am exempt from the contractors License Law for the following reason (Sec. 7031.5, Business and Professions Code, any city or county which requires a permit to construct, alter, improve, demolish, or repair any structure, prior to its issuance, also requires the applicant for such permit to file a signed statement that he or she is licensed pursuant to the provisions of the Contractors License Law (Chapter 9 (commencing with Section 7000) of Division 8 of the Business and Professions Code) or that he or she is exempt therefrom and the basis for the alleged exemption. Any violation of Section 7031.5 by any applicant for a permit subjects the applicant to a civil penalty of not more than five hundred dollars (\$500.00).

____ I, as a owner of the property, or my employees with wages as their sole compensation, will do the work, and the structure is not intended or offered for sale (Sec. 7044, Business and Professional Code. The Contractors License Law does not apply to an owner of property who builds or improves thereon, and who does such work himself or herself or through his/her own employees, provided that such improvements are not intended or offered for sale. If, however, the building or improvement is sold within one year of completion, the owner-builder will have the burden of proving that he/she did not build or improve for the purpose of sale.

____ I, as owner of the property, am exclusively contracting with licensed contractors to construct the project (Sec. 7044, Business and Professions Code). The Contractors License Law does not apply to an owner of property who builds or improves thereon, and who contracts for such projects with a contractor(s) licensed pursuant to the Contractors License Law.

____ I am exempt under Sec. _____ B & PC for this reason: JUN 11 2009

Date _____ Owner Signature _____

IN ISSUING THIS BUILDING PERMIT, the applicant represents, and the city relies on the representation of the applicant, that the applicant verified all measurements and locations shown on the application or accompanying drawings and that the improvement to be constructed does not violate any law or private agreement relating to permissible or prohibited locations for such improvements. This building permit does not authorize any illegal location of any improvement or the violation of any private agreement relating to location of improvements.

I certify that I have read this application and state that all information is correct. I agree to comply with all city and county ordinances and state laws relating to building construction and hereby authorize representative(s) of this city to enter upon the abovementioned property for inspection purposes.

Date 6/11/09 Applicant/Agent Signature D. Collins

WORKER'S COMPENSATION DECLARATION: I hereby affirm under penalty of perjury one of the following declarations:

____ I have and will maintain a certificate of consent to self-insure for workers' compensation as provided for by Section 3700 of the Labor Code, for the performance of work for which the permit is issued.

X I have and will maintain workers' compensation insurance, as required by Section 3700 of the Labor Code, for the performance of the work for which this permit is issued. My workers' compensation insurance carrier and policy number are:

Carrier CLAREDON NAT. INS. CO. Policy Number SCF98-3482-000 Exp Date 10/01/2000

____ (This section need not be completed if the permit is for \$100 or less) I certify that in the performance of the work for which this permit is issued, I shall not employ any person in any manner so as to become subject to the workers' compensation laws of California and agree that if I should become subject to the workers' compensation provisions of Section 3700 of the Labor Code, I shall forthwith comply with those provisions.

Date 6/11/09 Applicant Signature D. Collins

WARNING: FAILURE TO SECURE WORKER'S COMPENSATION COVERAGE IS UNLAWFUL AND SHALL SUBJECT AN EMPLOYER TO CRIMINAL PENALTIES AND CIVIL FINES UP TO ONE HUNDRED THOUSAND DOLLARS (\$100,000) IN ADDITION TO THE COST OF COMPENSATION, DAMAGES AS PROVIDED FOR IN SECTION 3706 OF THE LABOR CODE, INTEREST AND ATTORNEY'S FEE.

THIS PERMIT SHALL EXPIRE BY LIMITATION IF WORK IS NOT COMMENCED WITHIN 180 DAYS.

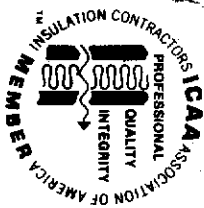

**INSULATION CONTRACTORS
ASSOCIATION
OF AMERICA**

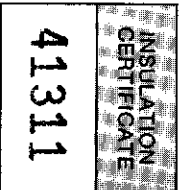

41311

1321 DUKE STREET, SUITE 303 • ALEXANDRIA, VA 22314 • (703) 739-0356

THIS IS TO CERTIFY THAT INSULATION HAS BEEN INSTALLED IN CONFORMANCE WITH CURRENT ENERGY REGULATIONS, CALIFORNIA ADMINISTRATIVE CODE, TITLE 24, STATE OF CALIFORNIA IN THE BUILDING LOCATED AT:

Kimball Hill Homes LOT # 28 TRACT # _____

STREET 46 Trade Pro Circle City Ssc

EXTERIOR WALLS:

MANUFACTURER _____ THICKNESS/TYPE 3/4 VALUE 13

CEILING:

BATTS: _____ THICKNESS/TYPE _____ VALUE _____

MANUFACTURER _____ THICKNESS/TYPE _____ VALUE _____

MANUFACTURER Fiberglas THICKNESS/TYPE _____ VALUE 3

MANUFACTURER _____ THICKNESS/TYPE _____ VALUE _____

MANUFACTURER _____ THICKNESS/TYPE _____ VALUE _____

MANUFACTURER _____ THICKNESS/TYPE _____ VALUE _____

MANUFACTURER _____ THICKNESS/TYPE _____ VALUE _____

MANUFACTURER _____ THICKNESS/TYPE _____ VALUE _____

MANUFACTURER _____ THICKNESS/TYPE _____ VALUE _____

MANUFACTURER _____ THICKNESS/TYPE _____ VALUE _____

MANUFACTURER _____ THICKNESS/TYPE _____ VALUE _____

MANUFACTURER _____ THICKNESS/TYPE _____ VALUE _____

MANUFACTURER _____ THICKNESS/TYPE _____ VALUE _____

MANUFACTURER _____ THICKNESS/TYPE _____ VALUE _____

INSULATION CONTRACTOR **ALCAL INSULATION**
CALIFORNIA CONTRACTORS LICENSE #266593

[Signature]

SIGNATURE

11-9-01 DATE

TITLE

INSTALLATION CARD

OMEGA DIAMOND WALL INSULATING ONE COAT SYSTEM
OMEGA PRODUCTS INTERNATIONAL, INC.

Job Address:

KIMBALL HILL - NATCOMS
40 JADE TREE
SAC, CA

ICBO Evaluation Service, Inc.
Report 4004

10-18-01
Date of Job Completion

Plastering Contractor:

Name: Mid Valley Plastering, Inc.
Address: 4807 S. Airport Way, Unit # D
Stockton, CA 95206-4924
Telephone: (209) 234-2671

Approved Contractor Number as
Issued by the Coating Manufacturer Omega Diamond Wall No. 2315

This is to certify that the exterior system on the building exterior at the above
address has been installed in accordance with the evaluation report specified above
and the manufacturer's instructions

[Signature]
Signature of Plastering Contractor

11-1-01
Date

This installation card must be presented to the building inspector after completion
of work and before final inspection

ROBERTSON ENGINEERING
 8536 Elder Creek Rd., Sacramento, CA 95828
 Phone: (916) 388-0866 Fax: (916) 388-0740

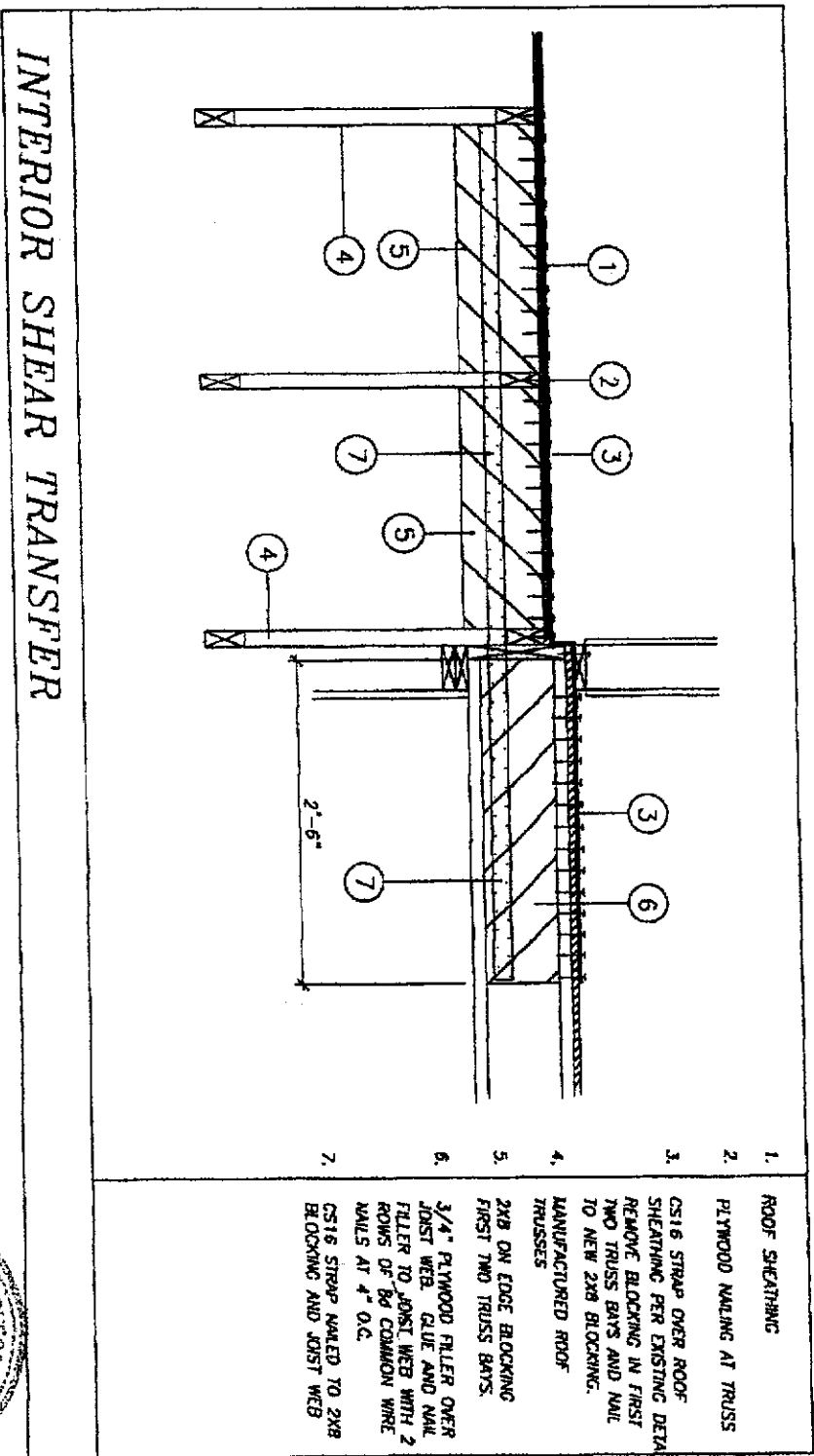

INTERIOR SHEAR TRANSFER

- 1. ROOF SHEATHING
- 2. PLYWOOD NAILING AT TRUSS
- 3. CS16 STRAP OVER ROOF SHEATHING PER EXISTING DETAIL. REMOVE BLOCKING IN FIRST TWO TRUSS BAYS AND NAIL TO NEW 2X8 BLOCKING.
- 4. MANUFACTURED ROOF TRUSSES
- 5. 2X8 ON EDGE BLOCKING FIRST TWO TRUSS BAYS.
- 6. 3/4" PLYWOOD FILLER OVER JOIST WEB. GLUE AND NAIL FILLER TO JOIST WEB WITH 2 ROWS OF 80 COMMON WIRE NAILS AT 4" O.C.
- 7. CS16 STRAP NAILED TO 2X8 BLOCKING AND JOIST WEB

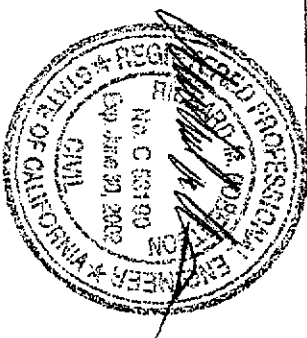

ROBERTSON ENGINEERING

8536 Elder Creek Rd., Sacramento, CA 95828
Phone: (916) 388-0866 Fax: (916) 388-0740

March 3, 2000

Building Department
City of Sacramento

Re: Kimball Hill Homes
Natomas Crossing
All plans where occurs

Dear Sir or Madam:

The attached detail is to fix the shear transfer detail for the strap across the single car garage option. This detail need only be applied when the difference in height between the floor diaphragm and the roof diaphragm is greater than $\frac{3}{4}$ " and less than 3"

If you have any questions, please feel free to call.

Sincerely,

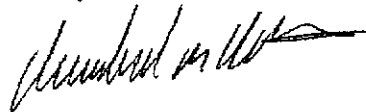

Richard M. Robertson, P.E.



RESIDENTIAL BUILDING PERMIT APPLICATION

New Construction Addition Remodels Other

Project Address: 40 Jade Tree Circle Assessor Parcel # 225-1270-013

OWNER INFORMATION:

Lot 28

Legal Property Owner: Kimball Hill Homes Phone # (916) 714-1153
Owner Address: 10535 East Stockton Blvd City Elk Grove State Ca. Zip 95624
suite K

CONTRACTOR INFORMATION:

Natomas Crossings Phase 1

Contractor: Kimball Hill Homes Lic. # 701803 Phone # 714-1153 Fax# 714-1425

PROJECT INFORMATION:

Land Use Zone R-14 Occupancy Group R-3 Construction Type VN Fed Code 1A

No. of stories: 2 No. of rooms: 10 Street width: _____

1st Floor Area 1308 2nd Floor Area 1646 Basement _____ Roof Material _____

AREA IN SQUARE FOOT OF:

EXISTING

NEW

Dwelling/Living	_____	<u>2954</u>
Garage/Storage	_____	<u>607 (+206) 613</u>
Decks/Balconies	_____	<u>94</u>
Carports	_____	_____

SCOPE OF WORK: _____

FOR OFFICE USE ONLY

- Information above complete
- Violation files checked
- Standard setbacks
- County Sewer
- AR Flood Waiver required
- Flood Elevation Certificate Required
- Water Development Infill Area
- Planning Approval
- Design Review Approval
- Special Fee Districts Apply : _____

NEW STRUCTURES & ADDITIONS

THE FOLLOWING MUST BE PROVIDED IN ORDER TO SUBMIT FOR PLAN REVIEW

- 2 COMPLETE PLANS, LEGIBLE & DRAWN TO SCALE
 - 3 SETS IF PROJECT IS IN A DESIGN REVIEW AREA
 - Title 24 Energy Compliance documentation
 - Grading and Erosion Control Questionnaire
 - 11" x 17" copy of floor plan for County Assessor
 - Plan Review Fees
- Plans to include: site plan, floor plan, elevations, roof/ceiling plan, foundation and structural framing details, and structural calculations for non-conforming structures.

Date: _____

Received by: (staff) _____



Mar 10 01 05:38p

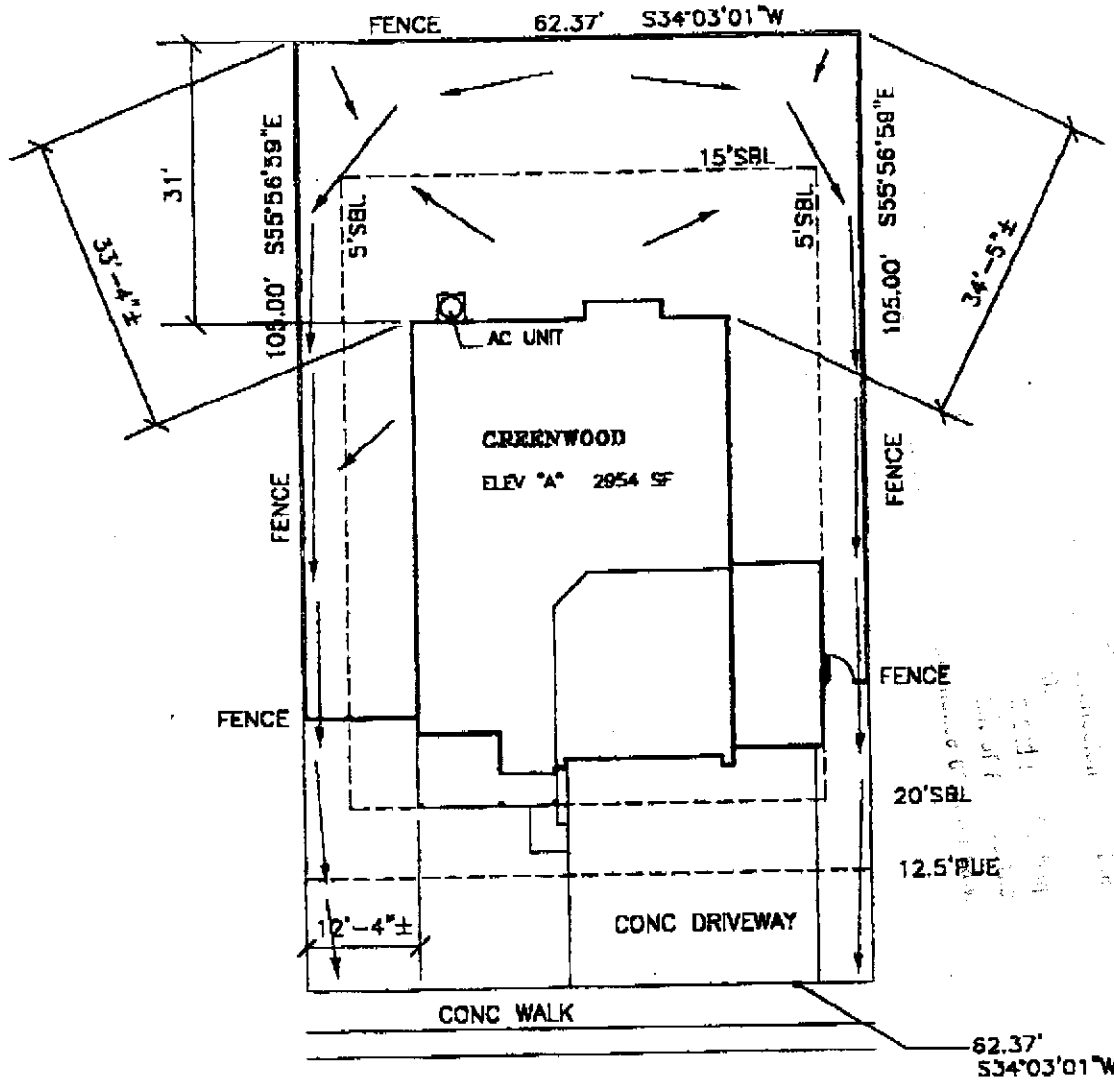

JADE TREE CIRCLE



BLOOM
Architectural
Developments
Incorporated
 4437 Kenneth Avenue
 Fair Oaks, CA 95628
 (916)961-1553
 (916)967-3011 Fax

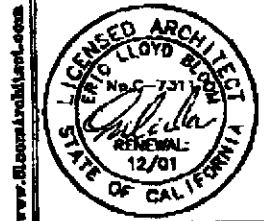

Plot Plan Disclosure This plot plan approximates a general representation of lot dimensions, easements, fence and home placement, etc. This illustration is not a condition of Kimball Hill Homes sales agreement. The actual placement and measurements demonstrated on this diagram are subject to change without notice.

Signature _____

KHH California, Inc. (916)714-1153
 10535 E. Stockton Blvd. Ste. K, Elk Grove, CA 95758

Job# 104728 Plan# 2954
 Date Mar 10 01 Draft 1
 Plan GREENWOOD Elev A
 Project Natomas Crossing
 Lot 28 Unit Ph#1
 Address 40 Jade Tree Circle
 City Sacramento State CA
 APN _____-0000

PLOT PLAN
 Scale 1"=20'