

CITY OF SACRAMENTO

Permit No: 9812104

1231 I Street, Sacramento, CA 95814

Insp Area: 3

Site Address: 6063 33RD AV SAC

Sub-Type: ASFR

Parcel No: 0270023015

Housing (Y/N): N

CONTRACTOR

PETKUS BROS.
3068 SUNRISE BL
RANCHO CORDOVA, CA

OWNER

GILMETTE ANGELA D
6063 33RD AV
SACRAMENTO CA

ARCHITECT

95824

Nature of Work: ADD SCREEN ROOM TO SFRES ACRYLIC POP OUT WINDOWS. 1GFI MAX ALLOWED.FAN/LIGHT.RELOCATE GAS LINE

CONSTRUCTION LENDING AGENCY : I hereby affirm under penalty of perjury that there is a construction lending agency for the performance of the work for which this permit is issued (Sec. 3097, Civ. C).

Lender's Name _____ Lender's Address _____

LICENSED CONTRACTORS DECLARATION: I hereby affirm under penalty of perjury that I am licensed under provisions of Chapter 9 (commencing with section 7000) of Division 3 of the Business and Professions Code and my license is in full force and effect.

License Class B License Number 670242 Date 2-9-99 Contractor Signature [Signature]

OWNER-BUILDER DECLARATION: I hereby affirm under penalty of perjury that I am exempt from the contractors License Law for the following reason (Sec. 7031.5, Business and Professions Code; any city or county which requires a permit to construct, alter, improve, demolish, or repair any structure, prior to its issuance, also requires the applicant for such permit to file a signed statement that he or she is licensed pursuant to the provisions of the Contractors License Law (Chapter 9 (commencing with Section 7000) of Division 8 of the Business and Professions Code) or that he or she is exempt therefrom and the basis for the alleged exemption. Any violation of Section 7031.5 by any applicant for a permit subjects the applicant to a civil penalty of not more than five hundred dollars (\$500.00);

I, as a owner of the property, or my employees with wages as their sole compensation, will do the work, and the structure is not intended or offered for sale (Sec. 7044, Business and Professional Code: The Contractors License Law does not apply to an owner of property who builds or improves thereon, and who does such work himself or herself or through his/her own employees, provided that such improvements are not intended or offered for sale. If, however, the building or improvement is sold within one year of completion, the owner-builder will have the burden of proving that he/she did not build or improve for the purpose of sale.)

I, as owner of the property, am exclusively contracting with licensed contractors to construct the project (Sec. 7044, Business and Professions Code: The Contractors License Law does not apply to an owner of property who builds or improves thereon, and who contracts for such projects with a contractor(s) licensed pursuant to the Contractors License Law).

I am exempt under Sec. _____ B & PC for this reason: _____

Date _____ Owner Signature _____

IN ISSUING THIS BUILDING PERMIT, the applicant represents, and the city relies on the representation of the applicant, that the applicant verified all measurements and locations shown on the application or accompanying drawings and that the improvement to be constructed does not violate any law or private agreement relating to permissible or prohibited locations for such improvements. This building permit does not authorize any illegal location of any improvement or the violation of any private agreement relating to location of improvements.

I certify that I have read this application and state that all information is correct. I agree to comply with all city and county ordinances and state laws relating to building construction and hereby authorize representative(s) of this city to enter upon the abovementioned property for inspection purposes.

Date 2-9-99 Applicant/Agent Signature [Signature]

WORKER'S COMPENSATION DECLARATION: I hereby affirm under penalty of perjury one of the following declarations:

I have and will maintain a certificate of consent to self-insure for workers' compensation as provided for by Section 3700 of the Labor Code, for the performance of work for which the permit is issued.

X I have and will maintain workers' compensation insurance, as required by Section 3700 of the Labor Code, for the performance of the work for which this permit is issued. My workers' compensation insurance carrier and policy number are:

Carrier STATE FUND

Policy Number 713 U 502

Exp Date 10/01/1999

(This section need not be completed if the permit is for \$100 or less) I certify that in the performance of the work for which this permit is issued, I shall not employ any person in any manner so as to become subject to the workers' compensation laws of California and agree that if I should become subject to the workers' compensation provisions of Section 3700 of the Labor Code, I shall forthwith comply with those provisions.

Date 2-9-99 Applicant Signature [Signature]

WARNING: FAILURE TO SECURE WORKER'S COMPENSATION COVERAGE IS UNLAWFUL AND SHALL SUBJECT AN EMPLOYER TO CRIMINAL PENALTIES AND CIVIL FINES UP TO ONE HUNDRED THOUSAND DOLLARS (\$100,000) IN ADDITION TO THE COST OF COMPENSATION, DAMAGES AS PROVIDED FOR IN SECTION 3706 OF THE LABOR CODE, INTEREST AND ATTORNEY'S FEE.

THIS PERMIT SHALL EXPIRE BY LIMITATION IF WORK IS NOT COMMENCED WITHIN 180 DAYS.

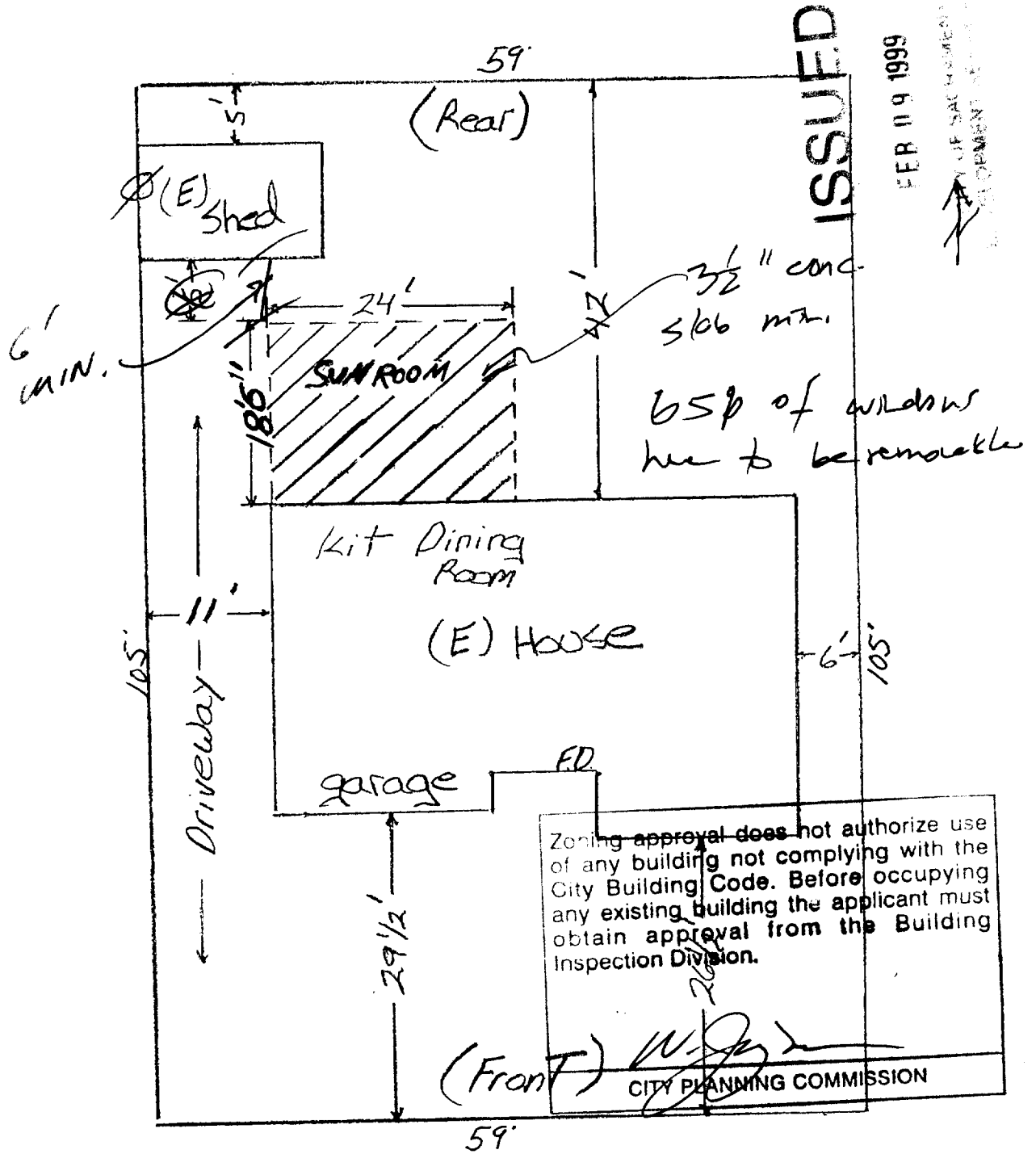

ISSUED
FEB 11 9 1999

DEPARTMENT OF PLANNING AND DEVELOPMENT

Angela Gilmette

6063 33RD AVE

Sacramento #95824

Max 40% lot coverage allowed
Reviewed by Mett + P. 2/9/99



ICBO Evaluation Service, Inc.

A subsidiary corporation of the International Conference of Building Officials

5360 WORKMAN MILL ROAD • WHITTIER, CALIFORNIA 90601-2298 • (562) 699-0543 • FAX (562) 695-4694



BOARD OF DIRECTORS

CHAIRMAN
JOHN S. TRAW, P.E.
PRESIDENT
INTERNATIONAL CONFERENCE
OF BUILDING OFFICIALS
WHITTIER, CALIFORNIA

MICHAEL A. CLARK, C.B.O.
BUILDING SERVICES
ADMINISTRATOR
OREGON CITY, OREGON

GERALD E. DURN, P.E., C.B.O.
STATE BUILDING COMMISSIONER
INDIANAPOLIS, INDIANA

JOSEPH A. EDWARDS, C.B.O.
BUILDING OFFICIAL
BELLARIE, TEXAS

JAMES H. HARPER, P.E.
CHIEF BUILDING OFFICIAL
PASTHOS, NEBRASKA

DORRIS W. MURDOCK, R.E., C.B.O.
CODES AND EVALUATION ENGINEER
YANCOUVER, BRITISH COLUMBIA
CANADA

ROBERT STORONICH, C.B.O.
BUILDING OFFICIAL
MAYNE, CALIFORNIA

OFFICERS

PRESIDENT
JOHN NOSSE, P.E.

VICE PRESIDENT
C.P. RABAN, P.E., C.B.O.

VICE PRESIDENT
KURT STOCKHA, P.E.

SECRETARY
BOB D. HENRICH, P.E.

CHIEF FINANCIAL OFFICER
DAVID W. DOOGAN, C.P.A.

September 5, 1997

ISSUED
FEB 09 1999
CITY OF SACRAMENTO
DEPARTMENT OF PUBLIC UTILITIES DIV.

Tom Brennan
Project Manager
Alumet Building Products, Inc.
227 Town East Boulevard
Mesquite, Texas 75149

ER-2138, ER-2228, ER-2619
ER-3190, ER-3421 and PFC-3259
Please reference these numbers
on all correspondence

Dear Mr. Brennan:

In response to your facsimile dated September 4, 1997, we are indicating the status of the Alumet reports with ICBO ES. These reports are in the process of being re-examined, and during this process the existing reports remain valid, subject to confirmation by ICBO ES.

Report ER-2138: The current report is dated October 1994. This report is still valid under the code edition referenced in the Findings.

Report ER-2228: The current report is dated April 1994. This report is still valid under the code edition referenced in the Findings.

Report ER-2619: The current report is dated November 1994. This report is still valid under the code edition referenced in the Findings.

Report ER-3190: The current report is dated March 1992. This report is still valid under the code edition referenced in the Findings.

X Report ER-3421: The current report is dated September 1988. This report is still valid under the code edition referenced in the Findings.

Report PFC-3259: The current report is dated June 1994. This report is still valid under the code edition referenced in the Findings.

1. This drawing is the property of Airflo Industries, Inc. and is not to be reproduced, stored in a retrieval system, or transmitted in any form or by any means, electronic, mechanical, photocopying, recording, or by any information storage and retrieval system, without the prior written permission of Airflo Industries, Inc.

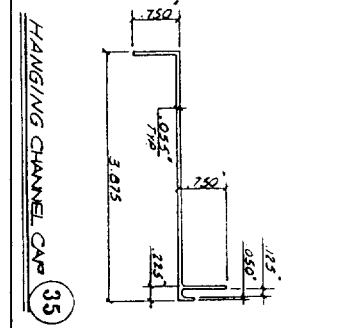
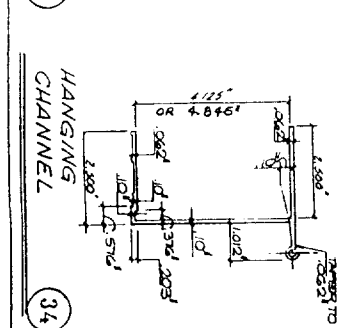
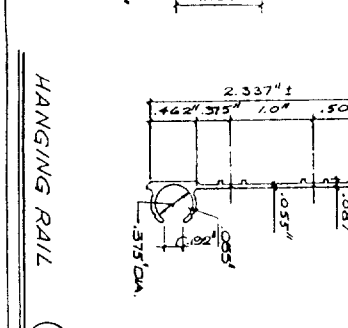
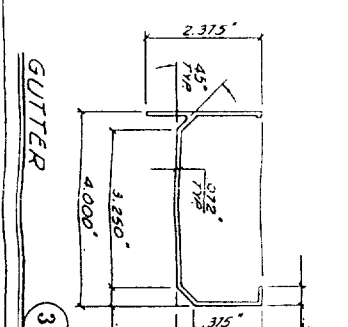
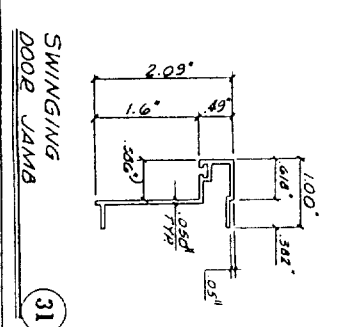
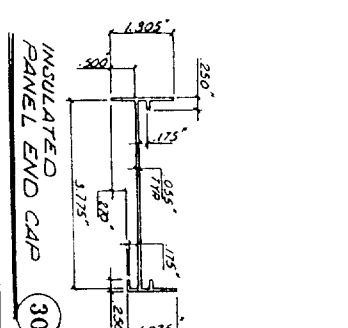
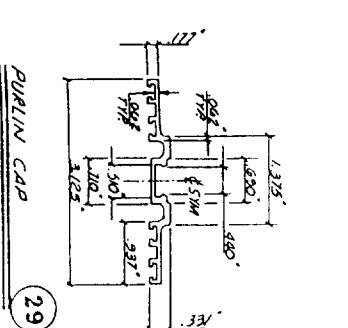
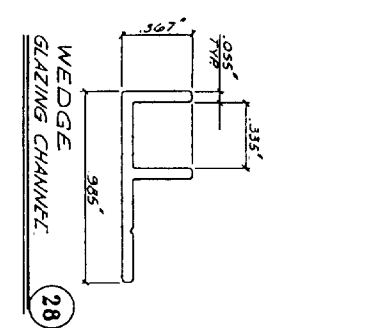
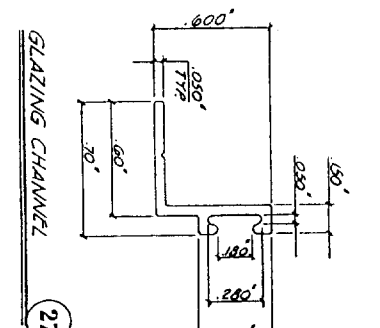
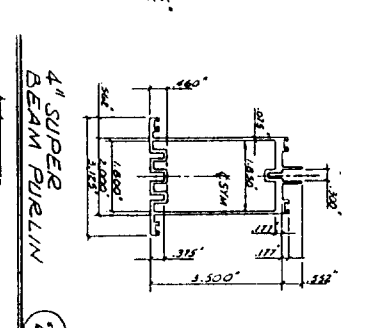
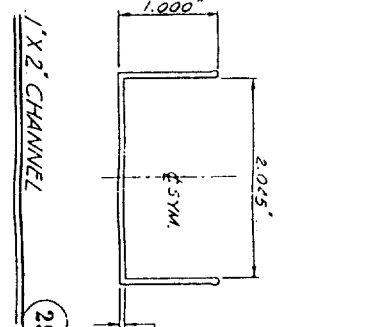
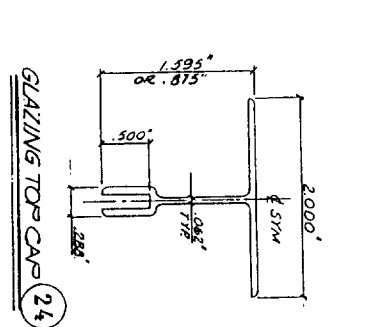
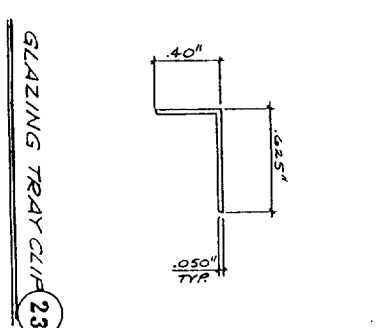
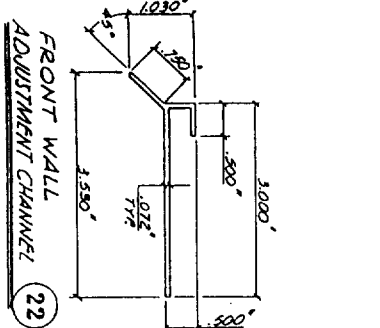
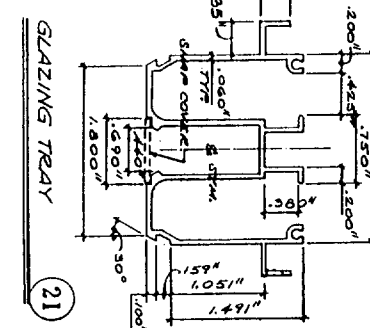
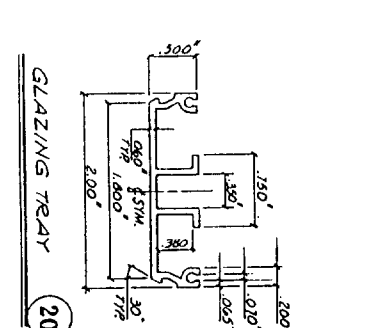
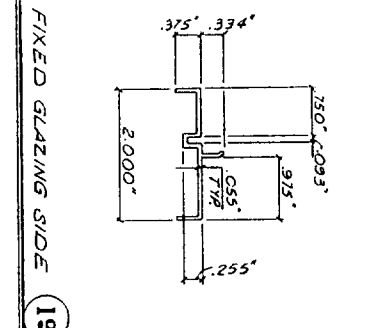
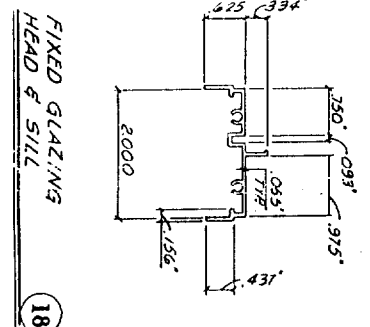
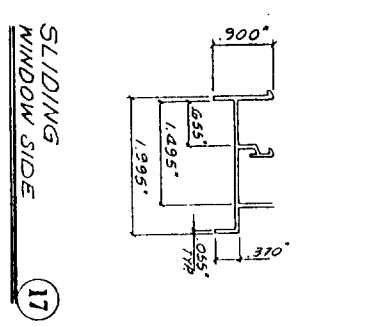
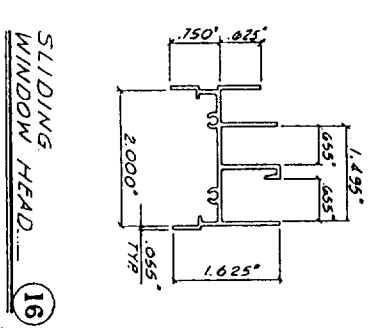
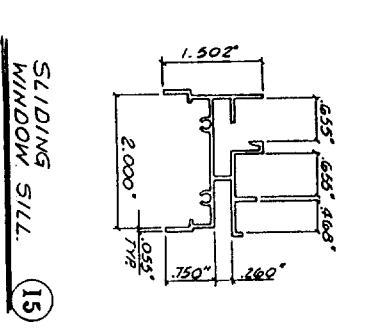
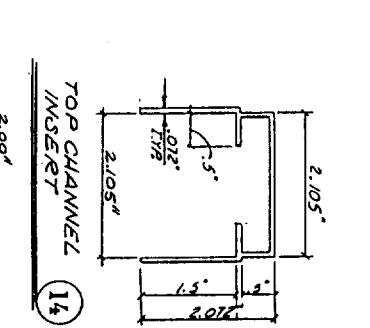
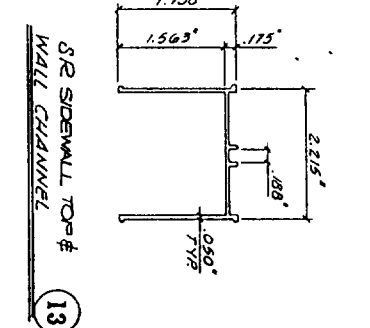
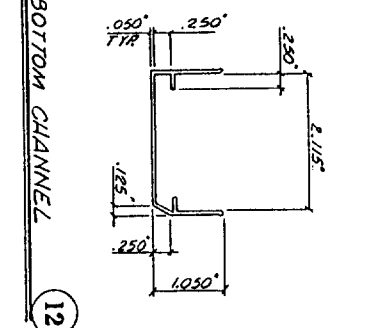
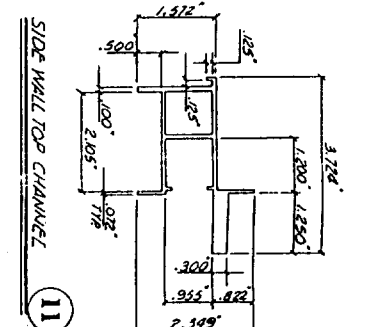
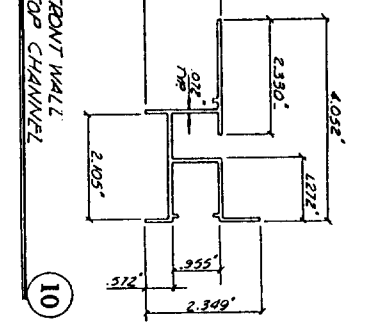
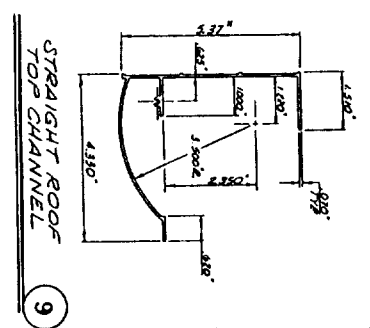
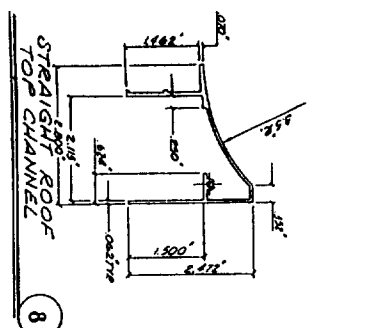
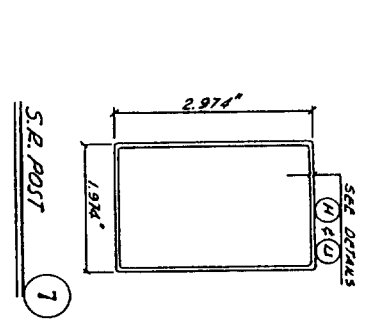
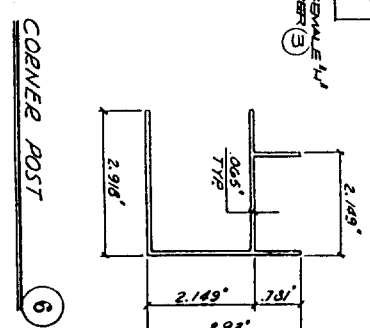
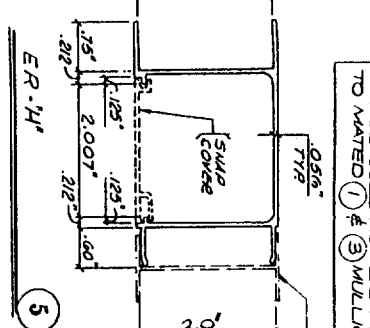
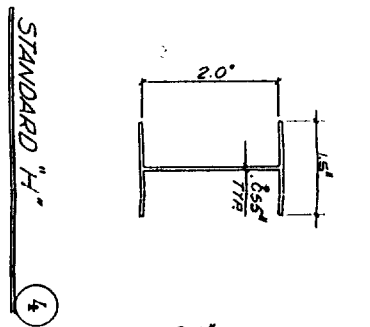
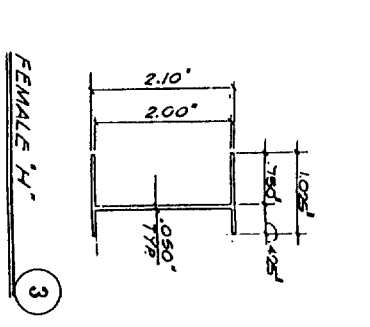
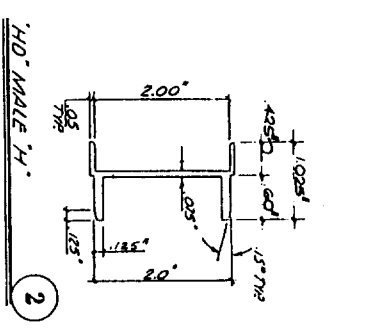
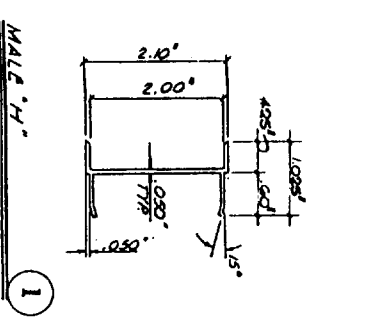

MAY BE USED AS ALTERNATE TO WATED ① & ③ MILLION

ER-1
DATE: OCT 1995
DRAWN BY: H-194
CHKD BY: A.M.
CWS: A.D.

"ELITE" & "ECLIPSE"
PARTS DETAILS

Airflo AIRFLO INDUSTRIES, INC.
130 W. VICTORIA STREET
GARDENA, CALIF. 90248
(310)217-9900 (800)728-8428

ICBO EVALUATION
SERVICE INC. REPORT
NO. 3421P

ASHTON, VANCE & ASSOC., INC.
Structural Engineers
(909) 726-8185

LICENSED PROFESSIONAL
ENGINEER
ARIZONA CALIFORNIA
COLORADO FLORIDA ILLINOIS
KANSAS MINNESOTA NEW MEXICO
OREGON UTAH WASHINGTON

ISSUED

FEB 1994

It is the responsibility of the user to verify that the product is suitable for the intended application and that the user has read and understood the instructions and warnings. The manufacturer is not responsible for any damage or injury resulting from the use of this product.

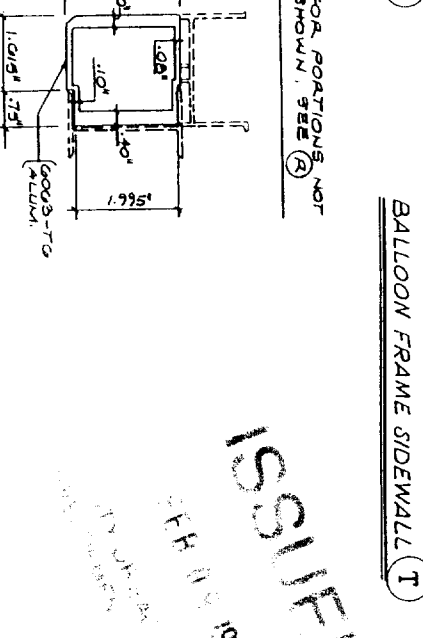
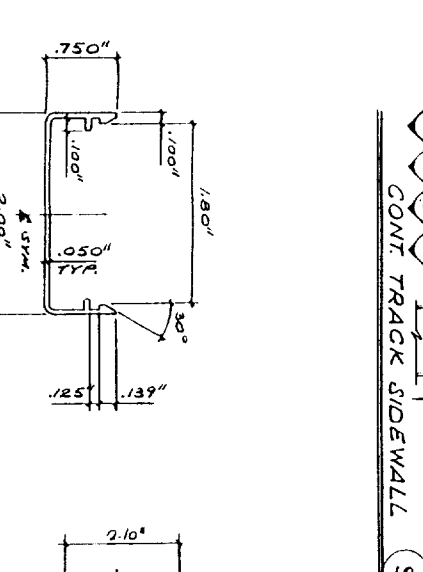
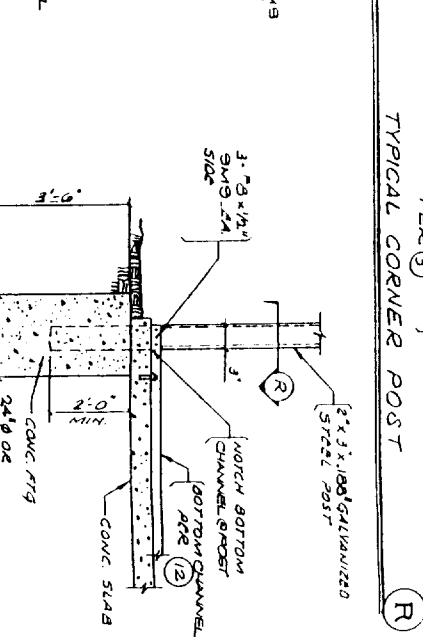
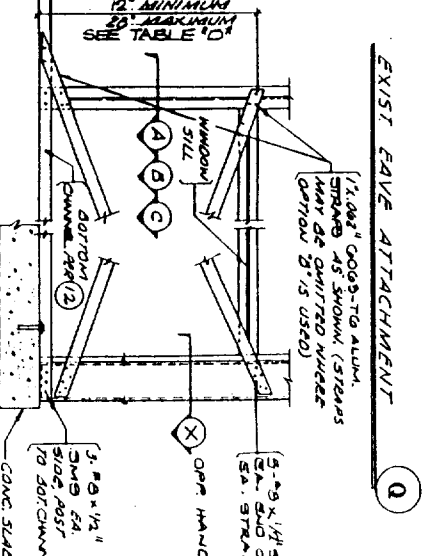
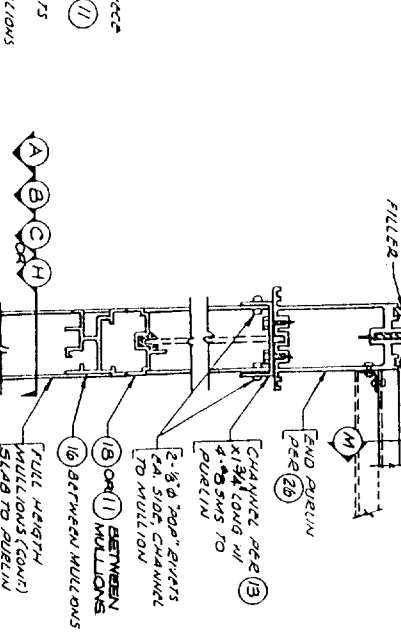
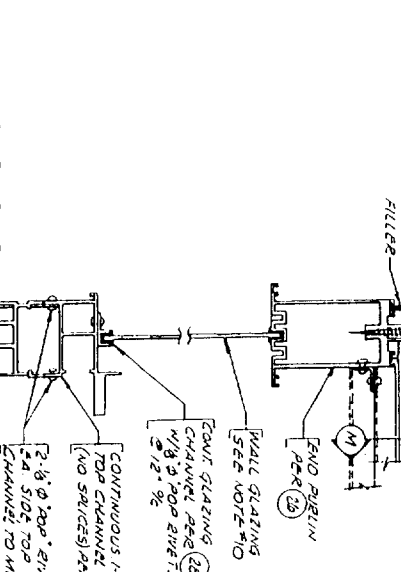
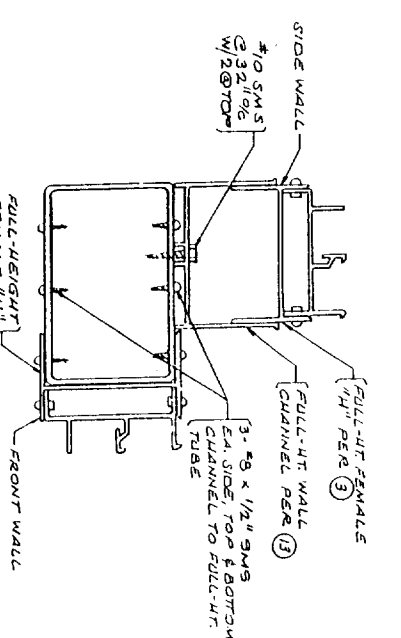
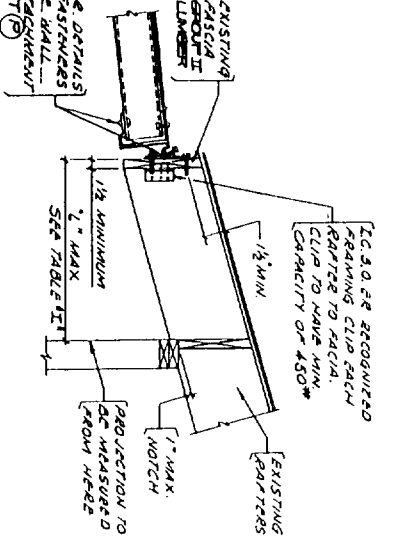
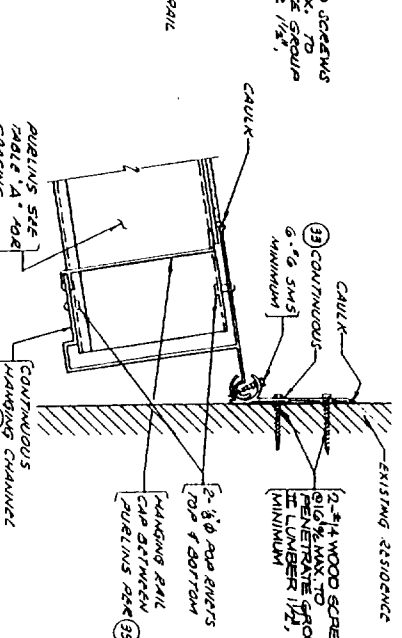
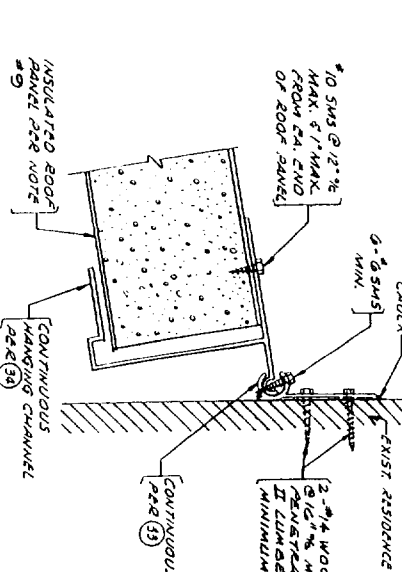
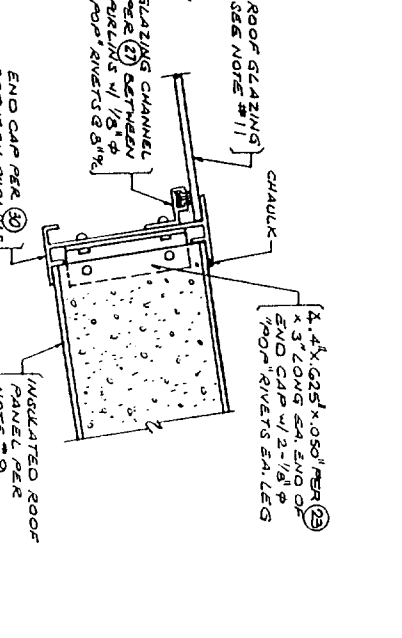
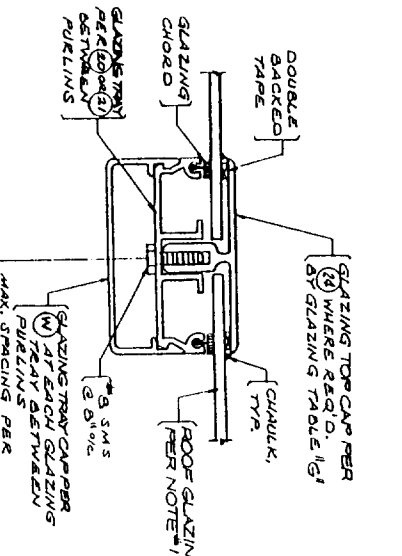
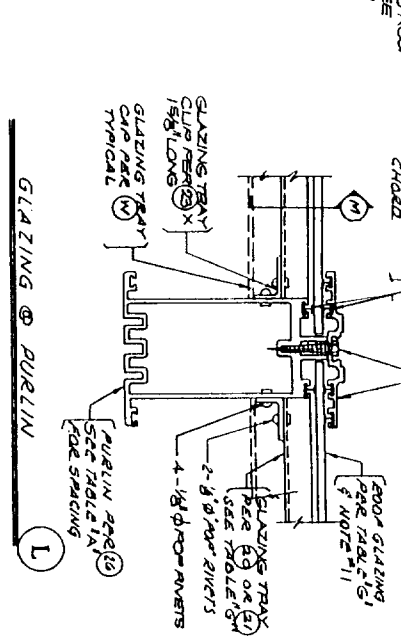
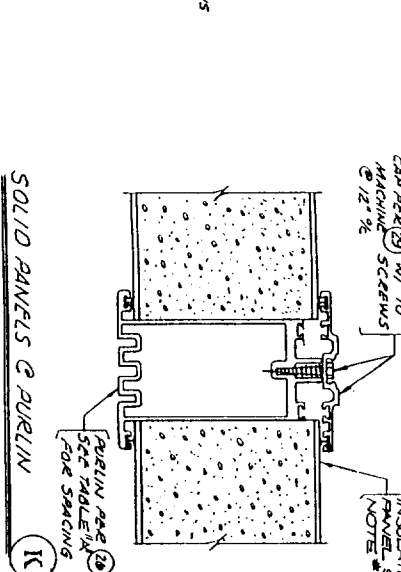
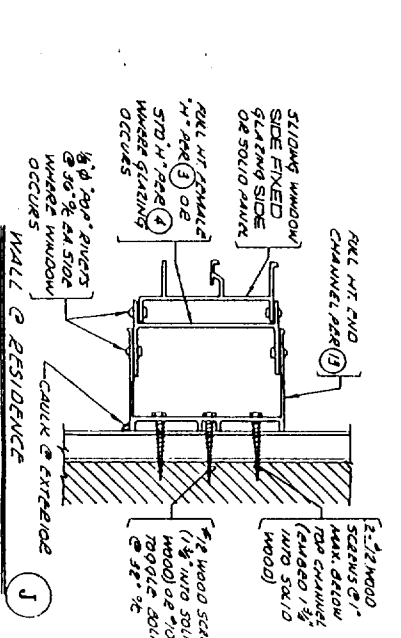
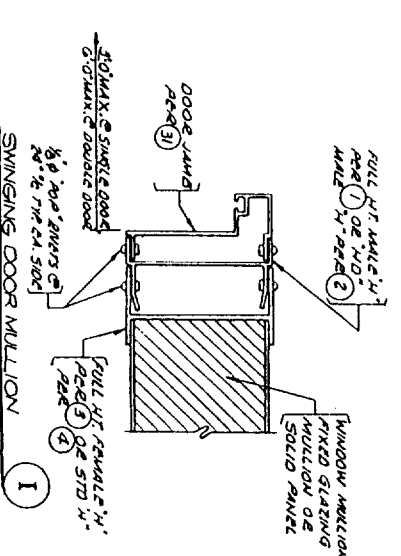

LICENSED PROFESSIONAL ENGINEER
ARIZONA CALIFORNIA
COLORADO ILLINOIS IOWA
KANSAS MINNESOTA NEW MEXICO
OREGON UTAH WASHINGTON

ASHTON VANCE & ASSOC., INC.
CONSULTING ENGINEERS
909 726-8115

ICBO EVALUATION SERVICE INC. REPORT NO. 3421P

AIRFLO INDUSTRIES, INC.
130 W. VICTORIA STREET
GARDENA, CALIF. 90248
(310)217-9800 (800)726-8428

"ELITE" & "ECLIPSE"
ASSEMBLY DETAILS

DATE: 007/1995
JOB NO: N-194
DRAWN BY: J.A.
DWG. NO: ER-3

ISSUED

THIS DRAWING IS THE PROPERTY OF AIRFLO INDUSTRIES, INC. IT IS TO BE USED ONLY FOR THE PROJECT AND BUILDING SPECIFIED HEREON. IT IS NOT TO BE REPRODUCED OR TRANSMITTED IN ANY FORM OR BY ANY MEANS, ELECTRONIC OR MECHANICAL, INCLUDING PHOTOCOPYING, RECORDING, OR BY ANY INFORMATION STORAGE AND RETRIEVAL SYSTEM, WITHOUT THE WRITTEN PERMISSION OF AIRFLO INDUSTRIES, INC.

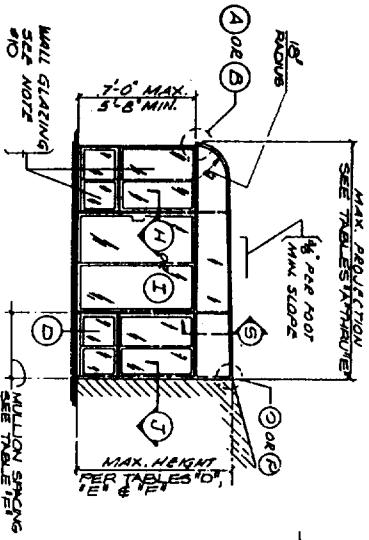

CONTINUOUS TOP CHANNELED CURVED ROOF SIDEWALL

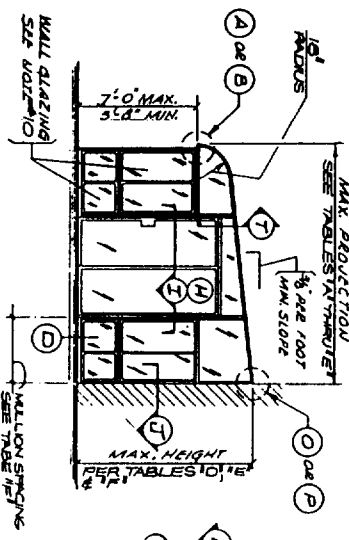

TYPICAL FLOOR PLAN

BALLOON FRAMED CURVED ROOF SIDEWALL

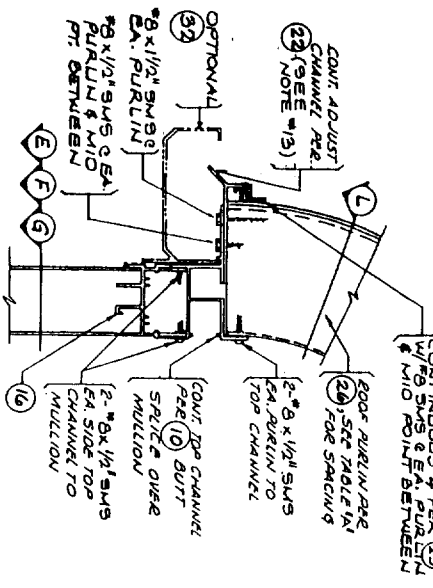

CURVED ROOF FRONT WALL A

BALLOON FRAMED STRAIGHT ROOF SIDEWALL

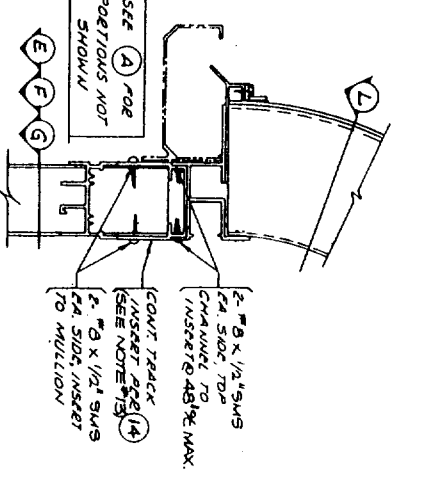

CURVED ROOF FRONT WALL B

BALLOON FRAMED STRAIGHT ROOF SIDEWALL

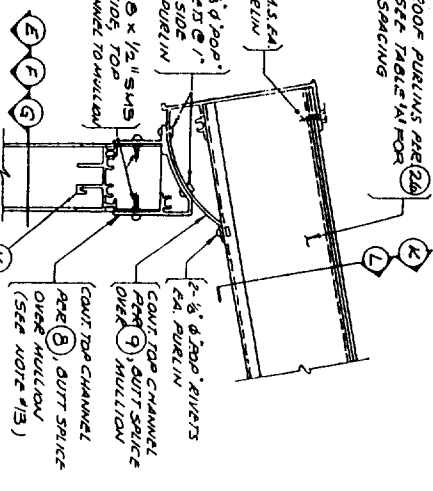

STRAIGHT ROOF FRONT WALL C

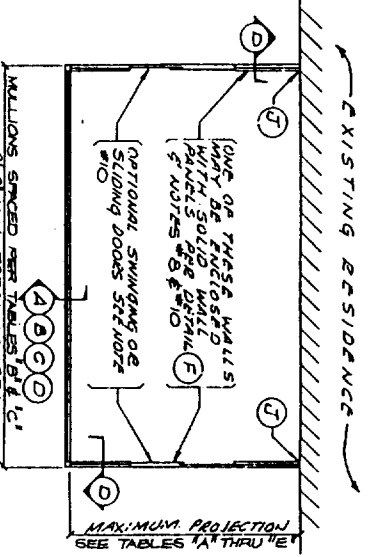

CONTINUOUS TOP BACK STRAIGHT ROOF SIDEWALL

