

Ellis Ellis

S I G N S • D I S P L A Y S

916 • 924 • 1936 FAX • 916 • 924 • 3133
 1111 Joellis Way, Sacramento, CA 95815
 Contractor's License #545167

Project: Laser & Skin
 Surgery Center
 Address: 3825 J Street
 Sacramento, Ca

Date: 10-13-98 1-21-99
 Art No: 3699
 Job No:
 Scale: 3/4" = 1'

Rep: Lajewski
 Drawn by: JB

Notes:

All ideas, designs, arrangements, and plans, indications represented by this drawing are owned by the promisor of this & files, and were created, evolved and developed for use on and in connection with the specified project. None of such ideas, designs, arrangements, or plans shall be used by or disclose to any person, firm or corporation for any purpose whatsoever without the written permission of the designer. Written dimensions on these drawings shall have precedence over scaled dimensions.

Sheet 1 of 1

Total of 4)
 (1 @ each corner,

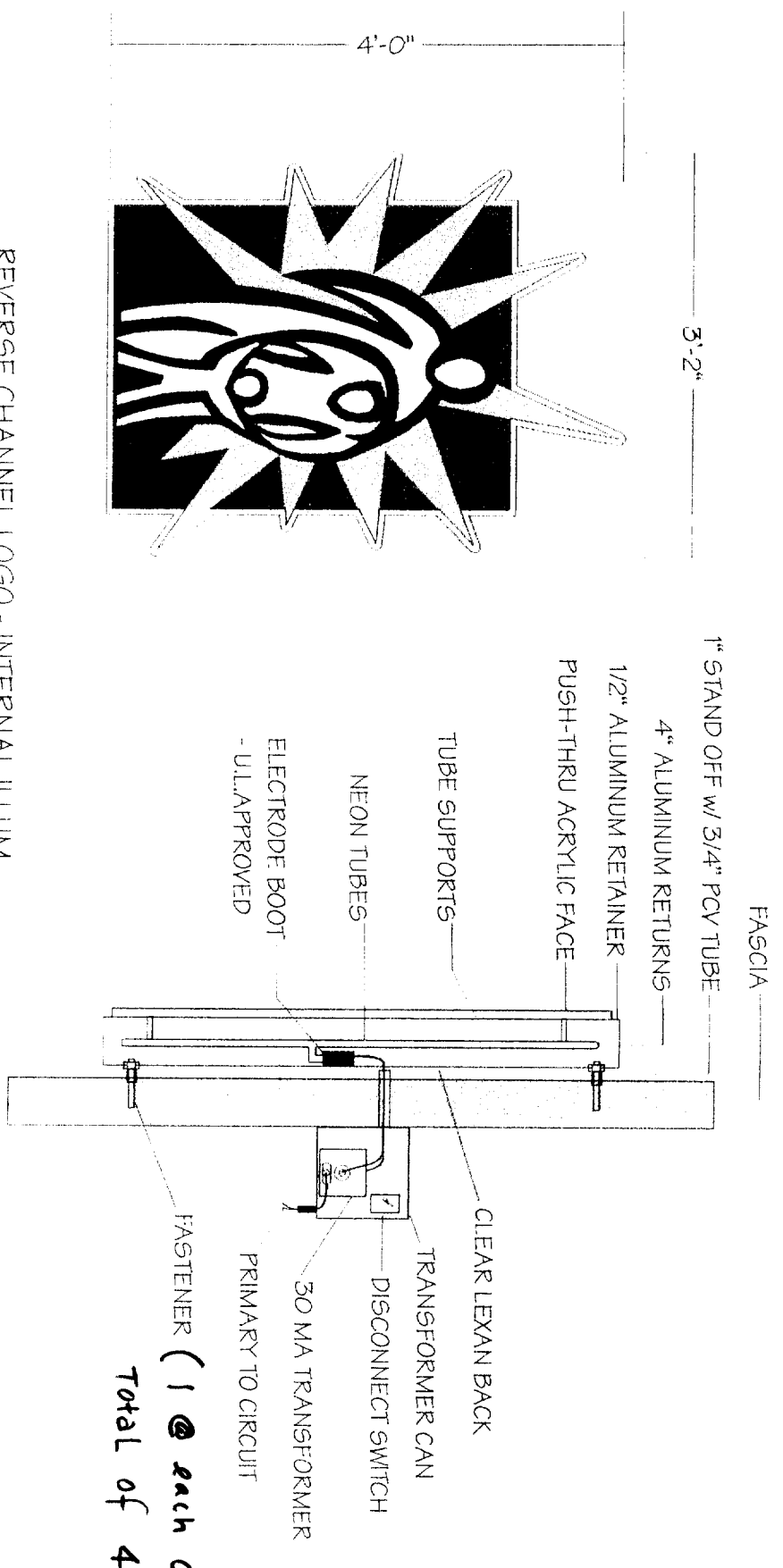

- REVERSE CHANNEL LOGO - INTERNAL ILLUM.**
- 4" ALUMINUM RETURN - PAINT MPC "DIVINITY" 25A-2P
 - 1/2" WIDE ALUMINUM RETAINER PAINT MPC "DIVINITY" 25A-2P
 - 1/2" THICK WHITE ACRYLIC PUSH-THRU FACE w/ VINYL GRAPHICS:
 - 3630-149 LT. BEIGE STARBURST
 - 3630-226 PLUM PURPLE OUTLINE OF FAMILY
 - 3630-03 RUST BROWN RECTANGLE
 - CLEAR LEXAN BACK
 - 8800 WHITE NEON ILLUMINATION
 - TRANSPARENT CAN BEHIND ON WALL BEHIND FASCIA WALL

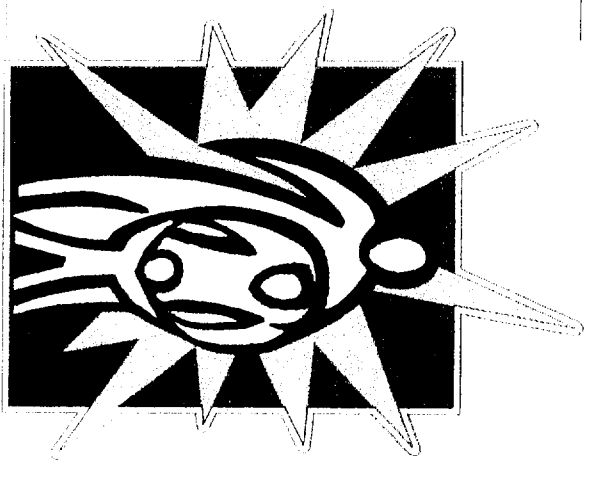

4'-0"

3'-2"

Aluminum letters + Address
flush mount detail

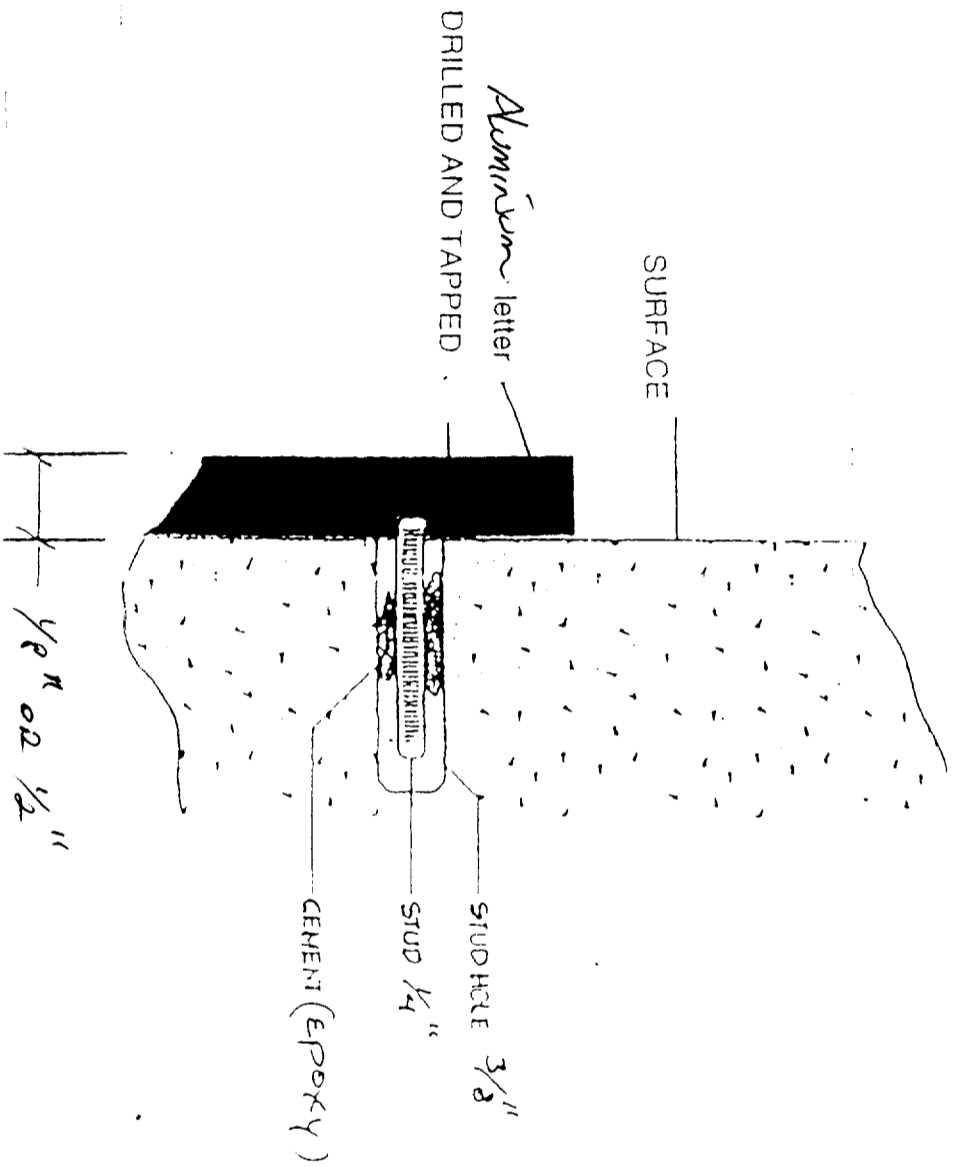

Ellis Ellis

S I G N S • D I S P L A Y S

916 • 924 • 1936 FAX • 916 • 924 • 3133
1111 Joellis Way, Sacramento, CA 95815
Contractor's License #545167

Project: Laser & Skin
Surgery Center

Address: 3825 J Street
Sacramento, Ca

Date: 10-13-98 2-25-99
Art No: 3699
Job No:
Scale: 1/4" = 1'

Rep: Latewski
Drawn by: JB

Notes:

Sheet: 1 of 1

All ideas, designs, arrangements, and plans indicated represented by this drawing are owned by the property of Ellis & Ellis, and were created, evolved and developed for use on and in connection with the specified project. None of such ideas, designs, arrangements, or plans shall be used by or disclose to any person, firm or corporation for any purpose whatsoever without the written permission of the designer. Written dimensions on these drawings shall have precedence over stated dimensions.

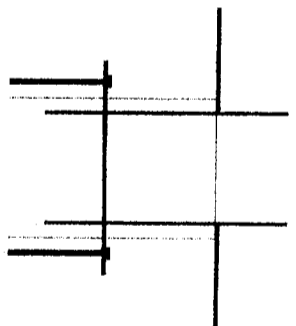
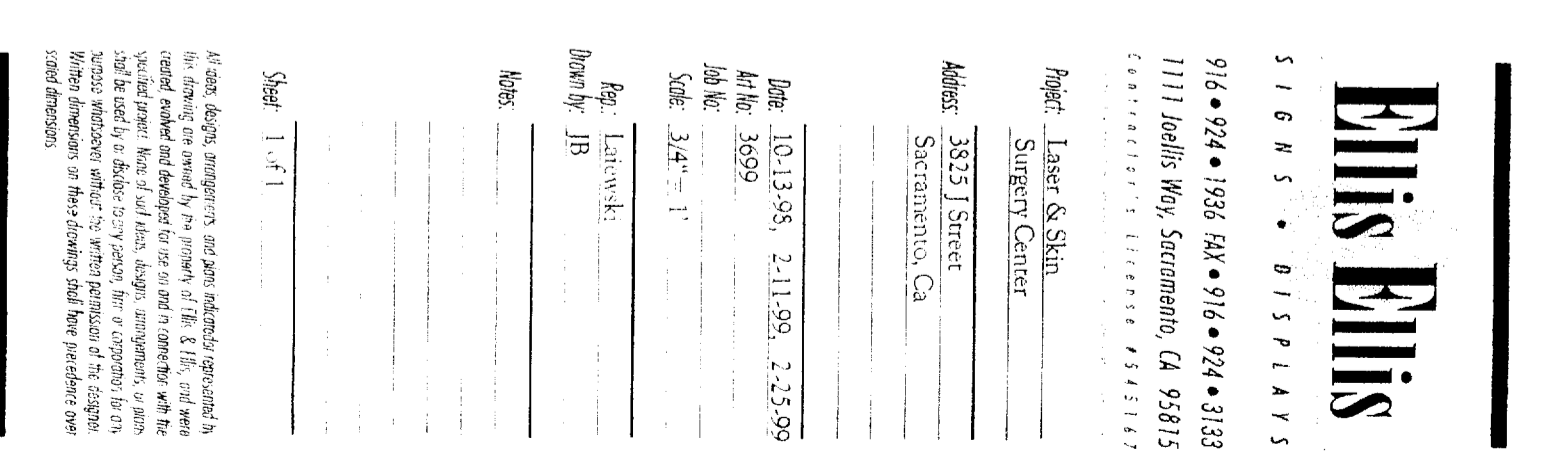
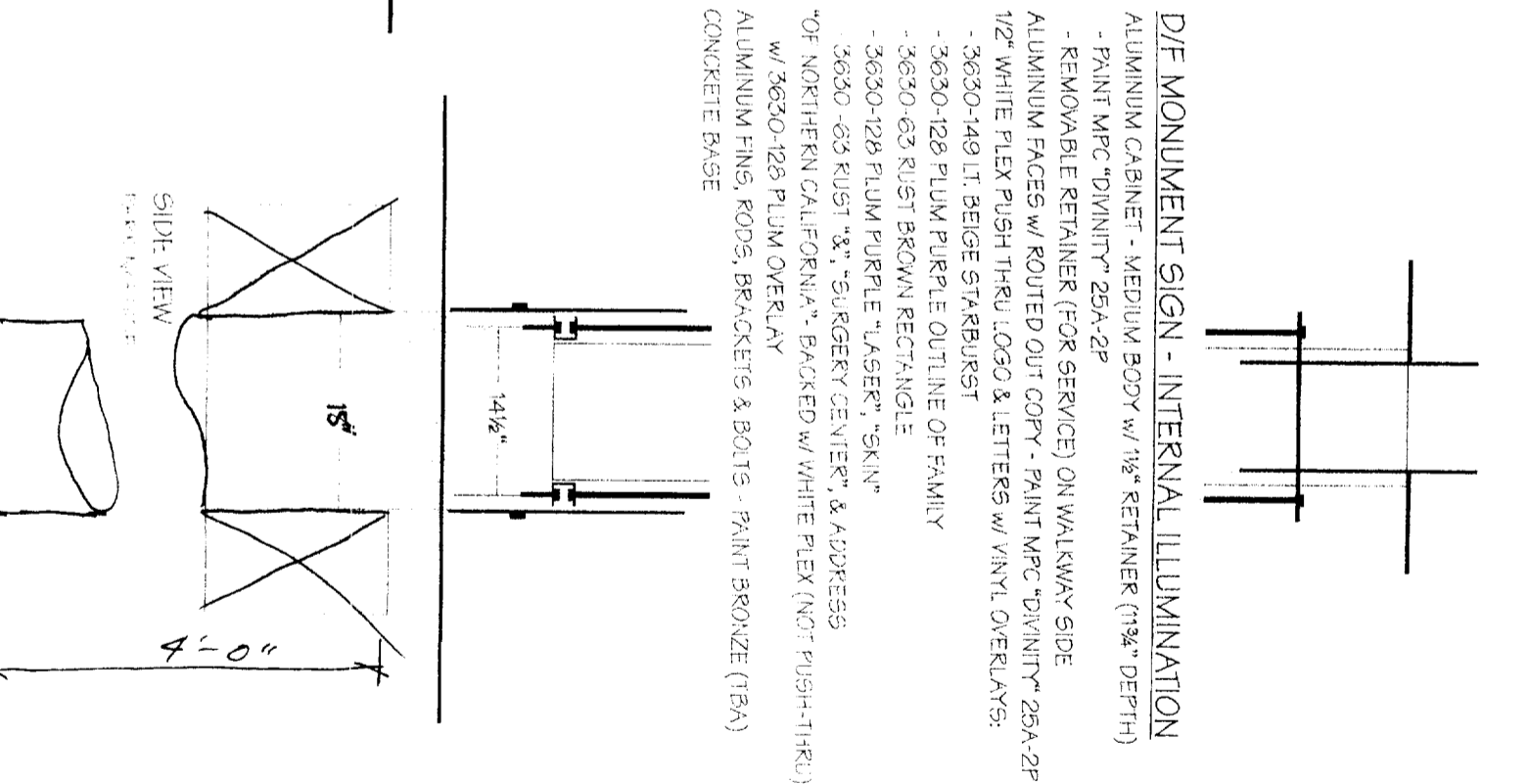
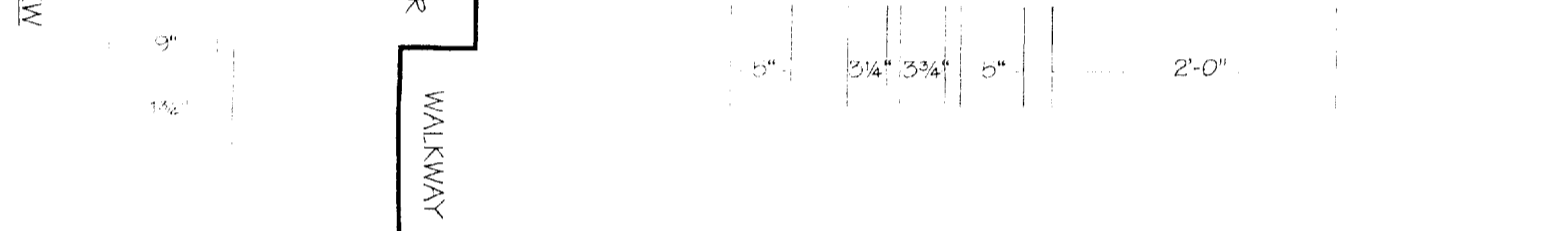
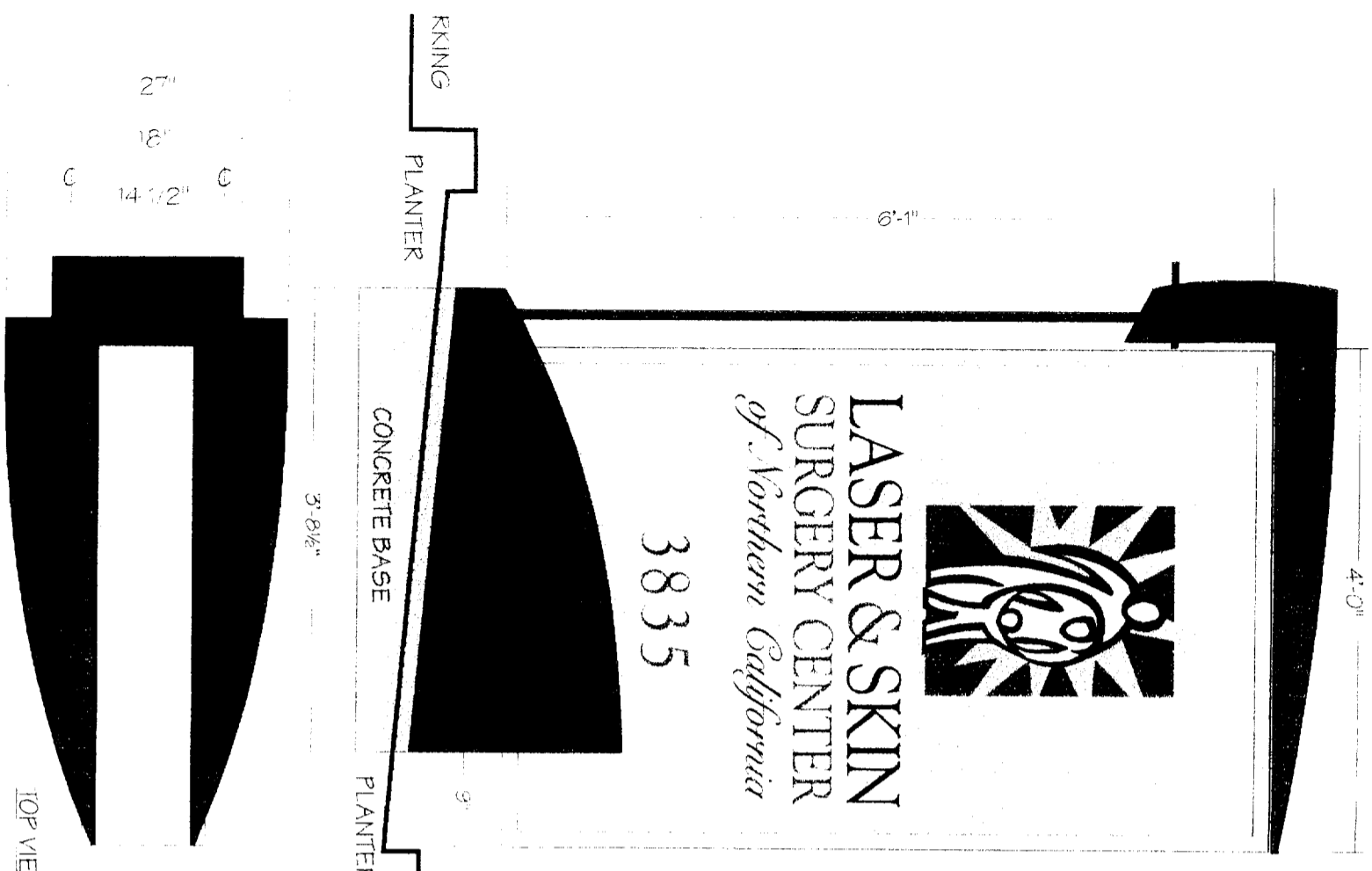

D/E MONUMENT SIGN - INTERNAL ILLUMINATION
 ALUMINUM CABINET - MEDIUM BODY w/ 1/2" RETAINER (1 3/4" DEPTH)
 - PAINT MPC "DIVINITY" 25A-2P
 - REMOVABLE RETAINER (FOR SERVICE) ON WALKWAY SIDE
 ALUMINUM FACES w/ ROUTED OUT COPY - PAINT MPC "DIVINITY" 25A-2P
 1/2" WHITE PLEX THRU LOGO & LETTERS w/ VINYL OVERLAYS:
 - 3630-149 LT. BEIGE STARBURST
 - 3630-128 PLUM PURPLE OUTLINE OF FAMILY
 - 3630-63 RUST BROWN RECTANGLE
 - 3630-128 PLUM PURPLE "LASER", "SKIN"
 - 3630-63 RUST "S", "SURGERY CENTER", & ADDRESS
 "OF NORTHERN CALIFORNIA" - BACKED w/ WHITE PLEX (NOT PUSH-THRU)
 w/ 3630-128 PLUM OVERLAY
 ALUMINUM FINS, RODS, BRACKETS & BOLTS - PAINT BRONZE (TBA)
 CONCRETE BASE

Ellis Ellis

S I G N S • D I S P L A Y S

916 • 924 • 1936 FAX • 916 • 924 • 3133
 1111 Joellis Way, Sacramento, CA 95815
 Contractor's License #545167

Project: Laser & Skin
 Surgery Center
 Address: 3825 J Street
 Sacramento, Ca

Date: 10-13-98, 2-11-99, 2-25-99
 Art No: 3699
 Job No:
 Scale: 3/4" = 1'

Rep: Laitewski
 Drawn by: JB

Notes:

Sheet 1 of 1

All signs, designs, arrangements and parts indicated represented in this drawing are owned by the property of Ellis & Ellis, and were created, owned and developed for use on and in connection with the specified project. None of said ideas, designs, arrangements, or parts shall be used by or disclosed to any person, firm or corporation for any purpose whatsoever without the written permission of the designer. Written dimensions on these drawings shall have precedence over scaled dimensions.

9
add
10/6/99

SIGN

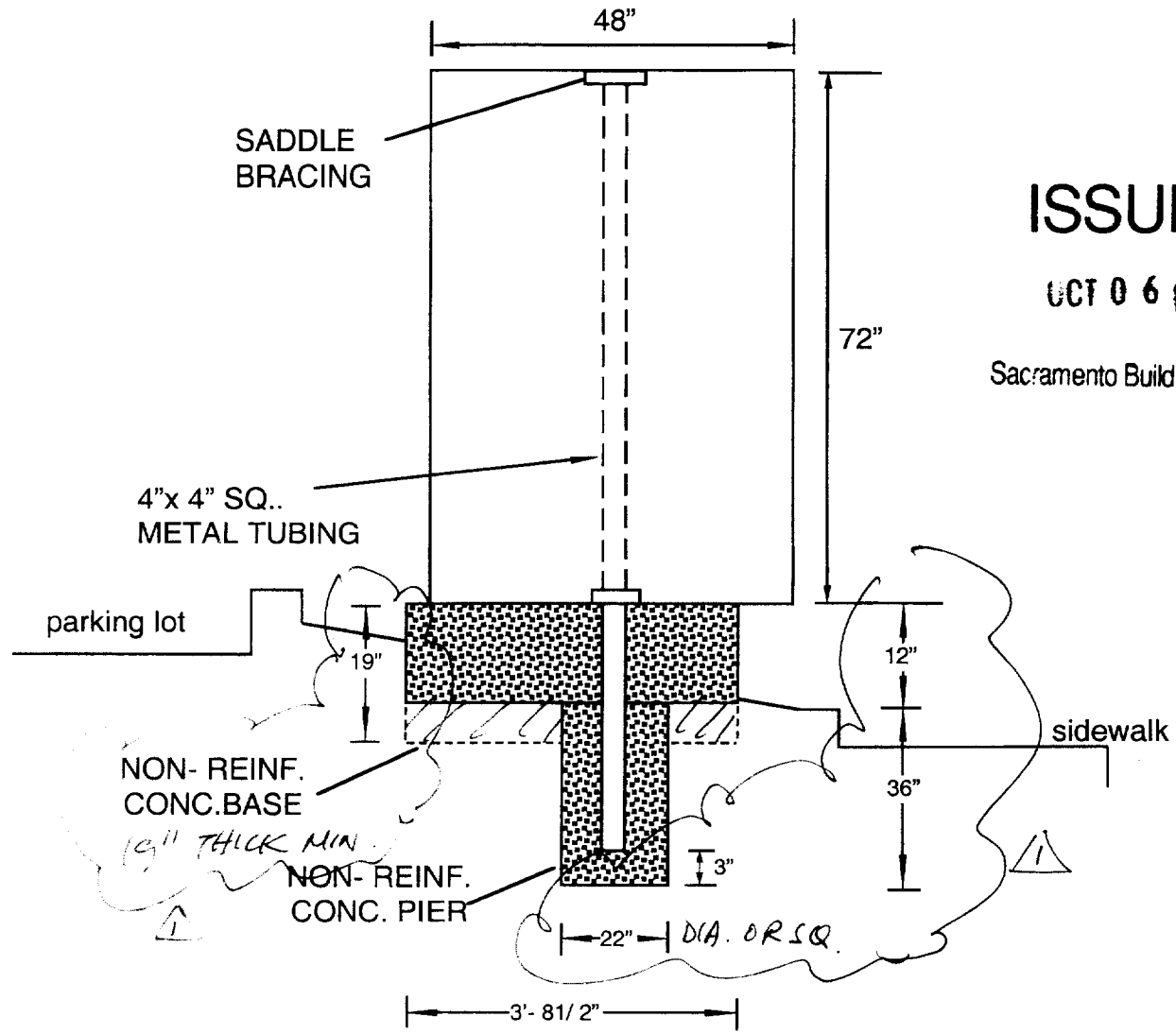
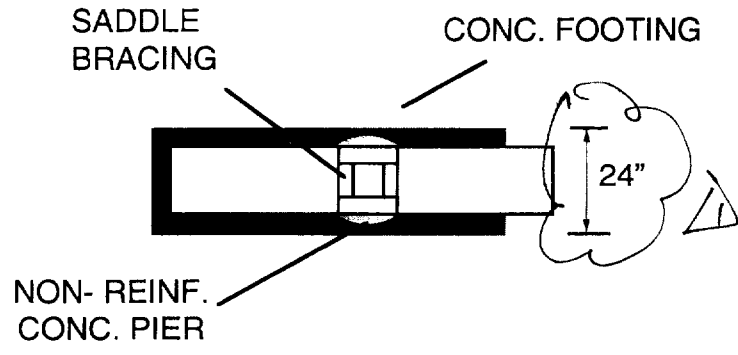

ISSUED

OCT 06 1999

Sacramento Building Division

FOOTING DETAIL

NOTE: SEE S-20815 FOR ITEMS NOT SPECIFIED -

APPROVAL FOR REVISION Δ ONLY. G. Y. Lee
Oct 5, 99

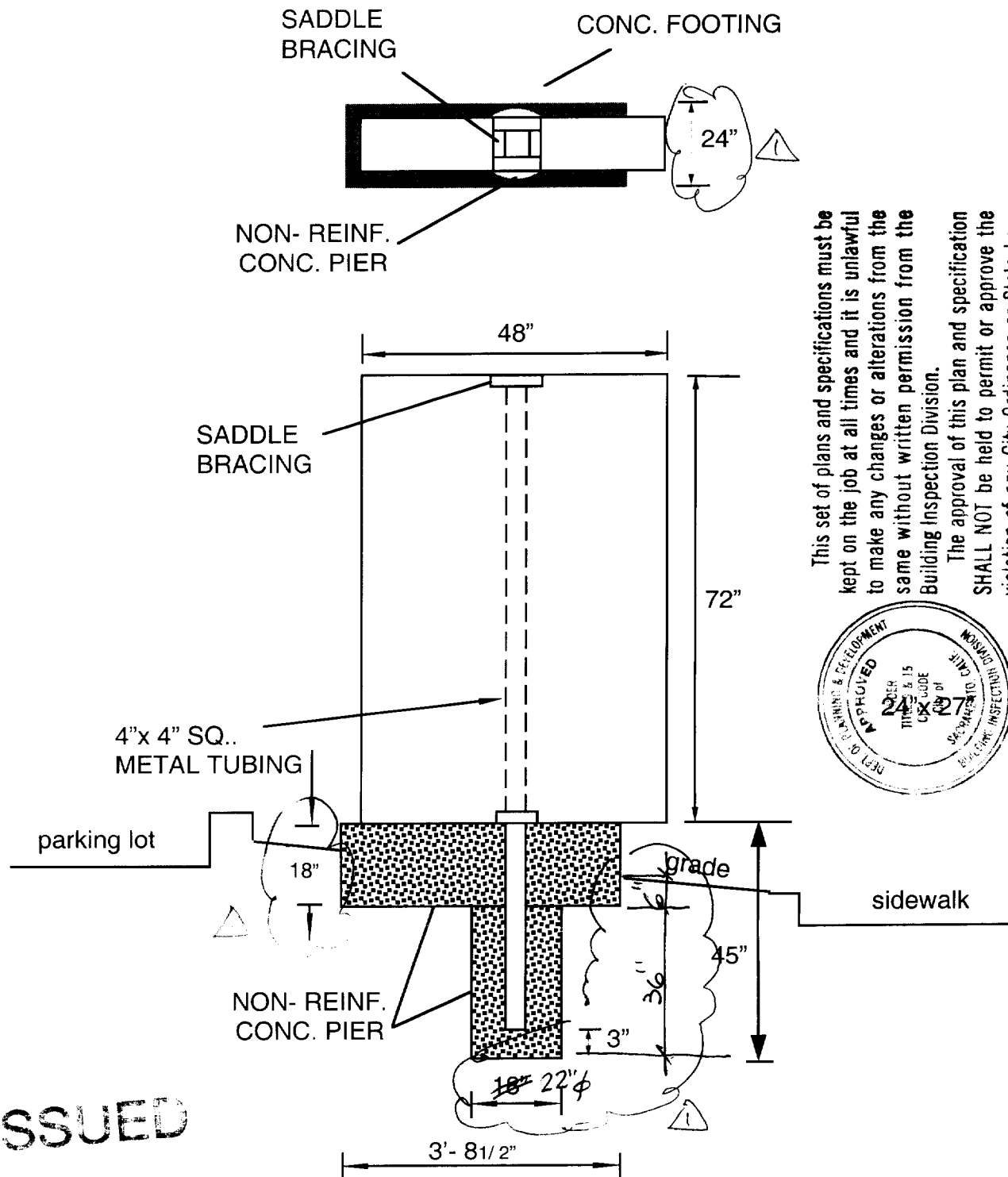

This set of plans and specifications must be kept on the job at all times and it is unlawful to make any changes or alterations from the same without written permission from the Building Inspection Division.
 The approval of this plan and specification SHALL NOT be held to permit or approve the violation of any City Ordinance or State Law.

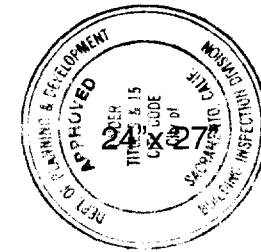

ISSUED

OCT 04 1999

Sacramento Building Division

FOOTING DETAIL

NOTE SEE S-20811 FOR DETAILS NOT SPECIFIED -

NO. 1 FOR REVISIONS ONLY -

G Y Lee OCT 4 99

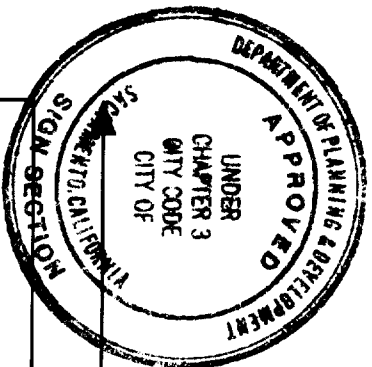

This set of plans and specifications must be kept on the job at all times and it is unlawful to make any changes or alterations from the same without written permission from the City of Sacramento Sign Section.

The approval of this plan and specification shall be held to permit or approve the violation of any City Ordinance or State Law.

SHALL NOT be held to permit or approve the violation of any City Ordinance or State Law.

All electrical work must be labeled or be of equivalent standards, N.E.C. Sec. 90-6/ and comply with chapter 14, Div. 2 of Sacramento City Code.

EQUIPMENT MUST BE USED AS DESIGN INTENDED.
ALL SIGN INSTALLATIONS ARE SUBJECT TO FIELD INSPECTIONS.

FILE COPY

Per# 9908851
9908854
S - 20815
20816

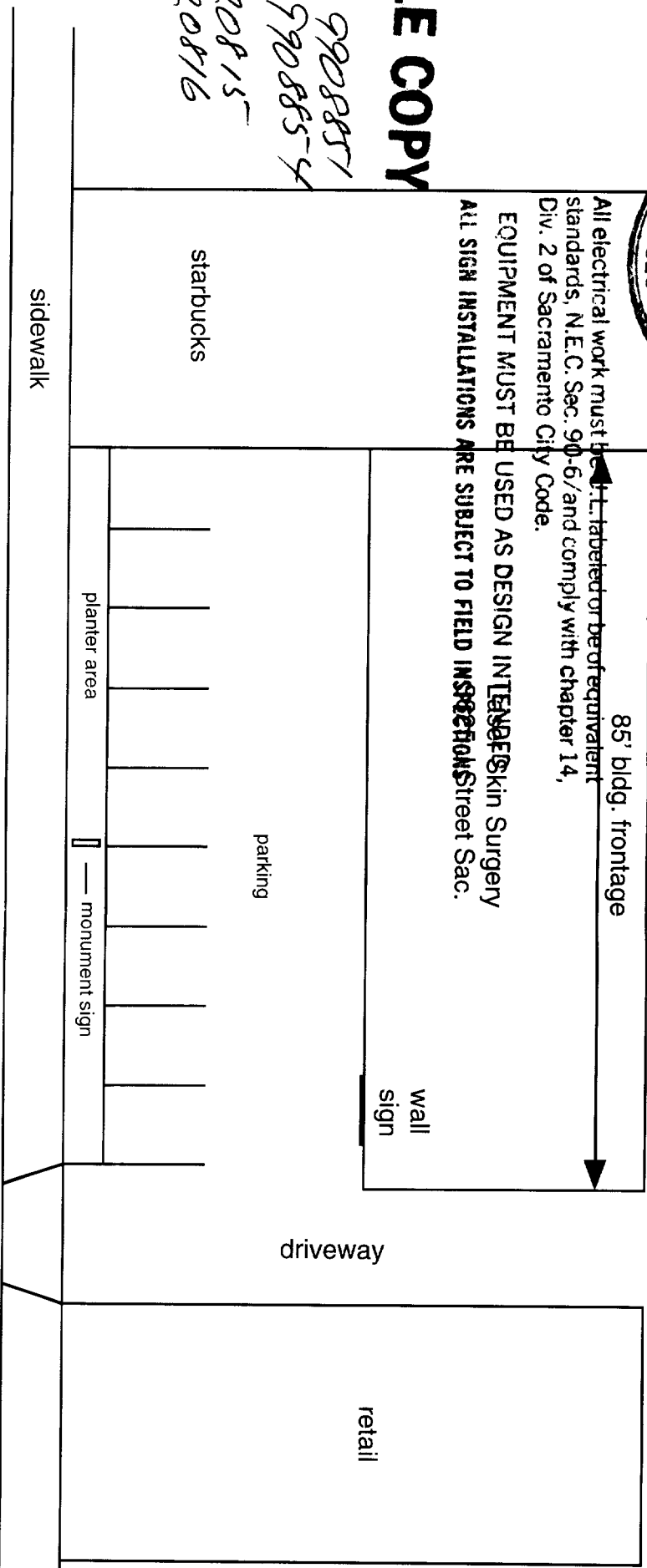

J Street

