

CITY OF SACRAMENTO

1231 I Street, Sacramento, CA 95814

Permit No: 0008323

Insp Area: 4

Site Address: 2584 SERENATA WY SAC

Sub-Type: NSFR

Parcel No: 201-0400-088

NORTHBOROUGH 1 VIL 1 LOT 88

Housing (Y/N):

N

CONTRACTOR

LENNAR RENAISSANCE INC.
2240 DOUGLAS BL
ROSEVILLE CA. 95661

OWNER

ARCHITECT

Nature of Work: NSFR MP171 1 STORY 7 RMS

CONSTRUCTION LENDING AGENCY : I hereby affirm under penalty of perjury that there is a construction lending agency for the performance of the work for which this permit is issued (Sec. 3097, Civ. C).

Lender's Name _____ Lender's Address _____

LICENSED CONTRACTORS DECLARATION: I hereby affirm under penalty of perjury that I am licensed under provisions of Chapter 9 (commencing with section 7000) of Division 3 of the Business and Professions Code and my license is in full force and effect.

License Class B License Number 732348 Date 2/28/01 Contractor Signature [Signature]

OWNER-BUILDER DECLARATION: I hereby affirm under penalty of perjury that I am exempt from the contractors License Law for the following reason (Sec. 7031.5, Business and Professions Code; any city or county which requires a permit to construct, alter, improve, demolish, or repair any structure, prior to its issuance, also requires the applicant for such permit to file a signed statement that he or she is licensed pursuant to the provisions of the Contractors License Law (Chapter 9 (commencing with Section 7000) of Division 8 of the Business and Professions Code) or that he or she is exempt therefrom and the basis for the alleged exemption. Any violation of Section 7031.5 by any applicant for a permit subjects the applicant to a civil penalty of not more than five hundred dollars (\$500.00);

____ I, as a owner of the property, or my employees with wages as their sole compensation, will do the work, and the structure is not intended or offered for sale (Sec. 7044, Business and Professional Code. The Contractors License Law does not apply to an owner of property who builds or improves thereon, and who does such work himself or herself or through his/her own employees, provided that such improvements are not intended or offered for sale. If, however, the building or improvement is sold within one year of completion, the owner-builder will have the burden of proving that he/she did not build or improve for the purpose of sale.)

____ I, as owner of the property, am exclusively contracting with licensed contractors to construct the project (Sec. 7044, Business and Professions Code. The Contractors License Law does not apply to an owner of property who builds or improves thereon, and who contracts for such projects with a contractor(s) licensed pursuant to the Contractors License Law).

____ I am exempt under Sec. _____ B & PC for this reason: _____

Date _____ Owner Signature _____

IN ISSUING THIS BUILDING PERMIT, the applicant represents, and the city relies on the representation of the applicant, that the applicant verified all measurements and locations shown on the application or accompanying drawings and that the improvement to be constructed does not violate any law or private agreement relating to permissible or prohibited locations for such improvements. This building permit does not authorize any illegal location of any improvement or the violation of any private agreement relating to location of improvements.

I certify that I have read this application and state that all information is correct. I agree to comply with all city and county ordinances and state laws relating to building construction and hereby authorize representative(s) of this city to enter upon the abovementioned property for inspection purposes.

Date 8-11-00 Applicant/Agent Signature [Signature]

WORKER'S COMPENSATION DECLARATION: I hereby affirm under penalty of perjury one of the following declarations:

[Signature] have and will maintain a certificate of consent to self-insure for workers' compensation as provided for by Section 3700 of the Labor Code, for the performance of work for which the permit is issued.

[Signature] have and will maintain workers' compensation insurance, as required by Section 3700 of the Labor Code, for the performance of the work for which this permit is issued. My workers' compensation insurance carrier and policy number are:

Carrier TRANSCONTINENTAL INSURANCE CO Policy Number WC166792277 Exp Date 06/01/2001

[Signature] This section need not be completed if the permit is for \$100 or less) I certify that in the performance of the work for which this permit is issued, I shall not employ any person in any manner so as to become subject to the workers' compensation laws of California and agree that if I should become subject to the workers' compensation provisions of Section 3700 of the Labor Code, I shall forthwith comply with those provisions.

Date 8-11-00 Applicant Signature [Signature]

WARNING: FAILURE TO SECURE WORKER'S COMPENSATION COVERAGE IS UNLAWFUL AND SHALL SUBJECT AN EMPLOYER TO CRIMINAL PENALTIES AND CIVIL FINES UP TO ONE HUNDRED THOUSAND DOLLARS (\$100,000) IN ADDITION TO THE COST OF COMPENSATION. DAMAGES AS PROVIDED FOR IN SECTION 3706 OF THE LABOR CODE, INTEREST AND ATTORNEY'S FEE.

THIS PERMIT SHALL EXPIRE BY LIMITATION IF WORK IS NOT COMMENCED WITHIN 180 DAYS.

WINNCREST

RESIDENTIAL BUILDING PERMIT APPLICATION

- New Construction
- Addition
- Remodels
- Other

Project Address 2584 SERENATA WAY Assessor Parcel # 201-040-088

LOT 88

OWNER INFORMATION: NORTHBOROUGH VILLAGE #1

Legal Property Owner: LENNAR RENAISSANCE Phone # (916) 773-7471
 Owner Address: 2240 DOUGLAS BLVD. City ROSEVILLE State CA Zip 95661

CONTRACTOR INFORMATION:

Contractor: LENNAR RENAISSANCE Lic. # 732348 Phone # (916) 773-7471 Fax# (916) 773-4086

PROJECT INFORMATION:

Land Use Zone R/A Occupancy Group R3 Construction Type VM Fed Code IA
 No. of stories: 1 No. of rooms: _____ Street width: 40'
 1st Floor Area 1557 2nd Floor Area _____ Basement _____ Roof Material TILE

| AREA IN SQUARE FOOT OF: | EXISTING | NEW |
|-------------------------|----------|-------------|
| Dwelling/Living | _____ | <u>1557</u> |
| Garage/Storage | _____ | <u>402</u> |
| Decks/Balconies | _____ | _____ |
| Carports | _____ | _____ |

SCOPE OF WORK: _____

FOR OFFICE USE ONLY

- Information above complete
- Violation files checked
- Standard setbacks
- County Sewer
- AR Flood Waiver required
- Flood Elevation Certificate Required
- Water Development Infill Area
- Planning Approval
- Design Review Approval
- Special Fee Districts Apply : _____

NEW STRUCTURES & ADDITIONS

❖ THE FOLLOWING MUST BE PROVIDED IN ORDER TO SUBMIT FOR PLAN REVIEW

- 2 COMPLETE PLANS, LEGIBLE & DRAWN TO SCALE
- 3 SETS IF PROJECT IS IN A DESIGN REVIEW AREA
- Title 24 Energy Compliance documentation
- Grading and Erosion Control Questionnaire
- Plans to include: site plan, floor plan, elevations, roof/ceiling plan, foundation and structural framing details, and structural calculations for non-conforming structures.
- 11" x 17" copy of floor plan for County Assessor
- Plan Review Fees

Date _____

Received by: (staff) _____

ACTIVITY/PERMIT # _____

Natomas Unified School District
 1515 Sports Drive, #1 • Sacramento, CA 95834-1905
 Phone 916/641-3300 • Fax 916/928-1629

CERTIFICATION OF COMPLIANCE

SCHOOL DISTRICT DEVELOPMENT FEES

| PART I: TO BE COMPLETED BY APPLICANT | | | |
|--|---|-----------------------|--------------------|
| Property Owner's Name | LENNAR RENAISSANCE | | |
| Owner's Address | 2240 DOUGLAC BLVD ROSEVILLE CA 95661 | | |
| Project Address | 2584 SERENATA WAY LOT 88 | | |
| Parcel Number | 201-040-088 | | |
| Subdivision Name | NORTHBOROUGH VILLAGE #1 | | |
| Number of Units | ONE | | |
| Print Applicant's Name | DOUGLAS MORZELL | Applicant's Signature | <i>[Signature]</i> |
| Title of Applicant | PROCESSOR | | |
| Date | 7-13-00 | Telephone Number | 863-5931 |
| PART II: TO BE COMPLETED BY BUILDING DEPARTMENT | | | |
| Plan Identification Number | 0008323R | | |
| Building Type (Check One) | <input checked="" type="checkbox"/> Residential <input type="checkbox"/> Apartment/Condominium <input type="checkbox"/> Commercial/Industrial | | |
| Square Feet of Chargeable Building Area | 1557 | | |
| Signature | <i>[Signature]</i> | | |
| Title | Bldg Insp | Date | 7/22/00 |
| PART III: TO BE COMPLETED BY NATOMAS UNIFIED SCHOOL DISTRICT | | | |
| District Certification Number | 01-256 01-256 | | |
| Fees Collected: | | | |
| Residential: | 1557 Sq. Ft. X \$ 3.25 | = \$ | 5060.25 |
| Apartment/Condominium: | Sq. Ft. X \$ | = \$ | |
| Commercial/Industrial: | Sq. Ft. X \$ | = \$ | |
| NOTICE TO APPLICANT: Pursuant to government code section 66020 (d), this will serve to notify you that the 90-day approval period in which you may protest the fees, or other payment identified above, will begin to run on the date in which the building or installation permit for this project is issued, or on which they are paid to the District, or to another public entity authorized to collect them on behalf of the District, whichever is earlier. | | | |
| Applicant Signature: | <i>[Signature]</i> | | Date: 7-13-00 |

This certification covers only the amount of square footage indicated above. Any additions or corrections to the square footage for this project will require an amendment to the Certificate of Compliance.

As the authorize Natomas Unified School District official, I hereby certify that the requirements of Government Code Section 95995 have been complied with by the above signed applicant.

SIGNATURE: *[Signature]* DATE: 8/9/00
 TITLE: Acting

CERTIFICATION OF INSULATION

PART GENERAL AREAS INSULATED

| | |
|--|--|
| ADDRESS OR TRACT <div style="font-size: 24px; font-family: cursive;">WINNCREST</div> <div style="float: right; margin-top: 10px;">LOT # 088</div> <div style="font-size: 24px; font-family: cursive; margin-top: 20px;">ASAFORD PLACE</div> | SACRAMENTO INSULATION CONTRACTORS <input checked="" type="checkbox"/> P.O. BOX 854, WEST SACRAMENTO, CA 95691 LIC. #202026 <input type="checkbox"/> 1309 MELODY ROAD, MARYSVILLE, CA 95901 LIC. #202026 <input type="checkbox"/> P.O. BOX 9651, FRESNO, CA 93793-9651 LIC. #202026 <input type="checkbox"/> P.O. BOX 1631, RENO, NV 89505 LIC. #10675 <input type="checkbox"/> 3326 A PONDEROSA WAY, LAS VEGAS, NV 89118 LIC. #10675 DATE INSULATION COMPLETED |
|--|--|

| WALLS | | CEILINGS | | | FLOORS | |
|-------------------------------|-------------------|---------------------------------|-------------------|---------------------------------------|-------------------------------|-------------------|
| SQUARE FEET) | | SQUARE FEET) | | | (SQUARE FEET) | |
| TYPE OF INSULATION | | TYPE OF INSULATION | | | TYPE OF INSULATION | |
| MATERIAL FIBERGLASS | | MATERIAL FIBERGLASS | | | MATERIAL FIBERGLASS | |
| FORM BATTS | | FORM BATTS & BLOW | | | FORM BATTS | |
| MANUFACTURER'S PRODUCT I D | | MANUFACTURER'S PRODUCT I D | | | MANUFACTURER'S PRODUCT I D | |
| MANUFACTURER | | MANUFACTURER | | | MANUFACTURER | |
| OCF | | OCF | | | OCF | |
| BAGS | | | | | | |
| R - VALUE INSTALLED | APPLIED THICKNESS | R - VALUE INSTALLED | APPLIED THICKNESS | MIN. INSTALLED WEIGHT PER SQUARE FOOT | R - VALUE INSTALLED | APPLIED THICKNESS |
| 13 | 3 1/4" | 30 30 | 9" 12" | | | |

KNEE WALLS IF R-VALUE IS OTHER THAN WALLS ABOVE

| | | | |
|-------------------------------|----------------------|---------|----------------------------|
| MATERIAL FIBERGLASS | FORM BATTS | R VALUE | MANUFACTURER OCF |
|-------------------------------|----------------------|---------|----------------------------|

AIR INFILTRATION SEALANT

| | |
|--|----------------------------------|
| MATERIAL <div style="font-size: 24px; font-family: cursive;">FOAM</div> | MANUFACTURER W R GRACE |
|--|----------------------------------|

THIS IS TO CERTIFY THAT INSULATION AND/OR SEALANT HAS BEEN INSTALLED IN CONFORMANCE WITH APPLICABLE CODES, MATERIAL STANDARDS AND REGULATIONS.

| | | |
|--|------------------|----------------|
| SIGNATURE - INSULATION CONTRACTOR <div style="font-size: 24px; font-family: cursive;">Bill Hirschgo</div> | TITLE MANAGER | DATE 1-4-01 |
| SIGNATURE - GENERAL CONTRACTOR | TITLE | DATE |

REMARKS



INSTALLATION CARD

Job Address:

Lennar Renaissance
Ashford lot 88
2584 Serenata Wy. Sac

Stucco System Trade Name: KWIK KOTE
 Name Stucco Manufacturer: KWIK KOTE CORP.

ICBO Evaluation Service, Inc.
 Report No. 3607
 Date of Job Completion _____

Stucco Contractor Kenyon Construction
 Name John W. Kenyon, III
 Address P.O. Box 2077
North Highlands, CA 95660
 Telephone Number (916) 349-8191
 Approved Contractor Number as issued by the Stucco Manufacturer: 1

This is to certify that the stucco system on the building exterior at the above address had been installed in accordance with the evaluation report specified above and the manufacturer's instructions.

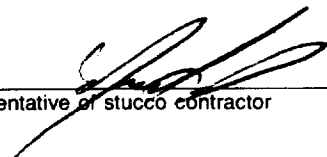
 Signature of authorized representative of stucco contractor

11/27/00
 Date

| | | |
|---|---|--|
| COUNTY SANITATION DISTRICT NO 1 SACRAMENTO REGIONAL COUNTY SANITATION DISTRICT SEWER IMPACT FEE PERMIT AND CALCULATION SHEET <u>9/19/06</u> | | BLDG PERMIT NO: <u>CITY</u> THIS PERMIT GOOD ONLY WHEN VALIDATED BY THE CASHIER PAID <u>8-9-00 gk</u> |
| APPLICATION NO. GENERAL INFORMATION 202207 JMT <u>5/19/00</u> THIS PERMIT TO CONNECT EXPIRES ONE YEAR FROM DATE OF ISSUANCE | | BUILDING USE RESIDENTIAL SF <input checked="" type="checkbox"/> MF <input type="checkbox"/> COMMERCIAL USE UNITS |
| INSPECTION CSD-1 <u>673</u> SRCSD <u>2404</u> CONSTRUCTION IN-LIEU | FEE CALCULATION TOTAL FEE <u>2877</u> APN: <u>201-040-088</u> | |
| DESCRIPTION/ SUBDIVISION <u>NORTHBOROUGH VILLAGE #1</u> LOT: <u>88</u> | | |
| PROPERTY ADDRESS <u>2584 SERENATA WAY</u> | | |
| OWNER <u>LENNAR RENAISSANCE</u> | | |
| MAILING ADDRESS <u>2040 DOUGLAS BLVD</u> | | |
| CITY-STATE-ZIP <u>ROSEVILLE CA 95661</u> PHONE <u>7737571</u> | | |
| ADDITIONAL FEES MAY BE DUE IF CHANGES IN USE INCREASE SEWER IMPACT. | | |
| APPLICANT SIGNATURE <u>[Signature]</u> | | ACCT _____ INPUT _____ START _____ |
| CONSOLIDATED UTILITY BILLING USE ONLY | | |

PLOT PLAN

THIS PLOT PLAN IS FOR THE PURPOSE OF SHOWING THE HOUSE TO BE CONSTRUCTED ON THE LOT AND MAY NOT REPRESENT THE FINAL AS-BUILT CONFIGURATION OF THE PROPERTY OR IMPROVEMENTS THEREON. THE ACCURACY OF THIS PLOT PLAN IS NOT GUARANTEED, NOR IS IT A PART OF ANY POLICY, REPORT OR GUARANTEE TO WHICH IT MAY BE ATTACHED. ACTUAL DIMENSIONS, OTHER THAN MINIMUM ORDINANCE, MAY VARY OR CHANGE WITHOUT PRIOR NOTICE, DUE TO ACTUAL SITE CONDITIONS.



0' 5' 10' 20'
SCALE: 1 IN. = 20 FT.

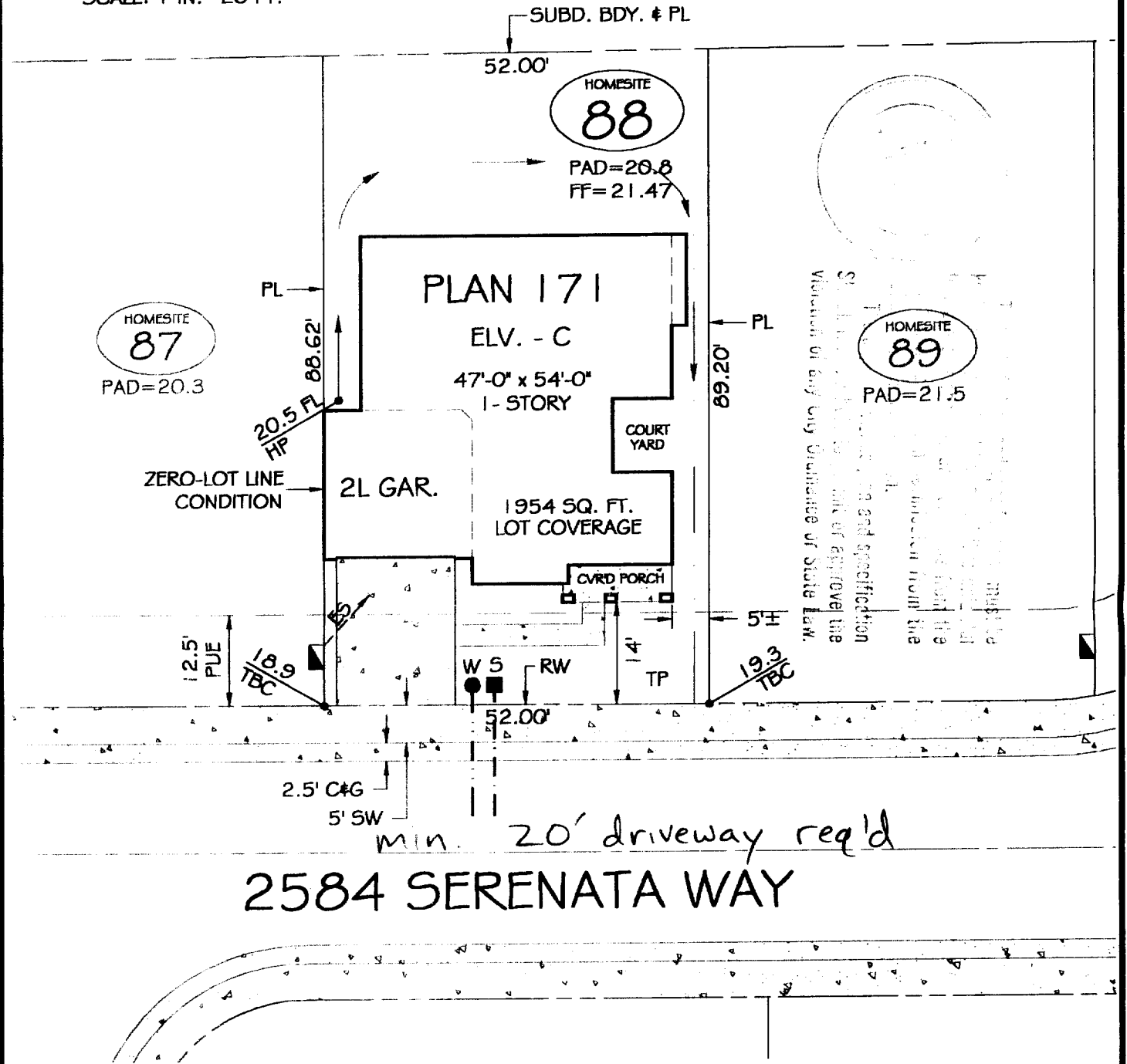

This plot plan is for the purpose of showing the house to be constructed on the lot and may not represent the final as-built configuration of the property or improvements thereon. The accuracy of this plot plan is not guaranteed, nor is it a part of any policy, report or guarantee to which it may be attached. Actual dimensions, other than minimum ordinance, may vary or change without prior notice, due to actual site conditions.

| LOT COVERAGE | |
|------------------|-----------|
| LOT AREA: | 4623 S.F. |
| BUILDING: | 1954 S.F. |
| BLDG./ LOT AREA: | 42 % |

| RETAINING WALL | |
|---------------------|-------|
| HEIGHT: | _____ |
| LENGTH: | _____ |
| DISTANCE FROM P.L.: | _____ |

| SYMBOLS LEGEND | |
|-------------------------------|-------|
| DROP INLET: | |
| ELECTRIC SERVICE BOX: | |
| FIRE HYDRANT: | |
| GAS SERVICE: | |
| PAD-MOUNT TRANSFORMER: | |
| SEWER SVC.: | |
| STREET LIGHT: | |
| SPOT ELEVATION: | 123.4 |
| SWALE (FLOW DIRECTION): | |
| WATER SVC.: | |
| EXTENTS OF UPPER STORY LEVEL: | |



Phase 1.2
ASHFORD PLACE
at Natomas Park

HOME SITE #88
NORTHBOROUGH VILLAGE I
CITY OF SACRAMENTO, CALIFORNIA
A.P.N.: 201-040-088-000

- NOTES**
- MEASUREMENTS ALONG CURVED LINES ARE CHORD LENGTHS, U.O.N.
 - MAXIMUM ALLOWABLE LOT COVERAGE IS 45% FOR 1-STORY & 40% FOR 2-STORY
 - SETBACK DIMENSIONS ARE ROUNDED DOWN TO NEAREST HALF UNIT, U.O.N.

| | | | |
|----------|---------|--|-------|
| BCB | 7/10/00 | | 20:1 |
| DRAWN BY | ISSUE | | SCALE |