

CITY OF SACRAMENTO
1231 I Street, Sacramento, CA 95814

Permit No: 0317512
Insp Area: 4
Thos Bros: 257-B4

Site Address: 260 ROCK HOUSE CR NORTH SAC
Parcel No: 201-0640-024 HERITAGE @ NATOMAS PARK 17 LOT 24
N Sub-Type: NSFR
Housing (Y/N):

CONTRACTOR
LENNAR RENAISSANCE INC
2240 DOUGLAS BL
ROSEVILLE, CA 95661

OWNER

ARCHITECT

Nature of Work: MP1153 1 STORY 7 ROOM SFR

CONSTRUCTION LENDING AGENCY : I hereby affirm under penalty of perjury that there is a construction lending agency for the performance of the work for which this permit is issued (Sec. 3097, Civ. C).

Lender's Name _____ Lender's Address _____

LICENSED CONTRACTORS DECLARATION: I hereby affirm under penalty of perjury that I am licensed under provisions of Chapter 9 (commencing with section 7000) of Division 3 of the Business and Professions Code and my license is in full force and effect.

License Class _____ License Number 732348 Date 12/3/03 Contractor Signature *Kim Masa*

OWNER-BUILDER DECLARATION: I hereby affirm under penalty of perjury that I am exempt from the contractors License Law for the following reason (Sec. 7031.5, Business and Professions Code; any city or county which requires a permit to construct, alter, improve, demolish, or repair any structure, prior to its issuance, also requires the applicant for such permit to file a signed statement that he or she is licensed pursuant to the provisions of the Contractors License Law (Chapter 9 (commencing with Section 7000) of Division 8 of the Business and Professions Code) or that he or she is exempt therefrom and the basis for the alleged exemption. Any violation of Section 7031.5 by any applicant for a permit subjects the applicant to a civil penalty of not more than five hundred dollars (\$500.00);

____ I, as a owner of the property, or my employees with wages as their sole compensation, will do the work, and the structure is not intended or offered for sale (Sec. 7044, Business and Professional Code: The Contractors License Law does not apply to an owner of property who builds or improves thereon, and who does such work himself or herself or through his/her own employees, provided that such improvements are not intended or offered for sale. If, however, the building or improvement is sold within one year of completion, the owner-builder will have the burden of proving that he/she did not build or improve for the purpose of sale.)

____ I, as owner of the property, am exclusively contracting with licensed contractors to construct the project (Sec. 7044, Business and Professions Code: The Contractors License Law does not apply to an owner of property who builds or improves thereon, and who contracts for such project with a contractor(s) licensed pursuant to the Contractors License Law).

____ I am exempt under Sec. _____ B & PC for this reason: _____
Date _____ Owner Signature _____

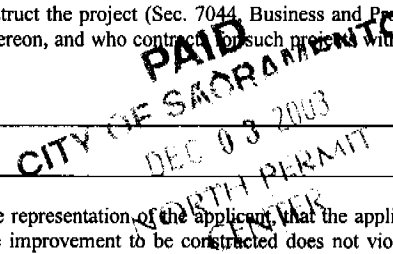

IN ISSUING THIS BUILDING PERMIT, the applicant represents, and the city relies on the representation of the applicant that the applicant verified all measurements and locations shown on the application or accompanying drawings and that the improvement to be constructed does not violate any law or private agreement relating to permissible or prohibited locations for such improvements. This building permit does not authorize any illegal location of any improvement or the violation of any private agreement relating to location of improvements.

I certify that I have read this application and state that all information is correct. I agree to comply with all city and county ordinances and state laws relating to building construction and hereby authorize representative(s) of this city to enter upon the abovementioned property for inspection purposes.

Date 12/3/03 Applicant/Agent Signature *Kim Masa*

WORKER'S COMPENSATION DECLARATION: I hereby affirm under penalty of perjury one of the following declarations:

____ I have and will maintain a certificate of consent to self-insure for workers' compensation as provided for by Section 3700 of the Labor Code, for the performance of work for which the permit is issued.

____ I have and will maintain workers' compensation insurance, as required by Section 3700 of the Labor Code, for the performance of the work for which this permit is issued. My workers' compensation insurance carrier and policy number are:

Carrier OLD REPUBLIC INS. CO. Policy Number MWC10845400 Exp Date 11/01/2003

____ (This section need not be completed if the permit is for \$100 or less) I certify that in the performance of the work for which this permit is issued, I shall not employ any person in any manner so as to become subject to the workers' compensation laws of California and agree that if I should become subject to the workers' compensation provisions of Section 3700 of the Labor Code, I shall forthwith comply with those provisions.

Date 12/3/03 Applicant Signature *Kim Masa*

WARNING: FAILURE TO SECURE WORKER'S COMPENSATION COVERAGE IS UNLAWFUL AND SHALL SUBJECT AN EMPLOYER TO CRIMINAL PENALTIES AND CIVIL FINES UP TO ONE HUNDRED THOUSAND DOLLARS (\$100,000) IN ADDITION TO THE COST OF COMPENSATION, DAMAGES AS PROVIDED FOR IN SECTION 3706 OF THE LABOR CODE, INTEREST AND ATTORNEY'S FEE.

THIS PERMIT SHALL EXPIRE BY LIMITATION IF WORK IS NOT COMMENCED WITHIN 180 DAYS.

RESIDENTIAL SUBDIVISION BUILDING PERMIT APPLICATION

Project Address: 260 Rock House Cir Assessor Parcel # 201-06-10-024-00
Lot Number: 24 Subdivision HERITAGE PARK - Village 17

OWNER INFORMATION:

Legal Property Owner: LENNAR RENAISSANCE INC. Phone# 916-773-4083
Owner Address: 2240 DOUGLAS BLVD, SUITE City ROSEVILLE State CA Zip 95661

CONTRACTOR INFORMATION:

Contractor: LENNAR RENAISSANCE INC. Lic. # 732348 Phone # 916-773-4083 Fax 773-4086

PROJECT INFORMATION:

Land Use Zone R/A Occupancy Group R3 Construction Type VN Fed Code 1A
No. of Stories: 1 No. of Rooms: 7 Street Width: 40 ft
1st Floor Area 2040 2nd Floor Area N/A Basement N/A Roof Material TILE

AREA IN SQUARE FOOT OF:

Dwelling/Living 2040
Garage/Storage 440
Decks/Balconies _____
Carports _____

SCOPE OF WORK: MP # 1153

NEW CONSTRUCTION SFD

FOR OFFICE USE ONLY

- Information Above Complete
- Violation Files Checked
- Standard Setbacks
- County Sewer
- AR Flood Waiver Required
- Flood Elevation Certificate Required
- Water Development Infill Area
- Planning Approval
- Design Review Approval
- Special Fee Districts Apply:

THE FOLLOWING MUST BE PROVIDED IN ORDER TO SUBMIT FOR PERMIT

- 2 COMPLETE PLOT PLANS, LEGIBLE & DRAWN TO SCALE
- 11 X 17 COPY OF FLOOR PLAN WITH FOLLOWING INFORMATION
 - a) Assessor's Parcel Number
 - b) New Floor Area
 - c) Owners Name
 - d) Project Address

Date:

23
P=12.5

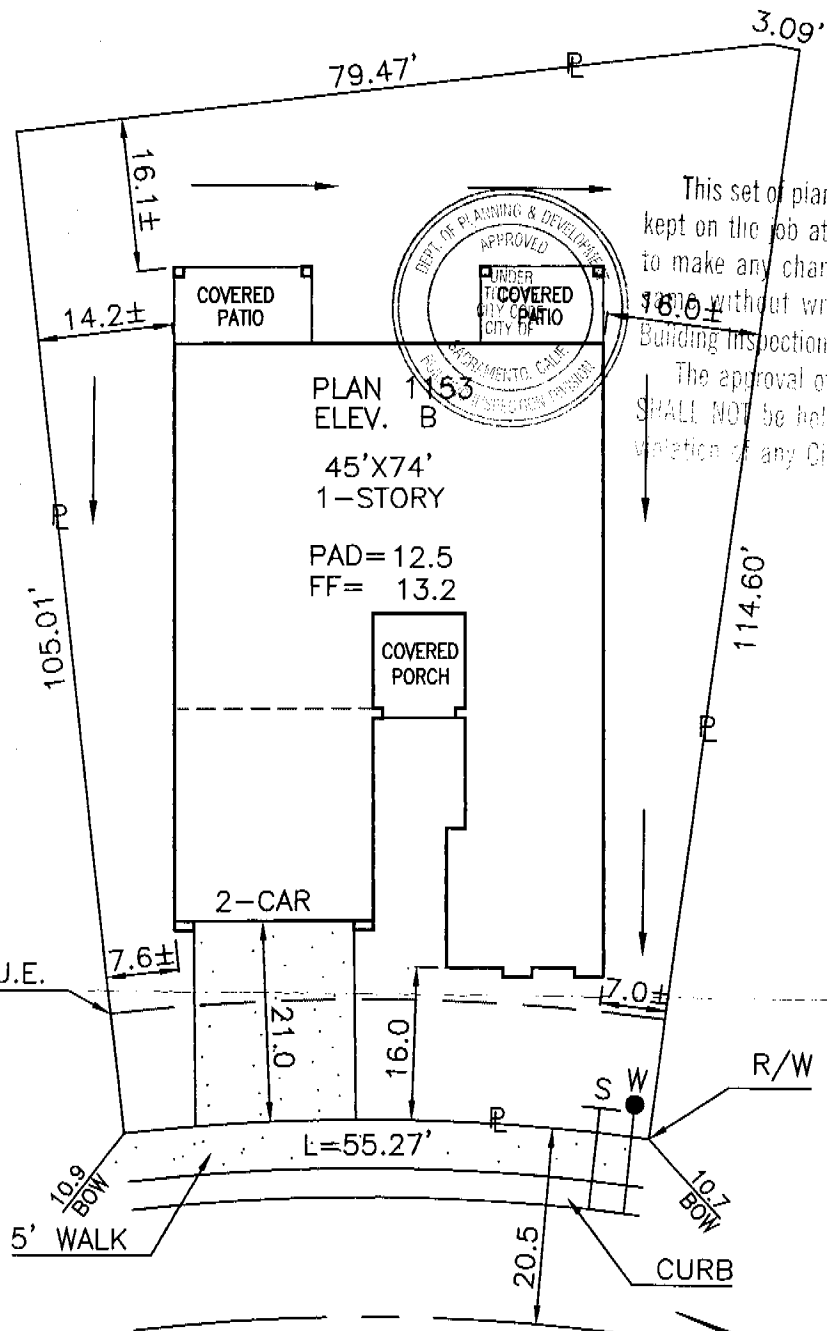

This set of plans and specifications must be kept on the job at all times and it is unlawful to make any changes or alterations from the original without written permission from the Building Inspection Division. The approval of this plan and specification SHALL NOT be held to permit or approve any violation of any City Ordinance or State Law.

25

ROCK HOUSE CIRCLE NORTH

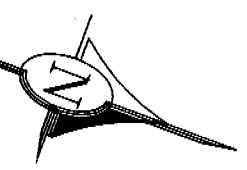

DIMENSIONS SHOWN ARE APPROXIMATE EXCEPT FOR MINIMUMS REQUIRED BY ORDINANCE. THIS PLOT DOES NOT REFLECT AS BUILT CONDITIONS AND MAY VARY FROM THIS PLAN.

| | | | |
|---|--------------------------|---|-----------|
| RENAISSANCE HOMES 1075 CREEKSIDE RIDGE DR. SUITE 100. ROSEVILLE, CA. 95678 PHONE (916) 773-4083 FAX (916) 773-4086 | NAPA VALLEY | | PLOT PLAN |
| | HERITAGE PARK VILLAGE 17 | | |
| ADDRESS: 260 ROCK HOUSE CIRCLE NO. | | LOT COV: 33.4 % | LOT 24 |
| PLAN NO.: 1153-B | LOT SQ. FT.: 7,438.8 | ROOF PITCH: A & B ELEVS.= 4/12 PITCH C ELEV.= 7/12 PITCH | |
| DRAWN BY: R.P. | APPROVED BY: <i>mb</i> | DATE: 10/27/03 SCALE: 1"=20' | |



Planning and Building Department

Building Division

CITY OF SACRAMENTO

CALIFORNIA

Downtown Permits Center

1231 I Street, #200

Sacramento, CA 95814-2998

North Permits Center

2101 Arena Blvd., Suite 200

Sacramento, CA 95834

ADDRESS 260 Rockhouse

PERMIT NO. 0317512

| INSPECTION COMMENTS | PERMIT DOCUMENTS |
|----------------------------|------------------|
| 1-20-04 JKG B-17 A.P. | |
| 1-20-04 JKG B-26 C/N | |
| 1-23-04 MJO B-26 H.P. | |
| 2-5-04 CDG E67 AP | |
| 2-19-04 B019 CN MJO | |
| 2-23-04 AC AP - B-81, B-14 | |
| 3-5-04 DEB B-27 CN | |
| 5-5-04 Final CN JPBurd | |
| 5-6-04 | |
| | |
| | |
| | |
| | |
| | |
| | |
| | |
| | |
| | |
| | |
| | |
| | |
| | |
| | |
| | |
| | |
| | |
| | |
| | |
| | |
| | |

| FINAL APPROVALS | |
|-----------------|--|
| BUILDING | |
| ELECTRICAL | |
| PLUMBING | |
| MECHANICAL | |
| FIRE | |
| SITE | |



**INSULATION CONTRACTORS
ASSOCIATION
OF AMERICA**

40388

1321 DUKE STREET, SUITE 303 • ALEXANDRIA, VA 22314 • (703) 739-0356

THIS IS TO CERTIFY THAT INSULATION HAS BEEN INSTALLED IN CONFORMANCE WITH CURRENT ENERGY REGULATIONS CALIFORNIA ADMINISTRATIVE CODE TITLE 15, STATE OF CALIFORNIA IN THE BUILDING LOCATED AT:

Renaissance LOT # 74 TRACT # Napa

STREET 260 Pele House CITY Sac.

EXTERIOR WALLS:

MANUFACTURER IC THICKNESS/TYPE 3 1/2 R- VALUE 13

CEILING:

BATTS: MANUFACTURER IC THICKNESS/TYPE 12 R- VALUE 38

BLOWN IN: MANUFACTURER CT MINIMUM THICKNESS 14 3/4 R- VALUE 38

SQUARE FOOTAGE COVERED 1671 NUMBER OF BAGS USED 43

FLOORS: MANUFACTURER _____ THICKNESS/TYPE _____ R- VALUE _____

SLAB ON GRADE: MANUFACTURER _____ THICKNESS/TYPE _____ R- VALUE _____

WIDTH OF INSULATION _____ INCHES

FOUNDATION WALLS: MANUFACTURER _____ THICKNESS/TYPE _____ R- VALUE _____

GENERAL CONTRACTOR _____ DATE _____
CALIFORNIA CONTRACTORS LICENSE # _____

SIGNATURE _____ TITLE _____

INSULATION CONTRACTOR **ARCADE INSULATION**

CALIFORNIA CONTRACTORS LICENSE #815286
NEVADA CONTRACTORS LICENSE #55201
DATE 4-12-04

SIGNATURE [Signature] TITLE _____

Site Address

Permit Number

An installation certificate is required to be posted at the building site or made available for all appropriate inspections. (The information provided on this form is required; however, use of this form to provide the information is optional.) After completion of final inspection a copy must be provided to the building department (upon request) and the building owner at occupancy, per Section 10-103(b).

HVAC SYSTEMS:

Heating Equipment

| Equip. Type (pkg. Heat pump) | CEC Certified Mfr name and Model # | # of Identical Systems | (1) Efficiency (AFUE, etc.) > CF-1R value | Duct Location (attic, etc.) | Duct or Piping R-value | Heating Load (Btu/hr) | Heating Capacity (Btu/hr) | |
|------------------------------|------------------------------------|------------------------|---|-----------------------------|------------------------|-----------------------|---------------------------|-----------|
| Furnace | CARRIER #58MVP040-14 | 1 | 94.00 | Attic | R-6 | 32,932 | 40,000 | Plan 1151 |
| Furnace | CARRIER #58MVP040-14 | 1 | 94.00 | Attic | R-6 | 34,064 | 40,000 | Plan 1152 |
| Furnace | CARRIER #58MVP080-20 | 1 | 94.00 | Attic | R-6 | 35,849 | 80,000 | Plan 1153 |
| Furnace | CARRIER #58MVP080-20 | 1 | 94.00 | Attic | R-6 | 35,284 | 80,000 | Plan 1154 |

Cooling Equipment

| Equip. Type (pkg. Heat pump) | CEC Certified Unit Mfr Name and Model # | # of Identical Systems | (1) Efficiency (SEER, etc.) > CF-1R Value | Duct Location (attic, etc.) | Duct R-value | Cooling Load (Btu/hr) | Cooling Capacity (Btu/hr) | |
|------------------------------|---|------------------------|---|-----------------------------|--------------|-----------------------|---------------------------|-----------|
| Condenser | CARRIER #38TDB036* | 1 | 15.5 | Attic | R-6 | 27,493 | 36,000 | Plan 1151 |
| Condenser | CARRIER #38TDB036* | 1 | 15.5 | Attic | R-6 | 30,672 | 36,000 | Plan 1152 |
| Condenser | CARRIER #38TDB048* | 1 | 15.5 | Attic | R-6 | 31,408 | 47,500 | Plan 1153 |
| Condenser | CARRIER #38TDB048* | 1 | 15.5 | Attic | R-6 | 30,905 | 47,500 | Plan 1154 |

(1) > reads greater than or equal to.

* = Thermal Expansion Valve

I, the undersigned, verify that equipment listed above is: 1) the actual equipment installed, 2) equivalent to or more efficient than that specified in the certificate of compliance (Form CF-1R) submitted for compliance with the Energy Efficiency Standards for residential buildings, and 3) equipment that meets or exceeds the appropriate requirements for manufactured devices (from the Appliance Efficiency Regulations or Part 6), where applicable.

M. J. Tomp
Signature, Date

Beutler Corporation
Installing Subcontractor (Co. Name)
OR General Contractor (Co. Name) OR Owner

WATER HEATING SYSTEMS:

| Heater Type | CEC Certified Mfr Name & Model # | Distribution Type (Std. point of use) | If Recirculation Control Type | # of Identical Systems | (2) Rated Input (kW or Btu/hr) | Tank Volume (gallons) | (2) Efficiency (EF, RE) | (2) Standby Loss (%) | External Insulation R-value |
|-------------|----------------------------------|---------------------------------------|-------------------------------|------------------------|--------------------------------|-----------------------|-------------------------|----------------------|-----------------------------|
| GAS | BIRDPOD WHITE #4 9016 S112 | PBX | 0 | 1 | 40,000 | 50 | .02 | N/A | N/A |

(2) For small gas storage (rated input of less than or equal to 75,000 Btu/hr), electric resistance and heat pump water heaters, list Energy Factor. For large gas storage water heaters (rated input of greater than 75,000 Btu/hr), list Recovery Efficiency, Standby Loss and Rated Input. For instantaneous gas water heaters, list Recovery efficiency and Rated Input.

(3) R-12 external insulation is mandatory for storage water heaters with an energy factor of less than 0.58.

Facets & Shower Heads:

All facets and showerheads installed are certified to the Commission, pursuant to Title 24, Part 6, Section 111.

I, the undersigned, verify that equipment listed above my signature is: 1) the actual equipment installed; 2) equivalent to or more efficient than that specified in the certificate of compliance (Form CF-1R) submitted for compliance with the Energy Efficiency Standards for residential buildings; and 3) equipment that meets or exceeds the appropriate requirements for manufactured devices (from the Appliance Efficiency Regulations or Part 6), where applicable.

[Signature]
Signature, Date

Installing Subcontractor (Co. Name)
OR General Contractor (Co. Name) OR Owner

COPY TO: Building Department
HERS Provider (if applicable)
Building Owner at Occupancy

*Darrell
815-3437*

KwikKote

No. 200-918804

Stucco System

Installation Card

Job Name: NAPA VALLEY COLLECTION

Address: 260 ROCK HOUSE CIR NTH
SACRAMENTO, CA

Lot #: 0024-17

Stucco System Trade Name: KWIK KOTE

Stucco System Manufacturer: KWIK KOTE CORP.

ICBO Evaluation Service, Inc.

Report No. 3607

Date of Job Completion: *3/15/04*

Home Builder: LENNAR RENAISSANCE

Address: 1075 Creekside Ridge Dr. #100
ROSEVILLE, CA

Stucco Contractor: KENYON PLASTERING, INC.

Address: PO BOX 2077

North Highlands, CA

Telephone Number: 916/349-8191

Approved Contractor Number as
issued by the Stucco Manufacturer: 1001

Card Print Date: 04/28/2004

This is to certify that the stucco system on the building exterior at the above address had been installed in accordance with the evaluation report specified above and the manufacturer's instructions.

[Handwritten Signature]

Signature of authorized representative of stucco contractor

5/3/04

Date