

**CITY OF SACRAMENTO**  
1231 I Street, Sacramento, CA 95814

**Permit No: 9907137**  
**Insp Area: 4**

**Site Address: 150 CAFARO CR SAC**  
Parcel No:

GATEWAY WEST LOT 58

Sub-Type: NSFR  
Housing (Y/N): N

CONTRACTOR  
BEAZER HOMES  
3009 DOUGLAS BL #150  
ROSEVILLE CA 95661

OWNER

ARCHITECT

**Nature of Work: MP 1872 1 STORY 7 ROOM SFR**

**CONSTRUCTION LENDING AGENCY:** I hereby affirm under penalty of perjury that there is a construction lending agency for the performance of the work for which this permit is issued (Sec. 3097, Civ. C).

Lender's Name \_\_\_\_\_ Lender's Address \_\_\_\_\_

**LICENSED CONTRACTORS DECLARATION:** I hereby affirm under penalty of perjury that I am licensed under provisions of Chapter 9 (commencing with section 7000) of Division 3 of the Business and Professions Code and my license is in full force and effect.

License Class B License Number 121191 Date 7/12/99 Contractor Signature Sheryl Van Maran

**OWNER-BUILDER DECLARATION:** I hereby affirm under penalty of perjury that I am exempt from the contractors License Law for the following reason (Sec. 7031.5, Business and Professions Code; any city or county which requires a permit to construct, alter, improve, demolish, or repair any structure, prior to its issuance, also requires the applicant for such permit to file a signed statement that he or she is licensed pursuant to the provisions of the Contractors License Law (Chapter 9 (commencing with Section 7000) of Division 8 of the Business and Professions Code) or that he or she is exempt therefrom and the basis for the alleged exemption. Any violation of Section 7031.5 by any applicant for a permit subjects the applicant to a civil penalty of not more than five hundred dollars (\$500.00).

\_\_\_\_ I, as a owner of the property, or my employees with wages as their sole compensation, will do the work, and the structure is not intended or offered for sale (Sec. 7044, Business and Professional Code: The Contractors License Law does not apply to an owner of property who builds or improves thereon, and who does such work himself or herself or through his/her own employees, provided that such improvements are not intended or offered for sale. If, however, the building or improvement is sold within one year of completion, the owner-builder will have the burden of proving that he/she did not build or improve for the purpose of sale.)

\_\_\_\_ I, as owner of the property, am exclusively contracting with licensed contractors to construct the project (Sec. 7044, Business and Professions Code: The Contractors License Law does not apply to an owner of property who builds or improves thereon, and who contracts for such projects with a contractor(s) licensed pursuant to the Contractors License Law).

\_\_\_\_ I am exempt under Sec. \_\_\_\_\_ B & PC for this reason: \_\_\_\_\_

Date \_\_\_\_\_ Owner Signature \_\_\_\_\_

**IN ISSUING THIS BUILDING PERMIT,** the applicant represents, and the city relies on the representation of the applicant, that the applicant verified all measurements and locations shown on the application or accompanying drawings and that the improvement to be constructed does not violate any law or private agreement relating to permissible or prohibited locations for such improvements. This building permit does not authorize any illegal location of any improvement or the violation of any private agreement relating to location of improvements.

I certify that I have read this application and state that all information is correct. I agree to comply with all city and county ordinances and state laws relating to building construction and hereby authorize representative(s) of this city to enter upon the abovementioned property for inspection purposes.

Date 7/12/99 Applicant/Agent Signature Sheryl Van Maran

**WORKER'S COMPENSATION DECLARATION:** I hereby affirm under penalty of perjury one of the following declarations:

I have and will maintain a certificate of consent to self-insure for workers' compensation as provided for by Section 3700 of the Labor Code, for the performance of work for which the permit is issued.

I have and will maintain workers' compensation insurance, as required by Section 3700 of the Labor Code, for the performance of the work for which this permit is issued. My workers' compensation insurance carrier and policy number are:

Carrier LIBERTY MUTUAL INS CO Policy Number WA2-65D-004147-059 Exp Date 04/01/2000

\_\_\_\_ (This section need not be completed if the permit is for \$100 or less) I certify that in the performance of the work for which this permit is issued, I shall not employ any person in any manner so as to become subject to the workers' compensation laws of California and agree that if I should become subject to the workers' compensation provisions of Section 3700 of the Labor Code, I shall forthwith comply with those provisions.

Date 7/12/99 Applicant Signature Sheryl Van Maran

**WARNING:** FAILURE TO SECURE WORKER'S COMPENSATION COVERAGE IS UNLAWFUL AND SHALL SUBJECT AN EMPLOYER TO CRIMINAL PENALTIES AND CIVIL FINES UP TO ONE HUNDRED THOUSAND DOLLARS (\$100,000) IN ADDITION TO THE COST OF COMPENSATION, DAMAGES AS PROVIDED FOR IN SECTION 3706 OF THE LABOR CODE, INTEREST AND ATTORNEY'S FEE.

**THIS PERMIT SHALL EXPIRE BY LIMITATION IF WORK IS NOT COMMENCED WITHIN 180 DAYS.**



No 18519

### INSTALLATION CARD

Job Address:

*20240 McKinley  
100 58 1st Ocean Cir.  
20240*

Stucco System Trade Name: KWIK KOTE  
Name Stucco Manufacturer: KWIK KOTE CORP.

ICBO Evaluation Service, Inc.  
Report No. 3607  
Date of Job Completion

*10/10/99*

Stucco Contractor Kenyon Construction  
Name John W. Kenyon, III  
Address P.O. Box 2077  
North Highlands, CA 95660  
Telephone Number (916) 349-8191  
Approved Contractor Number as issued by the Stucco Manufacturer: 1

This is to certify that the stucco system on the building exterior at the above address had been installed in accordance with the evaluation report specified above and the manufacturer's instructions.

*[Signature]*  
Signature of authorized representative of stucco contractor

*9/27/99*  
Date

**Natomas Unified School District**  
 1515 Sports Drive, #1 • Sacramento, CA 95834-1905  
 Phone 916/641-3300 • Fax 916/928-1629

**CERTIFICATION OF COMPLIANCE**  
**SCHOOL DISTRICT DEVELOPMENT FEES**

**PART I: TO BE COMPLETED BY APPLICANT**

Property Owner's Name Beazer Homes  
 Owner's Address 3009 Douglas Blvd., Ste. 150, Roseville, CA. 95661  
 Project Address 150 CAFARO CIR Lot 58  
 Parcel Number 225-0140-019  
 Subdivision Name Gateway West (Memories)  
 Number of Units 1  
 Print Applicant's Name Sheryl Van Maren Applicant's Signature Sheryl Van Maren  
 Title of Applicant Starts Coordinator Telephone Number 773-3888  
 Date 6/7/99

**PART II: TO BE COMPLETED BY BUILDING DEPARTMENT**

Plan Identification Number 1972  
 Building Type (Check One)  
 Residential       Apartment/Condominium       Commercial/Industrial  
 Square Feet of Chargeable Building Area 1872  
 Signature [Signature] Date 7-8-99  
 Title \_\_\_\_\_

**PART III: TO BE COMPLETED BY NATOMAS UNIFIED SCHOOL DISTRICT**

District Certification Number 60-004  
 Fees Collected:  
 Residential: 1872 Sq. Ft. X \$ 4.57 = \$ 8555.14  
 Apartment/Condominium: \_\_\_\_\_ Sq. Ft. X \$ \_\_\_\_\_ = \$ \_\_\_\_\_  
 Commercial/Industrial: \_\_\_\_\_ Sq. Ft. X \$ \_\_\_\_\_ = \$ \_\_\_\_\_

**NOTICE TO APPLICANT:** Pursuant to government code section 66020 (d), this will serve to notify you that the 90-day approval period in which you may protest the fees, or other payment identified above, will begin to run on the date in which the building or installation permit for this project is issued, or on which they are paid to the District, or to another public entity authorized to collect them on behalf of the District, whichever is earlier.

Applicant Signature: Sheryl Van Maren Date: 6/7/99

This certification covers only the amount of square footage indicated above. Any additions or corrections to the square footage for this project will require an amendment to the Certificate of Compliance.

As the authorize Natomas Unified School District official, I hereby certify that the requirements of Government Code Section 95995 have been complied with by the above signed applicant.

SIGNATURE: [Signature] DATE: 7/1/99  
 TITLE: F. R. [Signature]

# CERTIFICATION OF INSULATION

ADDRESS OR TRACT  <div style="font-size: 2em; font-family: cursive;">BEAZER</div> <div style="float: right; margin-top: 20px;">LOT # 58</div> <div style="margin-top: 20px; font-size: 1.5em; font-family: cursive;">MEMORIES</div>	SACRAMENTO INSULATION CONTRACTORS  <input checked="" type="checkbox"/> P.O. BOX 854, WEST SACRAMENTO, CA 95691 LIC. #202026 <input type="checkbox"/> 3243 INDUSTRIAL DRIVE, YUBA CITY, CA 95993 LIC. #202026 <input type="checkbox"/> P.O. BOX 9651, FRESNO, CA 93793-9651 LIC. #202026 <input type="checkbox"/> P.O. BOX 1631, RENO, NV 89505 LIC. #10675 <input type="checkbox"/> 3326 A PONDEROSA WAY, LAS VEGAS, NV 89118 LIC. #10675  DATE INSULATION COMPLETED
---	--

WALLS		CEILING			FLOORS	
( SQUARE FEET)		( SQUARE FEET)			( SQUARE FEET)	
TYPE OF INSULATION		TYPE OF INSULATION			TYPE OF INSULATION	
MATERIAL <b>FIBERGLASS</b>		MATERIAL <b>FIBERGLASS</b>			MATERIAL <b>FIBERGLASS</b>	
FORM <b>BATTS</b>		FORM <b>BATTS &amp; BLOW</b>			FORM <b>BATTS</b>	
MANUFACTURER'S PRODUCT I D		MANUFACTURER'S PRODUCT I D			MANUFACTURER'S PRODUCT I D	
MANUFACTURER		MANUFACTURER			MANUFACTURER	
OCF		OCF			OCF	
		BAGS				
R - VALUE INSTALLED	APPLIED THICKNESS	R - VALUE INSTALLED	APPLIED THICKNESS	MIN. INSTALLED WEIGHT PER SQUARE FOOT	R - VALUE INSTALLED	APPLIED THICKNESS
13	3 5/8"	30 30	9" 12"			
<b>KNEE WALLS IF R-VALUE IS OTHER THAN WALLS ABOVE</b>						
MATERIAL <b>FIBERGLASS</b>		FORM <b>BATTS</b>		R VALUE	MANUFACTURER <b>OCF</b>	
<b>AIR INFILTRATION SEALANT</b>						
MATERIAL <b>FOAM</b>				MANUFACTURER <b>W R GRACE</b>		

**THIS IS TO CERTIFY THAT INSULATION AND/OR SEALANT HAS BEEN INSTALLED IN CONFORMANCE WITH APPLICABLE CODES, MATERIAL STANDARDS AND REGULATIONS.**

SIGNATURE—INSULATION CONTRACTOR 	TITLE MANAGER	DATE 10-5-99
SIGNATURE—GENERAL CONTRACTOR 	TITLE	DATE
REMARKS		

COUNTY SANITATION DISTRICT NO. 1  
 SACRAMENTO REGIONAL COUNTY SANITATION DISTRICT

**SEWER IMPACT FEE**

PERMIT AND CALCULATION SHEET

APPLICATION NO: Peter  
 GENERAL INFORMATION

BLDG PERMIT NO: City  
 THIS PERMIT GOOD ONLY WHEN  
 VALIDATED BY THE CASHIER  
 DEPT 26 \$2,414.00  
 TR# TRAN 392870 07/07/99  
 RECEIPT 707804 0#1 \$2,414.00

252716 7/7/99  
 THIS PERMIT TO CONNECT EXPIRES  
 ONE YEAR FROM DATE OF ISSUANCE

FEE CALCULATION

BUILDING USE

INSPECTION	
CSD-1	<u>29.00</u>
SRCSD	
CONSTRUCTION	<u>2,385.00</u>
IN-LIEU	
<b>TOTAL FEE</b>	<b><u>2,414.00</u></b>

RESIDENTIAL	SF <input checked="" type="checkbox"/>	MF <input type="checkbox"/>
COMMERCIAL USE		UNITS

APN: 225-0140-019

DESCRIPTION/SUBDIVISION Gateway West (Merrimack) LOT: 58

PROPERTY ADDRESS 150 Cafaro Circle

OWNER George H. Jones

MAILING ADDRESS 3009 & Douglas Blvd. Ste 150

CITY-STATE-ZIP Kearney, CA. 95601 PHONE 773-3088

ADDITIONAL FEES MAY BE DUE IF CHANGES IN USE INCREASE SEWER IMPACT.

APPLICANT SIGNATURE Spencer Van Houten

CONSOLIDATED UTILITY BILLING USE ONLY

ACCT \_\_\_\_\_ INPUT \_\_\_\_\_ START \_\_\_\_\_

POR. SEC. 15, T. 9N., R. 4E., M.D.B. &M.

225-118



Por. Gateway West Village No. 1, R.M. Bk. 257, Pg. 7 (1-11-99)

CITY OF SACRAMENTO  
Assessor's Map Bk. 225 Pg. 118  
County of Sacramento, Calif.

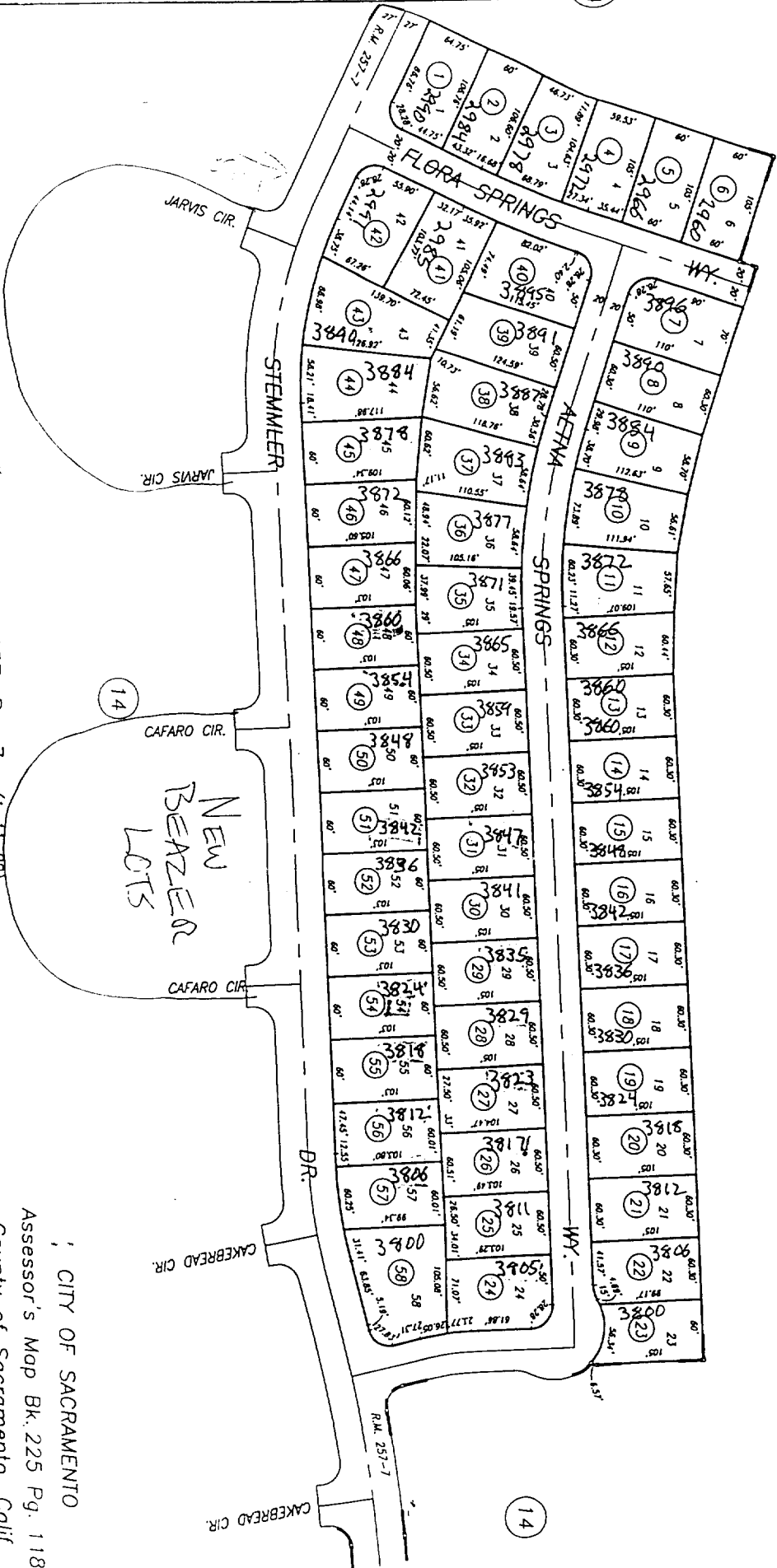

14

14

THIS PLAN IS PREPARED TO SHOW THE DIMENSIONAL RELATIONSHIP FROM BUILDING FOUNDATION TO PROPERTY LINE, DESIGN DRAINAGE CONTROL ELEVATIONS, AND DIRECTION OF DRAINAGE FLOW TO CONFORM WITH LOCAL ORDINANCES FOR THE PURPOSE OF BUILDING PERMIT ISSUANCE. INFORMATION SHOWN IS APPROXIMATE EXCEPT FOR THOSE SETBACKS WHICH ARE MINIMUMS REQUIRED BY ORDINANCE. THIS PLOT DOES NOT REFLECT AS BUILT CONDITIONS WHICH WILL LIKELY VARY FROM THIS PLAN.

SCALE: 1" = 20'

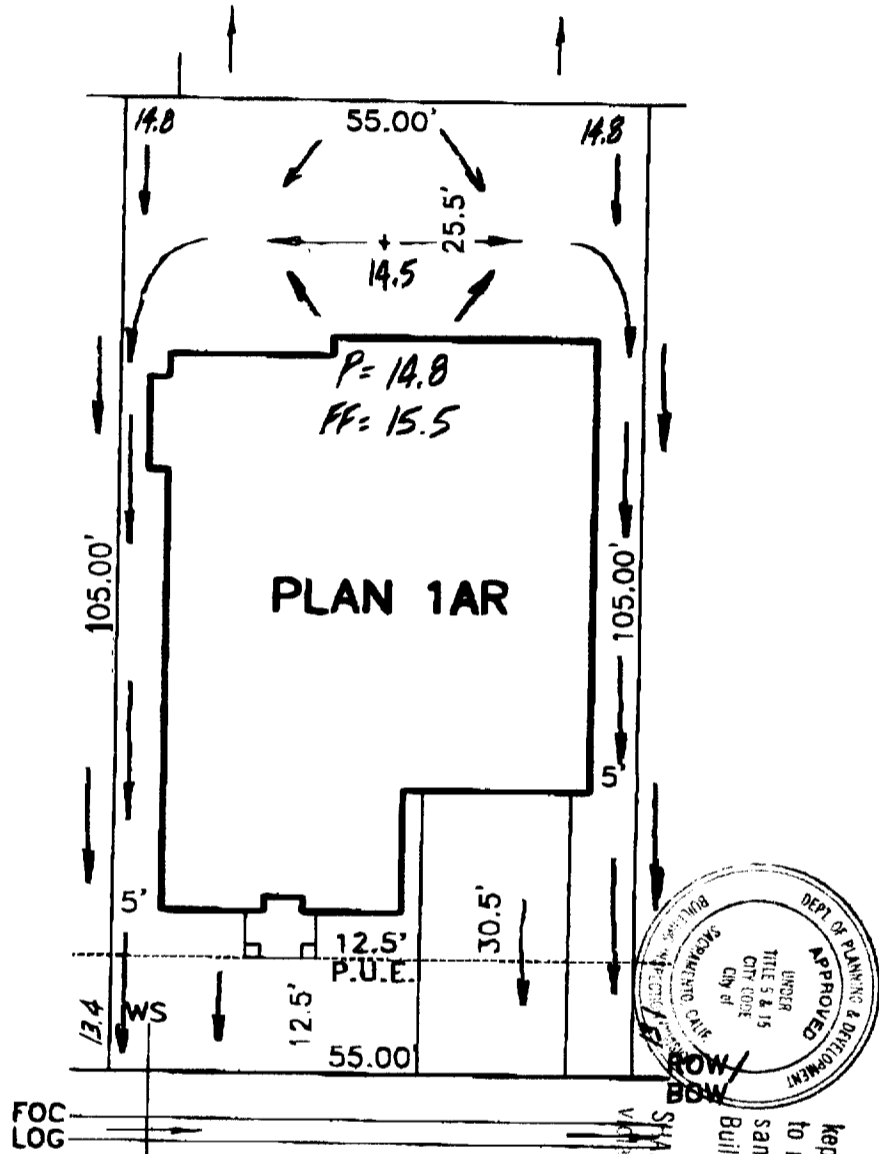

# CAFARO CIRCLE

ROUTING/APPROVAL		
	✓	INITIALS
President		
Project Development		
Construction	✓	JRW
Marketing	✓	LR
Admn.		
Accounting		

LOT COVERAGE = 38%

This set of plans and specifications shall be kept on the job at all times and it is understood that no changes or alterations shall be made without written permission from the Building Inspection Division. The approval of this plan and specifications shall be void if not approved by the Building Inspection Division.

**PLOT PLAN**  
**LOT 58**  
**GATEWAY VILLAGE 2**  
 FOR  
**BEAZER HOMES**  
 SACRAMENTO CALIFORNIA

**WOOD-RODGER INC.**

DATE:	DRAWN:	PROJECT NO.:
MAY, 1999	P.D.M.	99BEZ-022

JWH 5-28-99