

CITY OF SACRAMENTO
1231 I Street, Sacramento, CA 95814

Permit No: 0106680
Insp Area: 1

Site Address: 1242 P ST SAC
Parcel No: 006-0281-003 CAPITOL PK HOMES LOT 9

Sub-Type: NSFR
Housing (Y/N): N

CONTRACTOR
CAPITOL PARK HOMES
815 19TH ST STE 200
SACRAMENTO CA 95814

OWNER

ARCHITECT

Nature of Work: MP 1306 3 STORY 7 ROOM SFR

CONSTRUCTION LENDING AGENCY: I hereby affirm under penalty of perjury that there is a construction lending agency for the performance of the work for which this permit is issued (Sec. 3097, Civ. C.)

Lender's Name _____ Lender's Address _____

LICENSED CONTRACTORS DECLARATION: I hereby affirm under penalty of perjury that I am licensed under provisions of Chapter 9 (commencing with section 7000) of Division 3 of the Business and Professions Code and my license is in full force and effect.

License Class B License Number 767068 Date 7-10-01 Contractor Signature [Signature]

OWNER-BUILDER DECLARATION: I hereby affirm under penalty of perjury that I am exempt from the contractors License Law for the following reason (Sec. 7031.5 Business and Professions Code) any city or county which requires a permit to construct, alter, improve, demolish, or repair a structure, prior to its issuance, also requires the applicant for such permit to file a signed statement that he or she is licensed pursuant to the provisions of the Contractors License Law (Chapter 9 (commencing with Section 7000) of Division 8 of the Business and Professions Code) or that he or she is exempt therefrom and the basis for the alleged exemption. Any violation of Section 7031.5 by any applicant for a permit subjects the applicant to a civil penalty of not more than five hundred dollars (\$500.00).

I, as a owner of the property, or my employees with wages as their sole compensation, will do the work, and the structure is not intended or offered for sale (Sec. 7044, Business and Professions Code). The Contractors License Law does not apply to an owner of property who builds or improves thereon, and who does such work himself or herself or through his/her own employees, provided that such improvements are not intended or offered for sale. If, however, the building or improvement is sold within one year of completion, the owner-builder will have the burden of proving that he/she did not build or improve for the purpose of sale.

I, as owner of the property, am exclusively contracting with licensed contractors to construct the project (Sec. 7044, Business and Professions Code). The Contractors License Law does not apply to an owner of property who builds or improves thereon, and who contracts for such projects with a contractor(s) licensed pursuant to the Contractors License Law.

I am exempt under Sec. _____ B & P Code this reason _____
Date _____ Owner Signature _____

IN ISSUING THIS BUILDING PERMIT, the applicant represents, and the city relies on the representation of the applicant, that the applicant verified all measurements and locations shown on the application or accompanying drawings and that the improvements to be constructed does not violate any law or private agreement relating to permissible or prohibited locations for such improvements. This building permit does not authorize any illegal location of any improvement or the violation of any private agreement relating to location of improvements.

I certify that I have read this application and state that all information is correct. I agree to comply with all city and county ordinances and state laws relating to building construction and hereby authorize representative(s) of this city to enter upon the abovementioned property for inspection purposes.

Date 7-10-01 Applicant Agent Signature [Signature]

WORKER'S COMPENSATION DECLARATION: I hereby affirm under penalty of perjury one of the following declarations:

I have and will maintain a certificate of consent to self-insure for workers' compensation as provided for by Section 3700 of the Labor Code, for the performance of work for which the permit is issued.

I have and will maintain workers' compensation insurance, as required by Section 3700 of the Labor Code, for the performance of the work for which this permit is issued. My workers' compensation insurance carrier and policy number are:

Carrier _____ Policy Number _____ Exp Date _____

This section need not be completed if the permit is for \$100 or less. I certify that in the performance of the work for which this permit is issued, I shall not employ any person in any manner so as to become subject to the workers' compensation laws of California and agree that if I should become subject to the workers' compensation provisions of Section 3700 of the Labor Code, I shall forthwith comply with those provisions.

Date 7-10-01 Applicant Signature [Signature]

WARNING: FAILURE TO SECURE WORKER'S COMPENSATION COVERAGE IS UNLAWFUL AND SHALL SUBJECT AN EMPLOYER TO CRIMINAL PENALTIES AND CIVIL FINES UP TO ONE HUNDRED THOUSAND DOLLARS (\$100,000) IN ADDITION TO THE COST OF COMPENSATION, DAMAGES AS PROVIDED FOR IN SECTION 3706 OF THE LABOR CODE, INTEREST AND ATTORNEY'S FEE.

THIS PERMIT SHALL EXPIRE BY LIMITATION IF WORK IS NOT COMMENCED WITHIN 180 DAYS.

CERTIFICATION OF INSULATION

ADDRESS OF PROJECT <p style="font-size: 1.5em; margin-top: 10px;">CNM CONST.</p> <p style="font-size: 1.5em; margin-top: 10px;">1242 P ST</p> <p style="font-size: 1.2em; margin-top: 10px;">CAPITOL PARK HOMES</p>	SACRAMENTO BUILDING PRODUCTS LOT # <input checked="" type="checkbox"/> P.O. BOX 854, WEST SACRAMENTO, CA 95691 LIC. #202026 <input type="checkbox"/> 1309 MELODY ROAD, MARYSVILLE, CA 95901 LIC. #202026 <input type="checkbox"/> P.O. BOX 9651, FRESNO, CA 93793-9651 LIC. #202026 <input type="checkbox"/> P.O. BOX 1631, RENO, NV 89505 LIC. #10675 <input type="checkbox"/> 3326 A PONDEROSA WAY, LAS VEGAS, NV 89118 LIC. #10675 DATE INSULATION COMPLETED <p style="font-size: 1.5em; margin-top: 5px;">4-9-02</p>
--	--

WALLS		CEILING			FLOORS		
SQUARE FEET)		SQUARE FEET)			SQUARE FEET)		
TYPE OF INSULATION		TYPE OF INSULATION			TYPE OF INSULATION		
MATERIAL FIBERGLASS		MATERIAL FIBERGLASS			MATERIAL FIBERGLASS		
FORM BATTS		FORM BATTS & BLOW			FORM BATTS		
MANUFACTURER'S PRODUCT I.D.		MANUFACTURER'S PRODUCT I.D.			MANUFACTURER'S PRODUCT I.D.		
MANUFACTURER OCF		MANUFACTURER OCF			MANUFACTURER OCF		
R-VALUE INSTALLED 13		APPLIED THICKNESS 3 1/2		R-VALUE INSTALLED 30		APPLIED THICKNESS 9"	
R-VALUE INSTALLED 19		APPLIED THICKNESS 6 1/4"		R-VALUE INSTALLED 19		APPLIED THICKNESS 6 1/4"	

MATERIAL FIBERGLASS		FORM BATTS		R-VALUE		MANUFACTURER OCF	
MATERIAL FOAM				MANUFACTURER W R GRACE			

SIGNATURE - INSULATION CONTRACTOR 		TITLE MANAGER		DATE 4/10/02	
SIGNATURE - GENERAL CONTRACTOR		TITLE		DATE	

REMARKS:

Certification of Compliance
School District Development

Part I—To be completed by the APPLICANT

Owner's Name/Address SHANTA DUNHAM SINGLE FARM DEV LLC
Project Address 1242 F ST
Parcel Number 006-281-138 Lot No. 9
Subdivision Name CAPITOL PARK HAYNES No. of Units 64
Applicant's Signature [Signature] Title RW
Phone No. 767-4801 Date 7-10-01

Notice to Applicant: Pursuant to Government Code Section 66020(d), this will serve to notify you that the 90-day approval period in which you may protest the fees or other payment identified above will begin to run on the date in which the building or installation permit for this project is issued or on which they are paid to the district(s) or to another public entity authorized to collect them on behalf of the district(s), whichever is earlier.

Part II—To be completed by the BUILDING DEPARTMENT

Plan Identification Number 1506
Building Type (check one) Residential Apartment/Condominium Commercial/Industrial
Square Feet of Chargeable Building Area 1506
Signature/Title [Signature] Date 7-10-01

Part III—To be completed by the SCHOOL DISTRICT

School District _____ Certificate No. _____
 Exempt Comments _____
Residential/Apartment/etc. _____ Square ft. x \$ _____ = \$ _____
Commercial/Industrial _____ Square ft. x \$ _____ = \$ _____
Total fees collected..... = \$ 452.22

This certification covers only the amount of square footage indicated above. Any additions or corrections to the square footage for this project will require an amendment to the Certificate of Compliance.

As the authorized school official, I hereby certify that the requirements of Government Code Section 65995 and any other authorized requirements have been complied with by the above signed applicant.

Signature _____ Date 7/10/01

RESIDENTIAL SUBDIVISION BUILDING PERMIT APPLICATION

Project Address: 1242 P Street Assessor Parcel # 006-281-038
Lot Number: 9 Subdivision CAPITOL PARK HOMES

OWNER INFORMATION:

Legal Property Owner: SHASTA/DOWNTOWN SINGLE FAM Phone# 449-8989
Owner Address: 818 19th ST City SACRAMENTO State CA Zip 95814

CONTRACTOR INFORMATION:

Contractor: C.N.M CONST. Lic. # 767087 Phone # 449-8989 Fax 449-8865

PROJECT INFORMATION:

Land Use Zone R1A Occupancy Group R3 Construction Type VN Fed Code 1A
No. of Stories: 2 No. of Rooms: 5 Street Width: 20
1st Floor Area 900 2nd Floor Area 406 Basement - Roof Material COMP

AREA IN SQUARE FOOT OF:

Dwelling/Living 1306
Garage/Storage 561 / -
Decks/Balconies 60 20A
Carports -

SCOPE OF WORK: NEW SINGLE FAMILY RESIDENCE

FOR OFFICE USE ONLY

- Information Above Complete
- Violation Files Checked
- Standard Setbacks
- County Sewer
- AR Flood Waiver Required
- Flood Elevation Certificate Required
- Water Development Infill Area
- Planning Approval
- Design Review Approval
- Special Fee Districts Apply:

THE FOLLOWING MUST BE PROVIDED IN ORDER TO SUBMIT FOR PERMIT

- 2 COMPLETE PLOT PLANS, LEGIBLE & DRAWN TO SCALE
- 11 X 17 COPY OF FLOOR PLAN WITH FOLLOWING INFORMATION
 - a) Assessor's Parcel Number
 - b) New Floor Area
 - c) Owners Name
 - d) Project Address

Date: _____ Received by: (staff) _____ Permit # _____

MAPS OFFICE TO CONSTRUCTION (SEE PLAN TO UNIFORM)

MOTOR COURT D

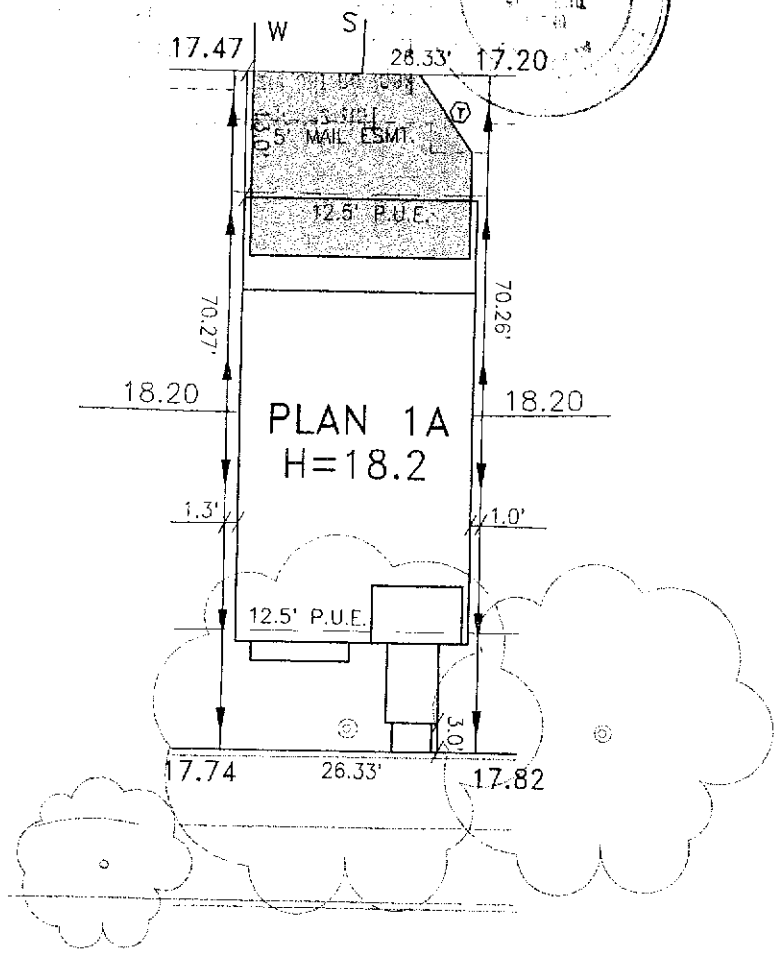
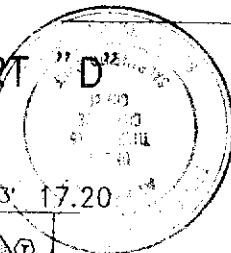

P STREET

SCALE 1" = 20'

NOTE:

This plan is only intended to reference the building plan designated for this lot. All setbacks other than minimum code requirements are approximate. The "as-built" field condition may vary from this plan.

DATE: 03-23-01
A.P.N.: 006-2810-038
ADDRESS: 1242 P STREET

LOT AREA: 1,850 SF
LOT COVERAGE: 52%

The Spink Corporation
2590 VENTURE OAKS WAY
SACRAMENTO, CA. 95833
PH (916)925-5550 FAX (916)921-9274

CAPITOL PARK

LOT 9
PLAN 1A

CAPITOL PARK
CITY OF SACRAMENTO, CA
CLIENT: CNM CONSTRUCTION
JOB NO.: 1222-002