

**CITY OF SACRAMENTO**  
1231 I Street, Sacramento, CA 95814

**Permit No: 0304356**  
**Insp Area: 4**  
**Thos Bros: 257-C4**

**Site Address: 660 REGENCY PARK CR SAC**  
Parcel No: 201-0800-011  
N

NORTHPOINTE PARK VIL. 21 LOT 27

Sub-Type: NSFR  
Housing (Y/N):

CONTRACTOR  
FORECAST HOMES  
1796 TRIBUTE RD. STE 100, SAC. CAL.  
95815

OWNER

ARCHITECT

**Nature of Work: SFR MP 1927 1 STORY 7 ROOM**

**CONSTRUCTION LENDING AGENCY :** I hereby affirm under penalty of perjury that there is a construction lending agency for the performance of the work for which this permit is issued (Sec. 3097, Civ. C).

Lender's Name \_\_\_\_\_ Lender's Address \_\_\_\_\_

**LICENSED CONTRACTORS DECLARATION:** I hereby affirm under penalty of perjury that I am licensed under provisions of Chapter 9 (commencing with section 7000) of Division 3 of the Business and Professions Code and my license is in full force and effect.

License Class B License Number 685513 Date \_\_\_\_\_ Contractor Signature [Signature]

**OWNER-BUILDER DECLARATION:** I hereby affirm under penalty of perjury that I am exempt from the contractors License Law for the following reason (Sec. 7031.5, Business and Professions Code; any city or county which requires a permit to construct, alter, improve, demolish, or repair any structure, prior to its issuance, also requires the applicant for such permit to file a signed statement that he or she is licensed pursuant to the provisions of the Contractors License Law (Chapter 9 (commencing with Section 7000) of Division 8 of the Business and Professions Code) or that he or she is exempt therefrom and the basis for the alleged exemption. Any violation of Section 7031.5 by any applicant for a permit subjects the applicant to a civil penalty of not more than five hundred dollars (\$500.00);

\_\_\_\_\_, I, as a owner of the property, or my employees with wages as their sole compensation, will do the work, and the structure is not intended or offered for sale (Sec. 7044, Business and Professional Code: The Contractors License Law does not apply to an owner of property who builds or improves thereon, and who does such work himself or herself or through his/her own employees, provided that such improvements are not intended or offered for sale. If, however, the building or improvement is sold within one year of completion, the owner-builder will have the burden of proving that he/she did not build or improve for the purpose of sale.)

\_\_\_\_\_, I, as owner of the property, am exclusively contracting with licensed contractors to construct the project (Sec. 7044, Business and Professions Code: The Contractors License Law does not apply to an owner of property who builds or improves thereon, and who contracts for such projects with a contractor(s) licensed pursuant to the Contractors License Law).

\_\_\_\_\_, I am exempt under Sec. \_\_\_\_\_ B & PC for this reason: \_\_\_\_\_

Date \_\_\_\_\_ Owner Signature \_\_\_\_\_

**IN ISSUING THIS BUILDING PERMIT,** the applicant represents, and the city relies on the presentation of the applicant, that the applicant verified all measurements and locations shown on the application or accompanying drawings and that the improvement to be constructed does not violate any law or private agreement relating to permissible or prohibited locations for such improvements. This building permit does not authorize any illegal location of any improvement or the violation of any private agreement relating to location of improvements.

I certify that I have read this application and state that all information is correct. I agree to comply with all city and county ordinances and state laws relating to building construction and hereby authorize representative(s) of this city to enter upon the abovementioned property for inspection purposes.

Date 4-14-03 Applicant/Agent Signature [Signature]

**WORKER'S COMPENSATION DECLARATION:** I hereby affirm under penalty of perjury one of the following declarations:

\_\_\_\_\_, I have and will maintain a certificate of consent to self-insure for workers' compensation as provided for by Section 3700 of the Labor Code, for the performance of work for which the permit is issued.

I have and will maintain workers' compensation insurance, as required by Section 3700 of the Labor Code, for the performance of the work for which this permit is issued. My workers' compensation insurance carrier and policy number are:

Carrier ZURICH AMERICAN INS CO Policy Number WC343666300 Exp Date 10/31/2002

\_\_\_\_\_, (This section need not be completed if the permit is for \$100 or less) I certify that in the performance of the work for which this permit is issued, I shall not employ any person in any manner so as to become subject to the workers' compensation laws of California and agree that if I should become subject to the workers' compensation provisions of Section 3700 of the Labor Code, I shall forthwith comply with those provisions.

Date 4-14-03 Applicant Signature [Signature]

**WARNING: FAILURE TO SECURE WORKER'S COMPENSATION COVERAGE IS UNLAWFUL AND SHALL SUBJECT AN EMPLOYER TO CRIMINAL PENALTIES AND CIVIL FINES UP TO ONE HUNDRED THOUSAND DOLLARS (\$100,000) IN ADDITION TO THE COST OF COMPENSATION, DAMAGES AS PROVIDED FOR IN SECTION 3706 OF THE LABOR CODE, INTEREST AND ATTORNEY'S FEE.**

**THIS PERMIT SHALL EXPIRE BY LIMITATION IF WORK IS NOT COMMENCED WITHIN 180 DAYS.**

RESIDENTIAL SUBDIVISION BUILDING PERMIT APPLICATION

Project Address: 660 REGENCY PARK <sup>C112</sup> Assessor Parcel # 201-0800-011  
Lot Number: 27 Subdivision Northpointe Park Village 21

OWNER INFORMATION:

0304356

Legal Property Owner: Forecast Homes Phone# (916) 920-0200  
Owner Address: 1796 Tribute Rd. #100 City Sacramento State CA Zip 95815

CONTRACTOR INFORMATION:

Contractor: K. Hovnanian Lic. # 700788 Phone # 920-02000-0 Fax 920-03790

PROJECT INFORMATION:

Land Use Zone R1A Occupancy Group R3 Construction Type VN Fed Code 1A  
No. of Stories: ONE No. of Rooms: 7 Street Width: \_\_\_\_\_  
1<sup>st</sup> Floor Area 1927 2<sup>nd</sup> Floor Area \_\_\_\_\_ Basement 0 Roof Material Tile  
AREA IN SQUARE FOOT OF:  
Dwelling/Living 1927  
Garage/Storage 420  
Decks/Balconies \_\_\_\_\_  
Carports \_\_\_\_\_  
SCOPE OF WORK: New SFD - MP# 463A.

- Information Above Complete
- Violation Files Checked
- Standard Setbacks
- County Sewer
- AR Flood Waiver Required
- Flood Elevation Certificate Required
- Water Development Infill Area
- Planning Approval
- Design Review Approval
- Special Fee Districts Apply:

THE FOLLOWING MUST BE PROVIDED IN ORDER TO SUBMIT FOR PERMIT

- 2 COMPLETE PLOT PLANS, LEGIBLE & DRAWN TO SCALE
- 11 X 17 COPY OF FLOOR PLAN WITH FOLLOWING INFORMATION
  - a) Assessor's Parcel Number
  - b) New Floor Area
  - c) Owners Name
  - d) Project Address

FOR OFFICE USE ONLY

Date:

Received by: (staff)

Project #

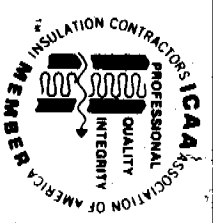

**INSULATION CONTRACTORS  
ASSOCIATION  
OF AMERICA**

INSULATION  
CERTIFICATE  
**69207**

1321 DUKE STREET, SUITE 303 • ALEXANDRIA, VA 22314 • (703) 739-0356

THIS IS TO CERTIFY THAT INSULATION HAS BEEN INSTALLED IN CONFORMANCE WITH CURRENT ENERGY REGULATIONS, CALIFORNIA ADMINISTRATIVE CODE, TITLE 24, STATE OF CALIFORNIA, IN THE BUILDING LOCATED AT:

Forecast Homes LOT # 2027 TRACT # Cambridge

STREET 660 Regency Park Dr CITY Sacramento

**EXTERIOR WALLS:**

MANUFACTURER T/G THICKNESS/TYPE \_\_\_\_\_ R-  
VALUE \_\_\_\_\_

**CELLINGS:**

BATTS: MANUFACTURER F/G THICKNESS/TYPE 12/2 R-  
VALUE 30

BLOWN IN: MANUFACTURER F/G THICKNESS/TYPE 12/2 R-  
VALUE 30

SQUARE FOOTAGE COVERED 1734 NUMBER OF BAGS USED 32

FLOORS: MANUFACTURER \_\_\_\_\_ THICKNESS/TYPE \_\_\_\_\_ R-  
VALUE \_\_\_\_\_

SLAB ON GRADE: MANUFACTURER \_\_\_\_\_ THICKNESS/TYPE \_\_\_\_\_ R-  
VALUE \_\_\_\_\_

MANUFACTURER \_\_\_\_\_ THICKNESS/TYPE \_\_\_\_\_ R-  
VALUE \_\_\_\_\_

WIDTH OF INSULATION \_\_\_\_\_ INCHES

FOUNDATION WALLS: MANUFACTURER \_\_\_\_\_ THICKNESS/TYPE \_\_\_\_\_ R-  
VALUE \_\_\_\_\_

GENERAL CONTRACTOR \_\_\_\_\_

CALIFORNIA CONTRACTORS LICENSE # \_\_\_\_\_

DATE \_\_\_\_\_

SIGNATURE \_\_\_\_\_ TITLE \_\_\_\_\_

INSULATION CONTRACTOR **ARCADE INSULATION**  
CALIFORNIA CONTRACTORS LICENSE #263784  
DATE 7/15/03  
SIGNATURE [Signature] TITLE Trainer

COUNTY SANITATION DISTRICT 1  
 SACRAMENTO REGIONAL COUNTY SANITATION DISTRICT

SEWER IMPACT FEE *L-06*  
 PERMIT AND CALCULATION *2 APR 03*

APPLICATION NO: *CHY* BLDG PERMIT NO. \_\_\_\_\_

GENERAL INFORMATION THIS PERMIT GOOD ONLY WHEN VALIDATED BY THE CASHIER

*POE PLAN SEWER*  
*SWD 2003-00264*  
*P 01 P*  
*28 MAR 03*

THIS PERMIT TO CONNECT EXPIRES ONE YEAR FROM DATE OF ISSUANCE

FEE CALCULATION BUILDING USE

INSPECTION	RESIDENTIAL	SF <input checked="" type="checkbox"/>	MF <input type="checkbox"/>
CSD-1		(720)	
SRCSD		(4500)	
CONSTRUCTION			
INLETU			
<b>TOTAL FEE</b>		<b>(5220)</b>	

APN: ~~201-0310-017010~~ *0800-011*

DESCRIPTION/ SUBDIVISION *Northpointe Park Village* LOT: *27*

PROPERTY ADDRESS *660 Rebecca Park Cir*

OWNER *Forecast Homes*

MAILING ADDRESS *1796 Tribute Rd. #100*

CITY-STATE-ZIP *Sacto, CA 95815* PHONE *920-0200*

ADDITIONAL FEES MAY BE DUE IF CHANGES IN USE INCREASE SEWER IMPACT

APPLICANT SIGNATURE *[Signature]*

CONSOLIDATED UTILITY BILLING USE ONLY

ACCT \_\_\_\_\_ INPUT \_\_\_\_\_ START \_\_\_\_\_

# Certification of Compliance

## School District Development Fees

### PART I To be completed by APPLICANT

Owner's Name & Address FORECAST HOMES 1796 TRIBUTE ROAD 95815  
 Project Address 6600 REGENCY PARK CIR  
 Parcel Number 201-0800-011 Lot No. 27  
 Subdivision Name NORTH MOUNTAIN PARK VILLAGE 21 Number of Units ONE  
 Applicant's Signature & Title [Signature] Attorney at Law  
 Date 4/01/03 Phone No. 920 0200

**NOTICE TO APPLICANT:** Pursuant to Government Code Section 66020(d), this will serve to notify you that the 90-day approval period in which you may protest the fees or other payment identified above will begin to run on the date in which the building or installation permit for this project is issued or on which they are paid to the district(s) or to another public entity authorized to collect them on behalf of the district(s), whichever is earlier.

### PART II To be completed by BUILDING DEPARTMENT

Plan Identification Number 463A Building Type (CHECK ONE)  
 Square Feet of Chargeable Building Area 1927  Residential  
 Signature [Signature]  Apartment / Condominium  
 Title \_\_\_\_\_  Commercial / Industrial  
 Date 4-2-03

### PART III To be completed by SCHOOL DISTRICTS

Grant Joint Union High School District	
District Certification No.	<u>115203</u>
EXEMPT	_____
Comments	_____
<b>RESIDENTIAL / APARTMENT / CONDOMINIUM</b>	
<u>1927</u> Sq. Ft. X \$ <u>112</u> = \$	<u>411,850.4</u>
<b>COMMERCIAL / INDUSTRIAL</b>	
Sq. Ft. X \$ = \$	
<b>OTHER FEE: TYPE</b> _____	
Sq. Ft. X \$ = \$	
<b>TOTAL FEES COLLECTED</b> .....	<b>= \$ <u>4085.24</u></b>

Robla Elementary School District	
District Certification No.	_____
EXEMPT	_____
Comments	_____
<b>RESIDENTIAL / APARTMENT / CONDOMINIUM</b>	
Sq. Ft. X \$ = \$	
<b>COMMERCIAL / INDUSTRIAL</b>	
Sq. Ft. X \$ = \$	
<b>OTHER FEE: TYPE</b> _____	
Sq. Ft. X \$ = \$	
<b>TOTAL FEES COLLECTED</b> .....	<b>= \$ _____</b>

This Certification covers only the amount of square footage indicated above. Any additions or corrections to the square footage for this project will require an amendment to the Certificate of Compliance.

As the authorized school district official, I hereby certify that the requirements of Government Code Section 65995 and any other authorized requirements have been complied with by the above signed applicant.

<b>GRANT</b>	<b>Authorized School District Official</b>	<b>ROBLA</b>
Signature _____	Signature _____	Signature _____
Title _____	Title _____	Title _____
Date <u>4-11-03</u>	Date _____	Date _____

Installation Card  
Fiber Reinforced Stucco

Job Name and Address: CANTERBURY

ICBO# 5269

Lot 2027

7-3-03  
Date of job completion

1660 REGENCY PARK CIR.

Plastering Contractor

Name: VISION PLASTERING

Address: 8974 GREENBACK LAKE ORANGEVALE, CA. 95662

Telephone No. (916) 987-3324

Approved contractor as issued by Basalite/Pacific Stucco

This is to certify the exterior coating system at the above address, has been installed in accordance with the evaluation report specified above and the manufacturers instructions.

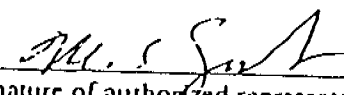
  
Signature of authorized representative of  
plastering contractor

7-23-03  
Date

This installation card must be presented to the building inspector after completion of work and before final inspection.

# plot plan

THIS PLOT PLAN IS FOR THE PURPOSE OF SHOWING THE HOUSE TO BE CONSTRUCTED ON THE LOT AND MAY NOT REPRESENT THE FINAL AS-BUILT CONFIGURATION OF THE PROPERTY OR IMPROVEMENTS THEREON. THE ACCURACY OF THIS PLOT PLAN IS NOT GUARANTEED, NOR IS IT A PART OF ANY POLICY, REPORT OR GUARANTEE TO WHICH IT MAY BE ATTACHED. ACTUAL DIMENSIONS, OTHER THAN THE MINIMUM ORDINANCE, MAY VARY OR CHANGE WITHOUT PRIOR NOTICE, DUE TO ACTUAL SITE CONDITIONS.

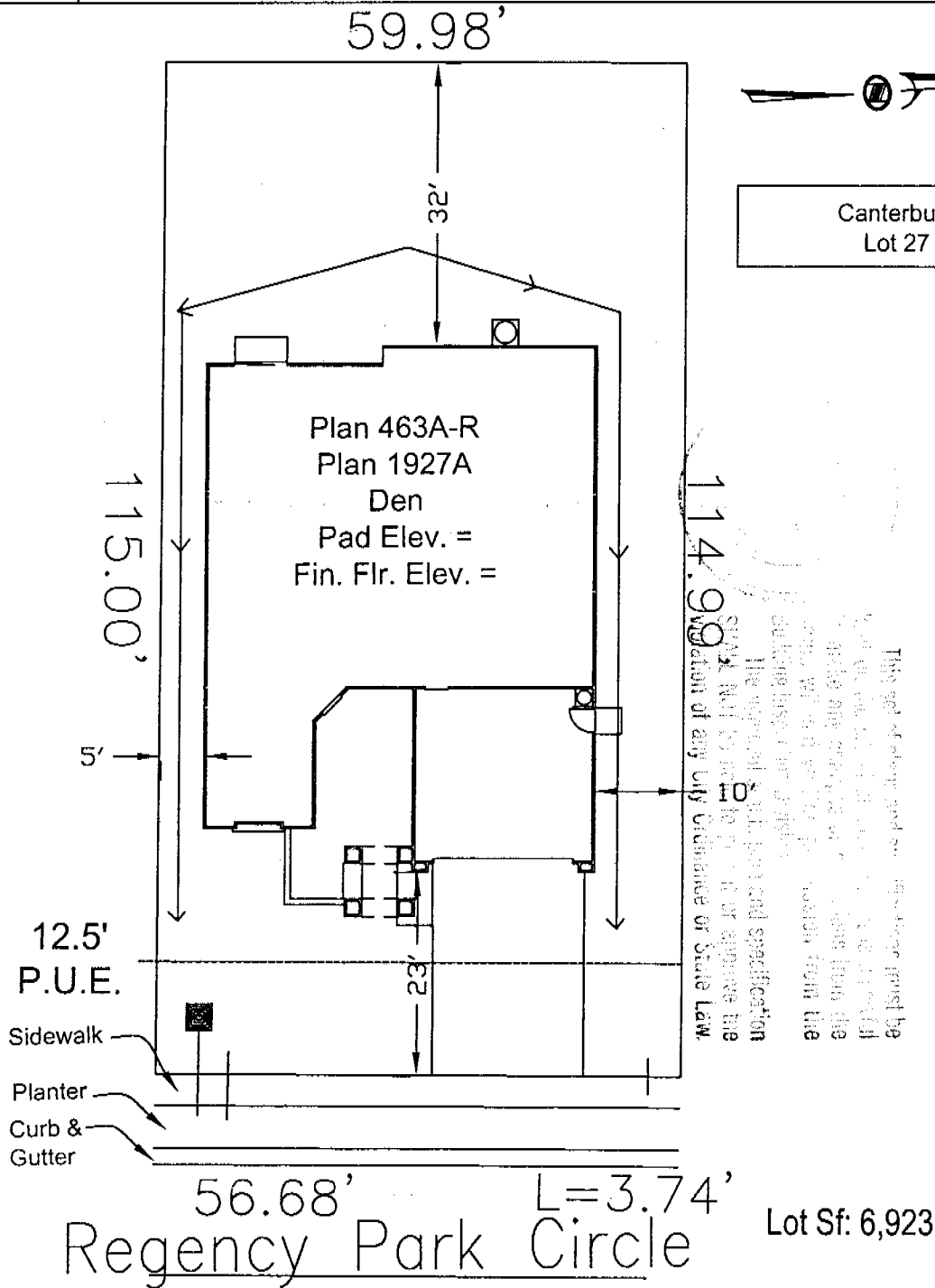

Northpointe Park  
Village 21

Forecast Homes



Lot #27  
660 Regency Park Circle  
City of Sacramento  
A.P.N.: 201-0800-011

Apollo  
Real  
Estate  
Group

### Symbols Legend

- |                        |  |                             |  |
|------------------------|--|-----------------------------|--|
| Street Light:          |  | Water Service:              |  |
| Drop Inlet:            |  | Flow Line:                  |  |
| Electric Service Box:  |  | High Point:                 |  |
| Fire Hydrant:          |  | Flow Line:                  |  |
| Pad-Mount Transformer: |  | Elevation Back of Sidewalk: |  |
| Sewer Service:         |  | 2nd Story Element:          |  |

1204 El Sur Way  
Sacramento, CA 95864  
(916) 978-9726

7	MAH	3/24/03	1"=20'
Phase	Drawn By	Date	Scale