

**CITY OF SACRAMENTO**

1231 I Street, Sacramento, CA 95814

**Permit No: 0005845**

**Insp Area: 3**

**Site Address: 2159 6TH AV SAC**

Parcel No: 013-0171-022

Sub-Type: ASFR

Housing (Y/N): N

**CONTRACTOR**

**OWNER**

GUNDERSON KAREN B  
2159 6TH AV  
SACRAMENTO CA 95818

**ARCHITECT**

**Nature of Work: KITCHEN REMODEL, INCLUDING REMOVAL OF WALL**

**CONSTRUCTION LENDING AGENCY:** I hereby affirm under penalty of perjury that there is a construction lending agency for the performance of the work for which this permit is issued (Sec. 3097, Civ. C).

Lender's Name \_\_\_\_\_ Lender's Address \_\_\_\_\_

**LICENSED CONTRACTORS DECLARATION:** I hereby affirm under penalty of perjury that I am licensed under provisions of Chapter 9 (commencing with section 7000) of Division 3 of the Business and Professions Code and my license is in full force and effect.

License Class \_\_\_\_\_ License Number \_\_\_\_\_ Date \_\_\_\_\_ Contractor Signature \_\_\_\_\_

**OWNER-BUILDER DECLARATION:** I hereby affirm under penalty of perjury that I am exempt from the contractors License Law for the following reason (Sec. 7031.5, Business and Professions Code: any city or county which requires a permit to construct, alter, improve, demolish, or repair any structure, prior to its issuance, also requires the applicant for such permit to file a signed statement that he or she is licensed pursuant to the provisions of the Contractors License Law (Chapter 9 (commencing with Section 7000) of Division 8 of the Business and Professions Code) or that he or she is exempt therefrom and the basis for the alleged exemption. Any violation of Section 7031.5 by any applicant for a permit subjects the applicant to a civil penalty of not more than five hundred dollars (\$500.00).

\_\_\_\_ I, as a owner of the property, or my employees with wages as their sole compensation, will do the work, and the structure is not intended or offered for sale (Sec. 7044, Business and Professional Code: The Contractors License Law does not apply to an owner of property who builds or improves thereon, and who does such work himself or herself or through his/her own employees, provided that such improvements are not intended or offered for sale. If, however, the building or improvement is sold within one year of completion, the owner-builder will have the burden of proving that he/she did not build or improve for the purpose of sale.)

I, as owner of the property, am exclusively contracting with licensed contractors to construct the project (Sec. 7044, Business and Professions Code: The Contractors License Law does not apply to an owner of property who builds or improves thereon, and who contracts for such projects with a contractor(s) licensed pursuant to the Contractors License Law).

\_\_\_\_ I am exempt under Sec. \_\_\_\_\_ B & PC for this reason: \_\_\_\_\_

Date 5.31.00 Owner Signature Karen Gunderson

**IN ISSUING THIS BUILDING PERMIT,** the applicant represents, and the city relies on the representation of the applicant, that the applicant verified all measurements and locations shown on the application or accompanying drawings and that the improvement to be constructed does not violate any law or private agreement relating to permissible or prohibited locations for such improvements. This building permit does not authorize any illegal location of any improvement or the violation of any private agreement relating to location of improvements.

I certify that I have read this application and state that all information is correct. I agree to comply with all city and county ordinances and state laws relating to building construction and hereby authorize representative(s) of this city to enter upon the abovementioned property for inspection purposes.

Date 5.31.00 Applicant Agent Signature Karen Gunderson

**WORKER'S COMPENSATION DECLARATION:** I hereby affirm under penalty of perjury one of the following declarations:

\_\_\_\_ I have and will maintain a certificate of consent to self-insure for workers' compensation as provided for by Section 3700 of the Labor Code, for the performance of work for which the permit is issued.

\_\_\_\_ I have and will maintain workers' compensation insurance, as required by Section 3700 of the Labor Code, for the performance of the work for which this permit is issued. My workers' compensation insurance carrier and policy number are:

Carrier \_\_\_\_\_ Policy Number \_\_\_\_\_ Exp Date \_\_\_\_\_

(This section need not be completed if the permit is for \$100 or less) I certify that in the performance of the work for which this permit is issued, I shall not employ any person in any manner so as to become subject to the workers' compensation laws of California and agree that if I should become subject to the workers' compensation provisions of Section 3700 of the Labor Code, I shall forthwith comply with those provisions.

Date 5.31.00 Applicant Signature Karen Gunderson

**WARNING: FAILURE TO SECURE WORKER'S COMPENSATION COVERAGE IS UNLAWFUL AND SHALL SUBJECT AN EMPLOYER TO CRIMINAL PENALTIES AND CIVIL FINES UP TO ONE HUNDRED THOUSAND DOLLARS (\$100,000) IN ADDITION TO THE COST OF COMPENSATION, DAMAGES AS PROVIDED FOR IN SECTION 3706 OF THE LABOR CODE, INTEREST AND ATTORNEY'S FEE.**

**THIS PERMIT SHALL EXPIRE BY LIMITATION IF WORK IS NOT COMMENCED WITHIN 180 DAYS.**



DEPARTMENT OF  
NEIGHBORHOODS, PLANNING  
AND DEVELOPMENT SERVICES

CITY OF SACRAMENTO  
CALIFORNIA

1231 I STREET  
ROOM 200  
SACRAMENTO, CA  
95814-2904

DEVELOPMENT SERVICES  
DIVISION

916-264-7619  
FAX 916-264-7046

EXHIBIT 1

I have read and am familiar with the contents of the City's Standard  
Owner-Builder Notification and Owner-Builder Verification, as required by  
California Health and Safety Code Section 19830 and 19831. I authorize my  
agent(s) X DAVID E Washington III  
to sign the Owner-Builder Verification on my behalf.

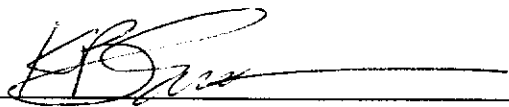
Signature   
Print Name Karen B Gunderson  
Address 2159 6<sup>th</sup> Ave  
SACRAMENTO CA 95818  
Telephone 442-4487 ext 323-0580-1871

The Scale is 1/4" : 1'

ISSUED

MAY 1 2000

CITY OF SEATTLE  
DEVELOPMENT SERVICES DIV

ATTIC ACCESS

Attic Over Kitchen

2x4 STRONGBACK

3 16d NAILS ON EACH CEILING JOIST

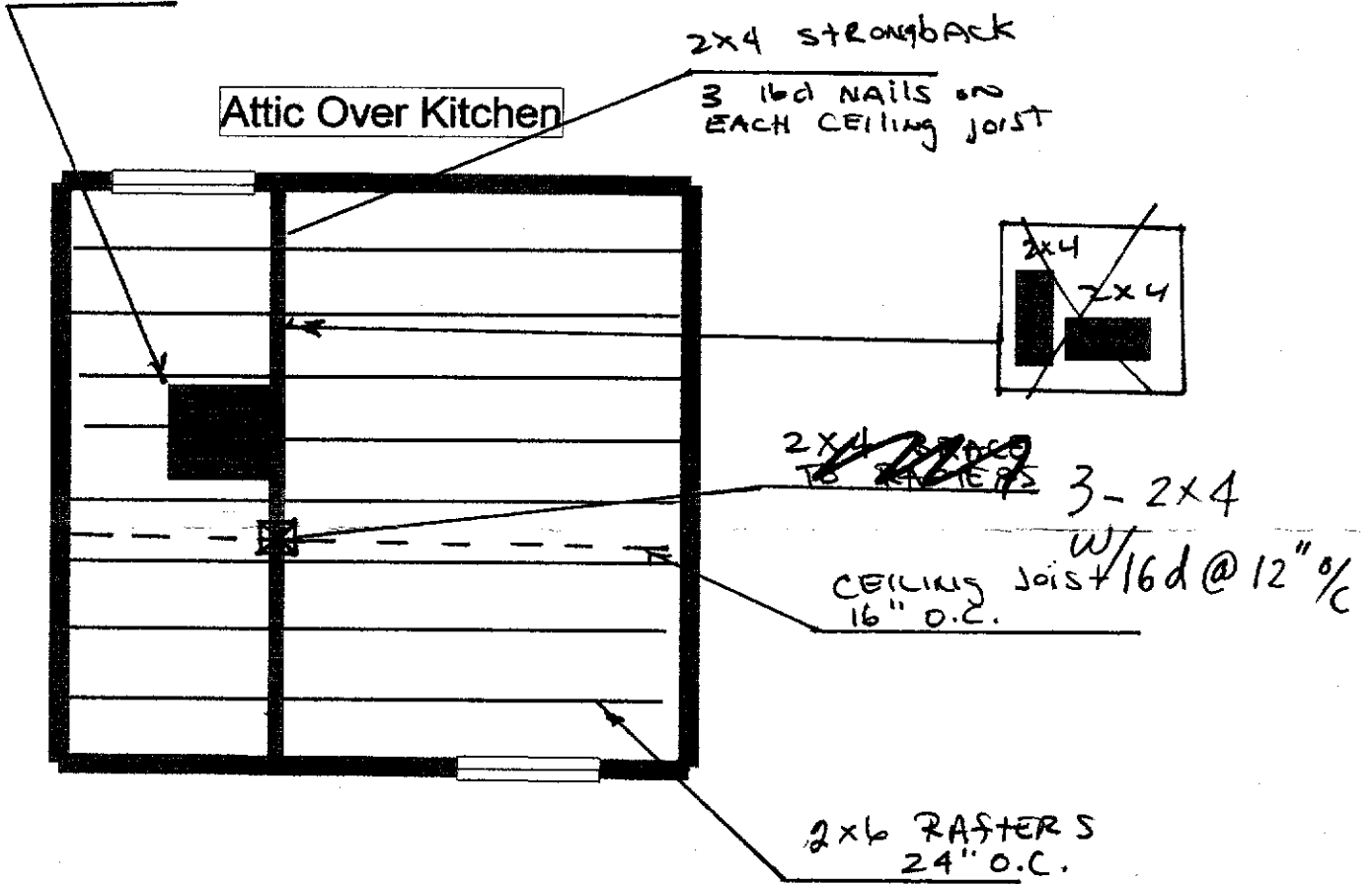

~~2x4 BRACES TO RAFTERS~~

3- 2x4

CEILING JOIST 16d @ 12" O.C.

2x6 RASTERS 24" O.C.

John Tang

The Scale is 1/4" : 1'

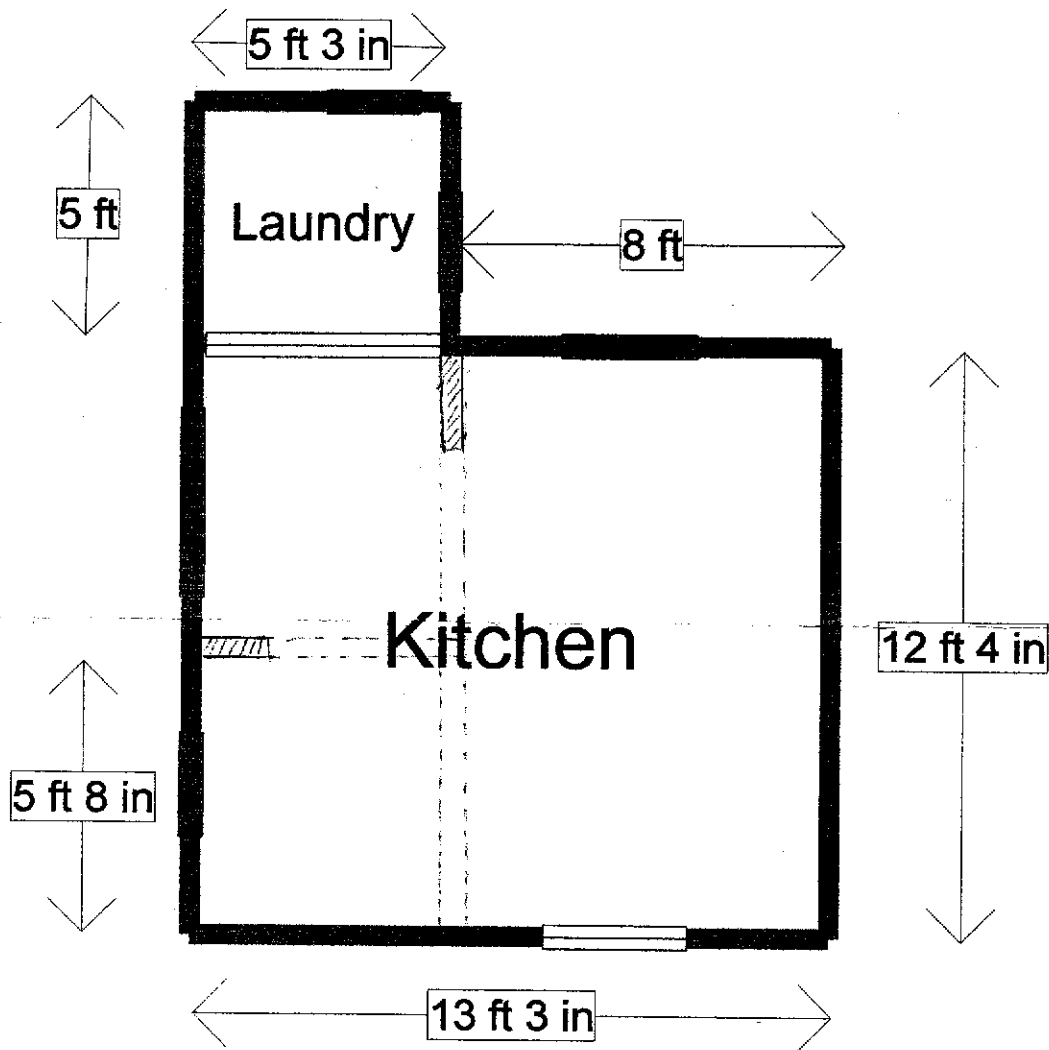

\* NOTE :

 - EXISTING WALL TO BE REMOVED

 - EXISTING HEADER TO BE REMOVED

① - CEILING JOIST supported (16" O.C.)  
w/ 2x4 strongback w/ 2x4  
support BRACES from  
strongback to RAFTERS.

② - BRACE to EACH RAFTER (24" O.C.)  
SPAN = 12'