

OFFICE COPY
THIS IS A 2 PART FORM
WRITE ON A FIRM SURFACE

USE BLACK INK BALL POINT PEN — PRESS FIRMLY
SIGN PERMIT APPLICATION
 2-20775
 264-7559

CONSTRUCTION LENDING AGENCY

I hereby affirm under penalty of perjury that there is a construction lending agency for the performance of the work for which this permit is issued (Sec. 3097, Civ. C).

Lenders Name _____
 Lenders Address _____

LICENSED CONTRACTORS DECLARATION

I hereby affirm under penalty of perjury that I am licensed under provisions of Chapter 9 (commencing with Section 7000) of Division 3 of the Business and Professions Code and my license is in full force and effect.

License Class B Lic. Number 7322556
 Date 5/24/99 Contractor TO Be Determined
 (Signature) [Signature]

OWNER - BUILDER DECLARATION

I hereby affirm under penalty of perjury that I am exempt from the Contractors License Law for the following reason (Sec. 7031.5, Business and Professions Code: Any city or county which requires a permit to construct, alter, improve, demolish, or repair any structure, prior to its issuance, also requires the applicant for such permit to file a signed statement that he or she is licensed pursuant to the provisions of the Contractors License Law (Chapter 9 (commencing with Section 7000) of Division 8 of the Business and Professions Code) or that he or she is exempt therefrom and the basis for the alleged exemption. Any violation of Section 7031.5 by any applicant for a permit subjects the applicant to a civil penalty of not more than five hundred dollars (\$500.00):

I as owner of the property, or my employees with wages as their sole compensation will do the work and the structure is not intended or offered for sale (Sec. 7011, Business and Professions Code) The Contractors License Law does not apply to an owner of property who builds or improves thereon and who does such work himself or herself or through the use of his employees, provided that such improvements are not intended or offered for sale. However, the building or improvement is sold within one year of completion, the owner-builder will have the burden of proving that he or she did not build or improve for the purpose of sale.

I as owner of the property, am exclusively contracting with licensed contractors to construct the project (Sec. 7011, Business and Professions Code) The Contractors License Law does not apply to an owner of property who builds or improves thereon, and who contracts for such projects with a contractor's licensed pursuant to the Contractors License Law.

I am exempt and do not intend to sell the structure.

Date 5/21/99 Signature [Signature]

In issuing this building permit the applicant represents and the City relies on the representation of the applicant that the applicant verified all measurements and locations shown on the application or accompanying drawings and that the improvement to be constructed does not violate any law or private agreement relating to performance of prohibited actions for his improvement. This building permit does not authorize the applicant to construct any structure or improvement on the premises which is in violation of any applicable law or private agreement.

I certify that I have read the application and that an information consent to agree to comply with all city and county ordinances and state laws relating to building construction and hereby authorize representative of this city to enter upon the above-mentioned property for inspection purposes.

Date 5/24/99 Signature of Applicant [Signature] Agent

SITE ADDRESS

Parcel # 5545 4000 NORWOOD AVE. Sac. CA. 95838 CA 4CS

ASSESSOR PARCEL NO. 237-0293-015 PERMIT NO. 995616

NAME OF APPLICANT

ADDRESS

ZIP CODE

PHONE NO.

LICENSED CONTRACTOR

10330 Basis Ct

91730

909-541-6677

Southern Light Fabric

Rancho Commercial

90623-

(714) 620-5300

BUSINESS OWNER

LA. Palma

Arco Products Co.

LA. Palma

SIGN INFORMATION

ATTACHED INTERIOR / ELECT. SINGLE FACED
 ILLUMINATED NON-ILLUMINATED BILLBOARD / SUBDIVISION
 INDIVIDUAL LETTERS PAINTED ON BUILDING LOGO
 METAL POLE DOUBLE FACED
 PLASTIC MONUMENT VINYL/GATOR FOAM
 WOODEN PROJECTING RE-FACE

(A) HEIGHT 4'-0" (B) LENGTH 3'-1 1/4"
 (A X B) SIGN AREA 29.86
 POLE SIZE _____ FOOTING SIZE _____
 STREET FRONTAGE (FT) _____
 OCCUPANCY FRONTAGE (FT) _____

SIGN COPY
 REMOVE AND REPLACE BLD.

Tasca and Sign.

CITY OF SACRAMENTO PERMIT SERVICES
 BUILDING INSPECTION DIVISION 264-7619

WORKER'S COMPENSATION DECLARATION

I hereby affirm under penalty of perjury one of the following declarations:

I have and will maintain a certificate of consent to self insure for workers' compensation as provided for by Section 3700 of the Labor Code for the performance of work for which the permit is issued.

I have and will maintain workers' compensation insurance as required by Section 3700 of the Labor Code for the performance of the work for which this permit is issued. My workers' compensation insurance carrier and policy number are _____

Carrier State Comp Ins Fund

Policy Number 495-98

This section need not be completed if the permit is for one hundred dollars (\$100) or less. I certify that in the performance of the work for which this permit is issued, I shall not employ any person in any manner so as to become subject to the workers' compensation laws of California and agree that if I should become subject to the workers' compensation provisions of Section 3700 of the Labor Code, I shall comply with all such provisions.

Date 5/24/99

Signature [Signature]

THIS PERMIT SHALL EXPIRE BY LIMITATION IF WORK AUTHORIZED IS NOT COMMENCED WITHIN 180 DAYS

OTHER	TOTAL	\$

ISSUED FOR	DATE	AMOUNT
BUILDING INSUR FOR	<u>6M 7-24-02</u>	
ELECTRICAL INSUR FOR	<u>24V</u>	<u>7-2-00</u>
PERMIT FEES		
INSPECTION FEES		
OTHER		
TOTAL		

RECEIVED BY _____ DATE _____
 RECEIVED BY _____ DATE _____

PLOT PLAN

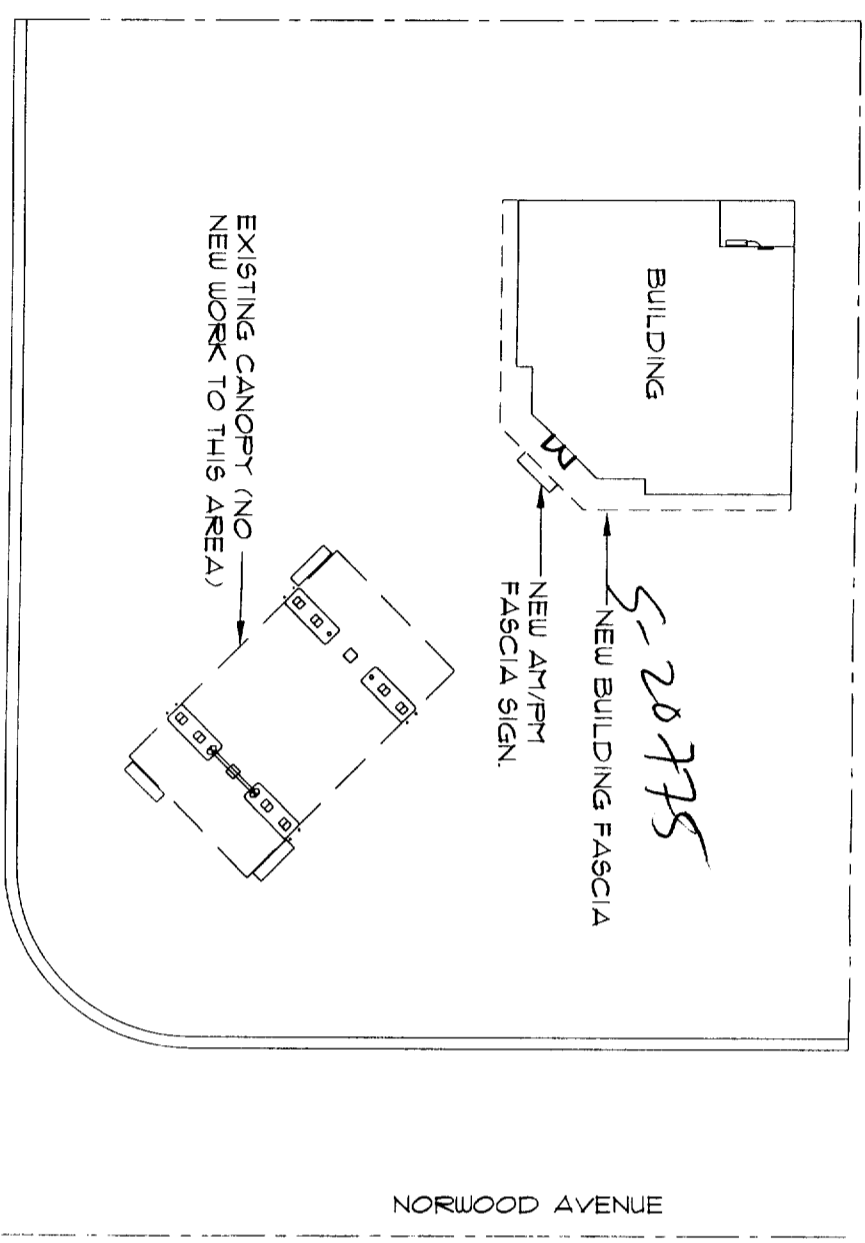

PROJECT NOTES



VICINITY MAP

APPROVED PER 1993
NATIONAL ELECTRICAL CODE
AND CITY OF SACRAMENTO
AMENDMENTS
6-2-99 *Shu*
ELECTRICAL DIVISION

Provide disconnect @ Sign

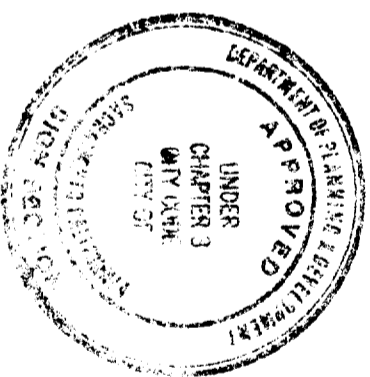

This set of plans and specifications must be kept on the job at all times and it is unlawful to make any changes or alterations from the same without written permission from the City of Sacramento, Department of Planning & Development, Division 2 of Sacramento City Code.

EQUIPMENT DESCRIPTION

OWNER: ARCO PRODUCTS COMPANY
 ADDRESS: 4000 Norwood Ave, Sacramento, CA 95838
 CITY, STATE: Sacramento, CA 95838
 CROSS STREETS: Jessie Ave
 BUILDING SQ. FT.: 2184 SQ. FT.
 OCCUPANCY: M
 PROJECT USE: CONVENIENCE STORE
 BLDG CODE 994 JBC

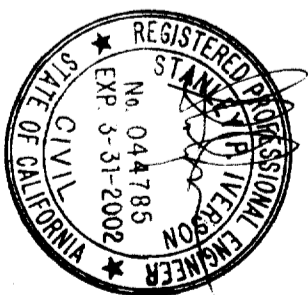

REV.	REVISION	INITIAL	DATE
1	PRELIMINARY		
2	REVISION		
3	REVISION		
4	REVISION		
5	REVISION		
6	REVISION		
7	REVISION		
8	REVISION		
9	REVISION		
10	REVISION		

ARCO Products Company
 Division of AtlanticRichfieldCompany
 Retail Marketing . Design & Engineering
 4 Centerpointe Drive, 3rd Floor
 La Palma, CA 90623-1066 (714) 670-5900



TAIT & ASSOCIATES INC.
 2880 SUNSET BLVD. SUITE 206
 RANCHO CORDOVA, CALIFORNIA 95742
 TEL: (916) 635-2444
 FAX: (916) 635-2606

Reimaging Exist. Building
 4000 Norwood Ave.
 Sacramento, CA. 95838
 Title Sheet

5545
 01/01/98 3.8
 SHEET / LINE
 1

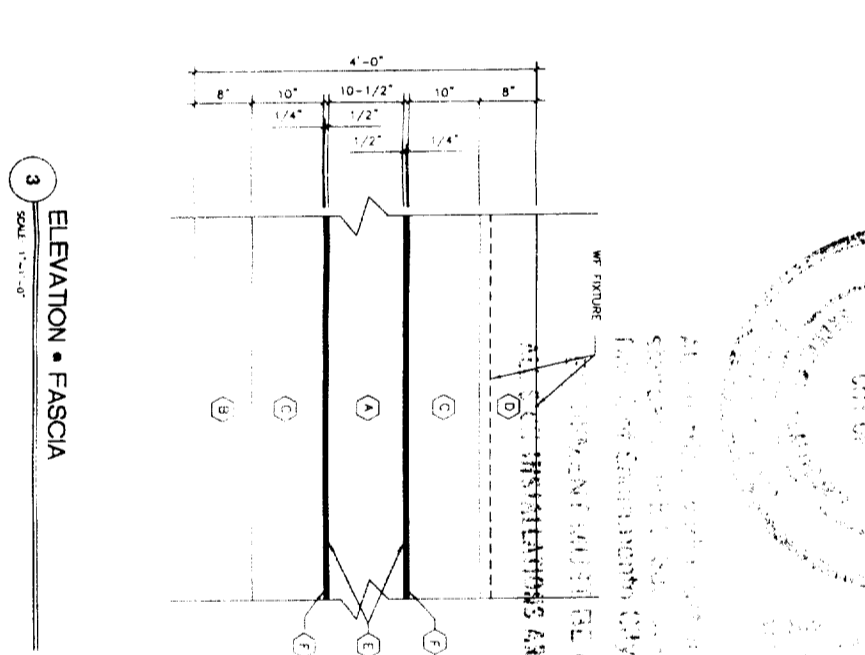
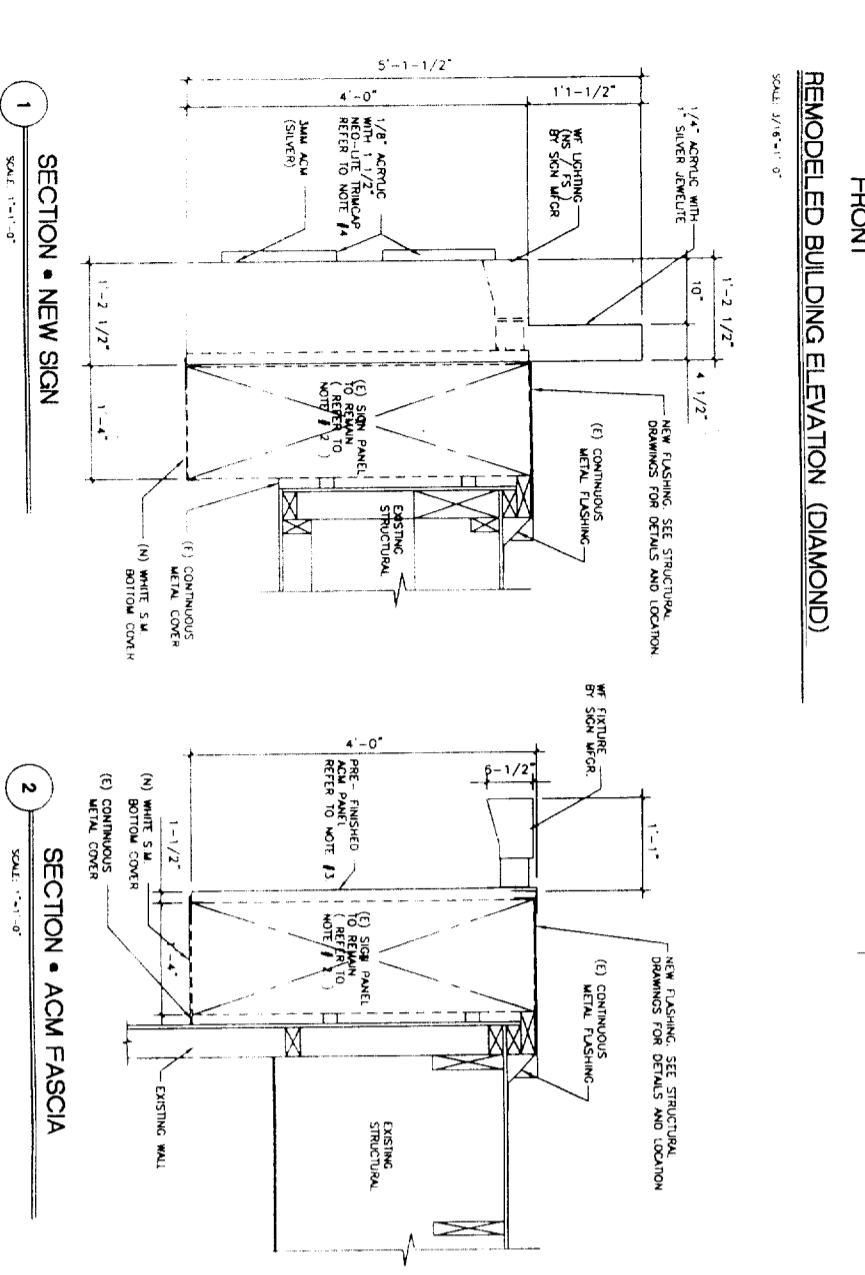
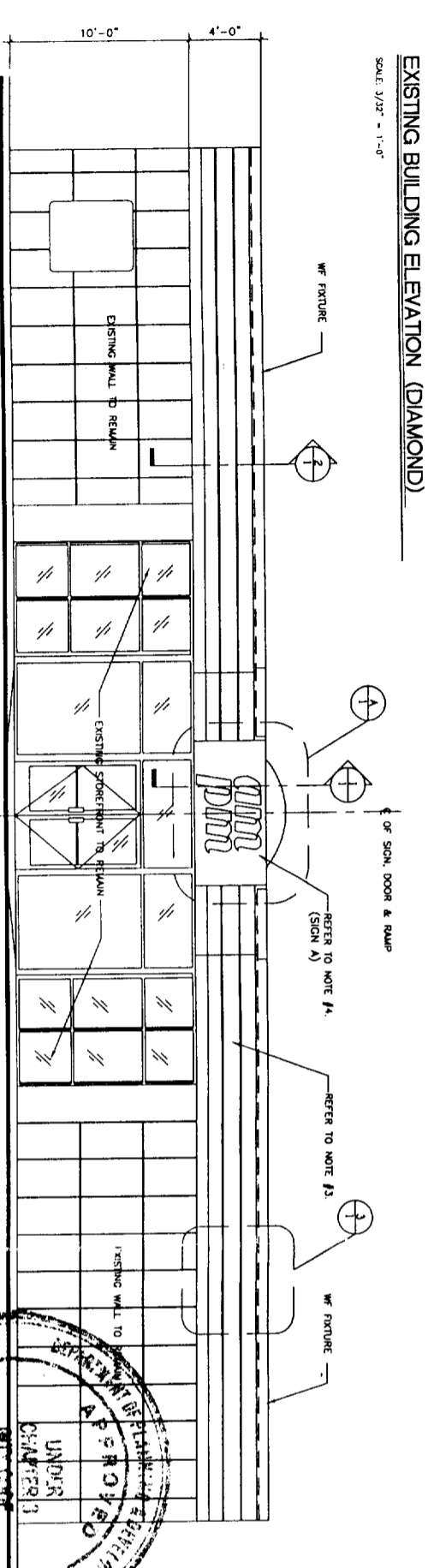
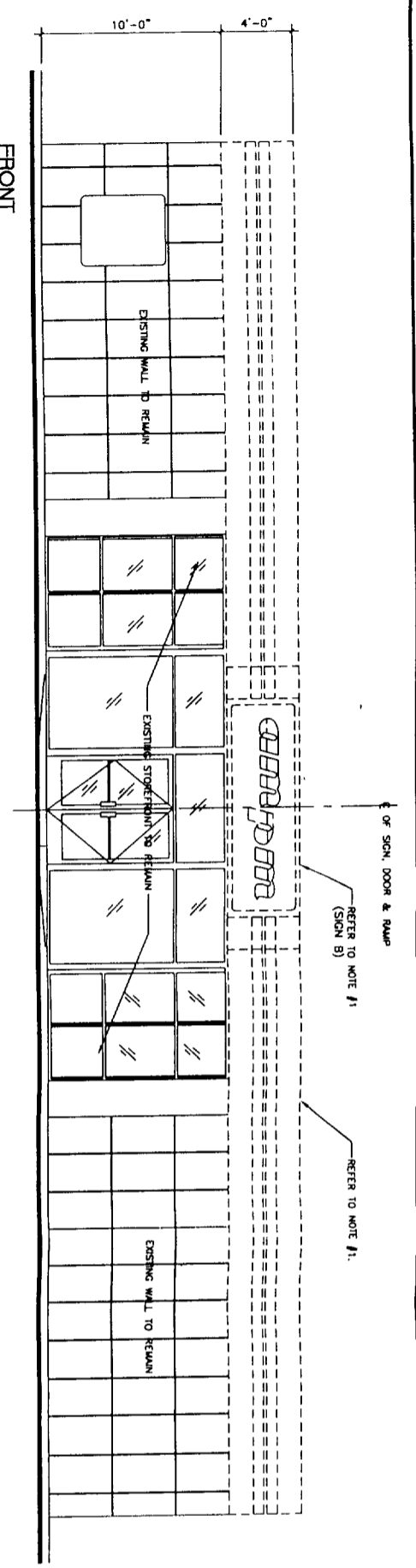

SCOPE OF WORK

1. REMOVE EXISTING FASCIA GRAPHICS AND "ARCO" SIGN GRAPHICS FROM EXISTING SIGN BOX OR BACKING (TYPICAL ALL SIZES) REUSE EXISTING SUBSTRUCTURE OR DISCARD AS DIRECTED BY THE ARCO FIELD ENGINEER. SEE PLAN, ELEVATION AND ATTACHED DETAILS.
2. REUSE EXISTING SUBSTRUCTURE OR AS DIRECTED BY THE ARCO FIELD ENGINEER. INSTALL NEW PER PLANS AND ATTACHED DETAILS.
3. INSTALL NEW ACM FASCIA ATTACH NEW ACM FASCIA MATERIAL TO SUBSTRUCTURE AS NOTED ON PLANS AND PER ATTACHED DETAILS.
4. INSTALL NEW INTERNALLY ILLUMINATED "ARCO" BUILDING SIGN. SIGN CAN BACK PANEL (O/SID ALUMINUM) SHALL BE ATTACHED TO SUBSTRUCTURE AS NOTED ON PLANS.

PAINT + COLOR SPECIFICATIONS:

- A STANDARD SILVER METALLIC BY RJ RENOVOLS-PMS 877 C
- B ARCO BLUE - (3M VSO 7530) PMS BLUE 072 C
- C ARCO RED - (3M VSO 7623) PMS RED 032 C
- D ARCO ORANGE - (3M VSO 5818) PMS 021 C
- E 3M GRAY METALLIC 3650-221
- F 3M PEARL GRAY 7723-11
- G ARCO SILVER - (3M VSO 7531) PMS 877 C
- H W/O BLOCKOUT ADHESIVE

This set of plans and specifications must be kept on the job at all times and it is unlawful to make any changes or alterations from the original drawings without the written consent of the architect.

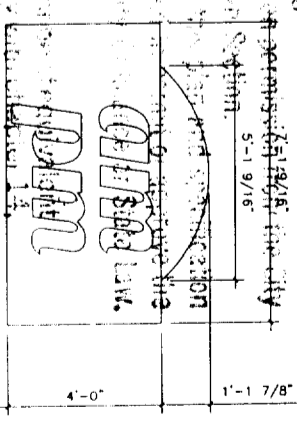

SIGN AREA CALCULATIONS				
SIGN	QUANTITY	ILLUMINATED	AREA/SIGN	TOTAL AREA
SIGN A - FRONT SIGN	+ 1	YES	29.86 S.F.	+ 29.86 S.F.
SIGN B - FRONT SIGN	- 1	YES	48.0 S.F.	- 48.00 S.F.
TOTAL CHANGE IN SIGNAGE				-18.14 S.F.

NOTE
SCALE NOTED IS FOR 24" X 36" DRAWING.

NEW SIGN: 21,299.6 S.F.
SCALE: 1/8" = 1'-0"

Reimaging Exist. Bldg. Fascia

2700 Diamond #m/pm Building
Building Elevation + Details
© Atlantic Richfield Company 1997

ARCO Products Company

Division of AtlanticRichfieldCompany
Retail Marketing • Design and Engineering
4 Centerpointe Drive
La Palma, CA 90623-1066 (714) 670-5300

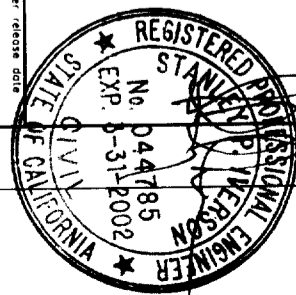

NO.	DATE	REVISIONS	PROJECT RELEASE
1	04/01/99	JPH/MLL	ISSUED FOR PERMITS

PROJECT / FACILITY	SHEET / LINE
AS-BUILT	2 of

TYPE-1

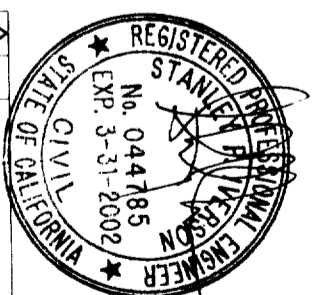
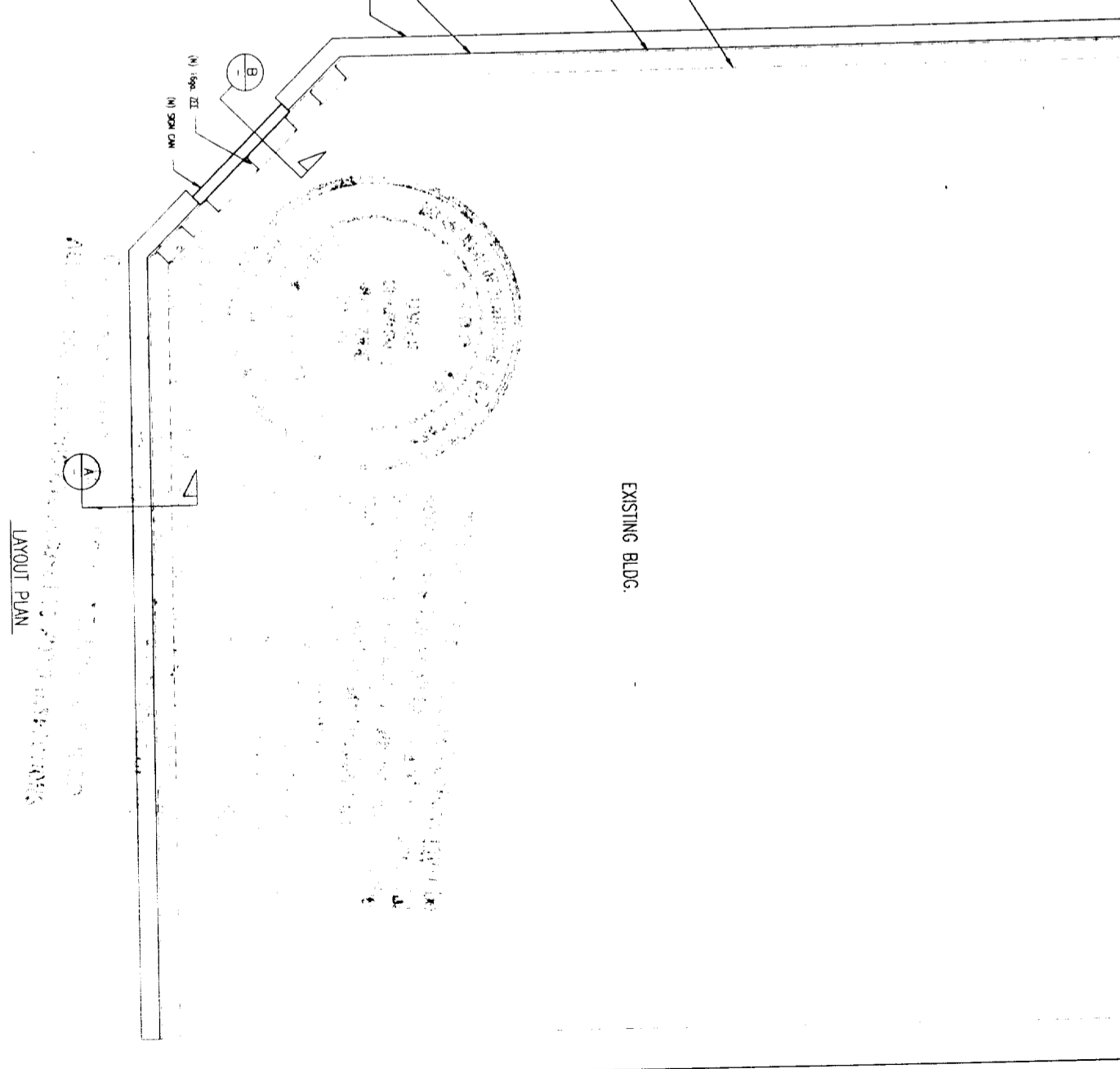
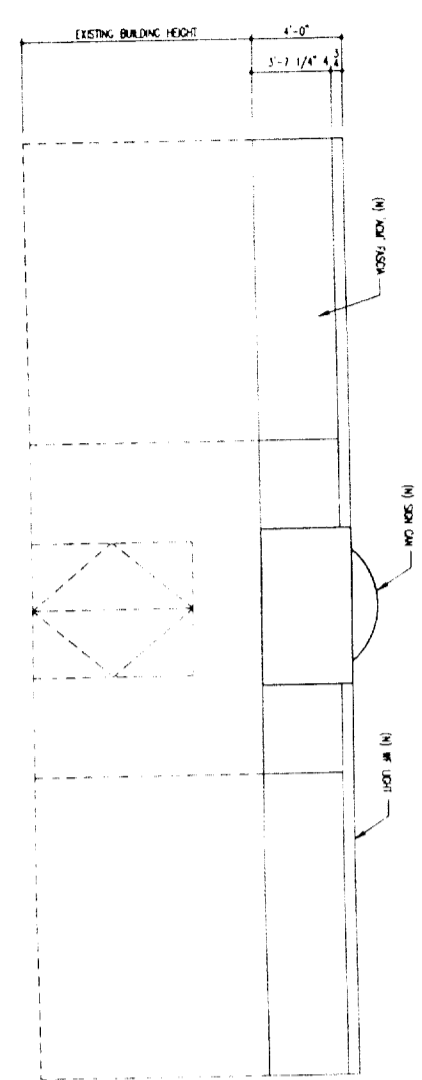
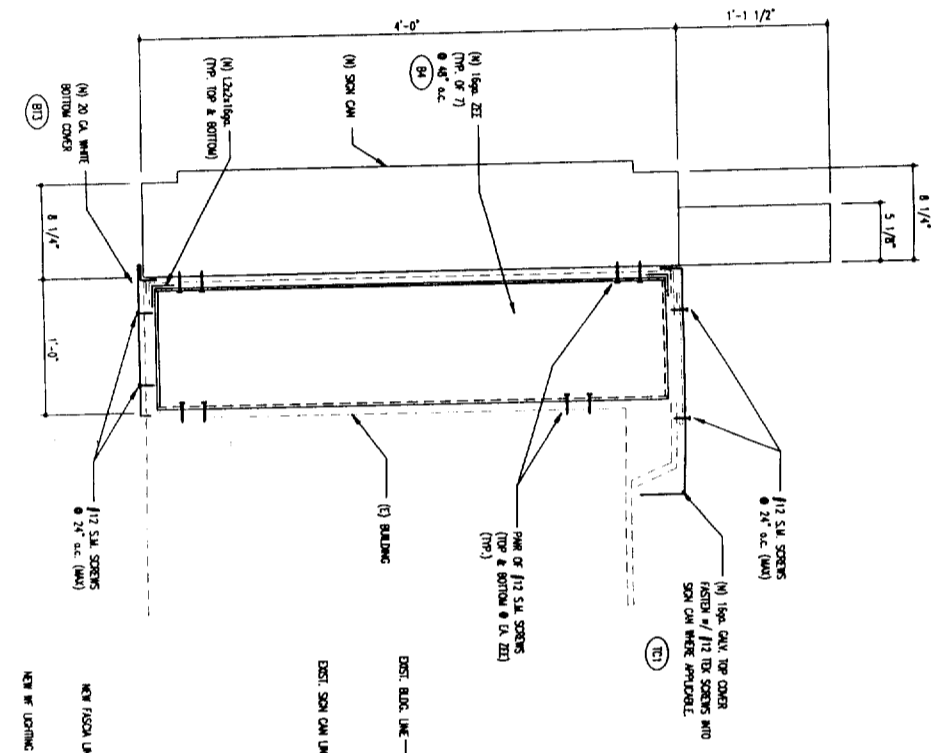
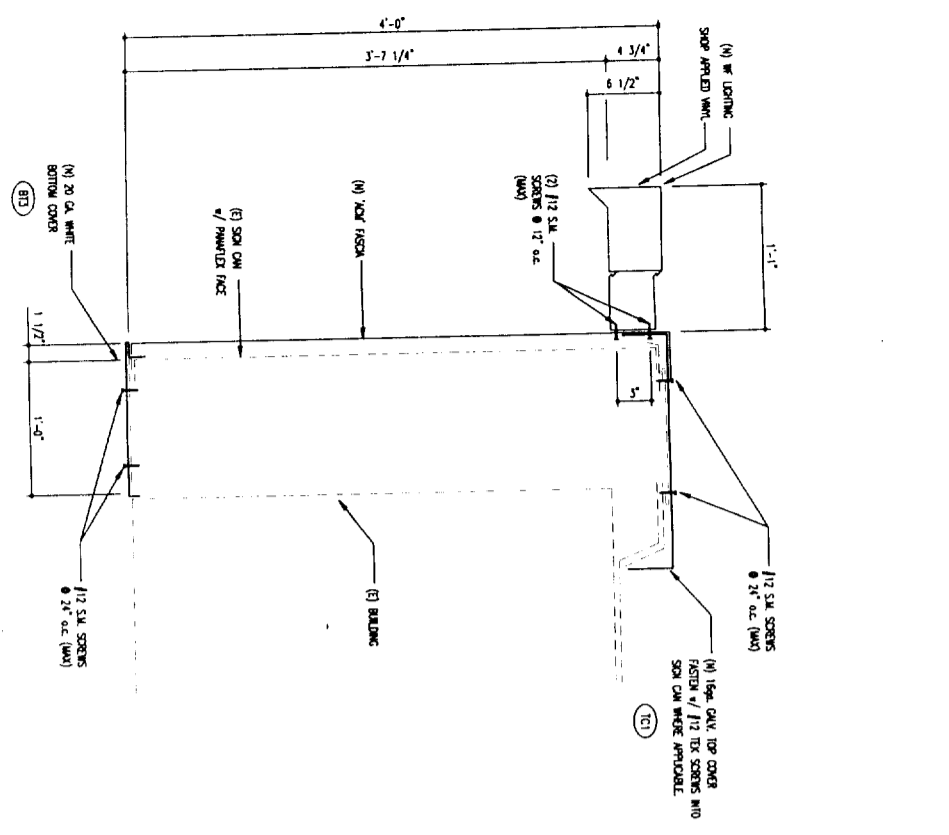

RCCO Products Company
 Division of Atlantic Richfield Company
 DIAMOND BUILDING
 FLAT TOP #1 3' 0" FASCIA
 LAYOUT and SECTION

NO.	DATE	REVISION	BY	APP'D.	DATE
1					
2					
3					
4					
5					
6					
7					
8					
9					
10					